

ABBREVIATIONS

A/C	AIR CONDITIONING
ACT	ACOUSTICAL CEILING TILE
ADJ	ADJUSTABLE
AFP	ABOVE FINISHED FLOOR
AMP	AMPERE
ARCH	ARCHITECT
BOH	BACK OF HOUSE
CAB	CABINET
CL	CENTER LINE
CLM	CEILING
CM	STARBUCKS
CON	CONSTRUCTION MANAGER
CTR	CENTER
CX	COMMISSIONING
CXA	COMMISSIONING AGENT
DEG	DEGREE
DET	DETAIL
DIET	DIAMETER
DIM	DIMENSION
DM	STARBUCKS
DMN	DESIGN MANAGER
DN	DOWN
EA	EACH
EL	ELEVATION
EQ	EQUAL
EXIST	EXISTING
EXT	EXTERIOR
FF&E	FURNITURE, FIXTURE, AND EQUIPMENT
FLR	FLOOR
FOH	FRONT OF HOUSE
FOIC	FURNISHED BY OWNER, INSTALLED BY CONTRACTOR
FOIO	FURNISHED BY OWNER, INSTALLED BY OWNER
FT	FOOT/FEET
G	GROUND
GC	GENERAL CONTRACTOR
GWB	GYPSPUM WALLBOARD
HC	HOLLOW CORE
HDW	HARDWARE
HM	HOLLOW METAL
HOP	HANDOFF PLANE
HORIZ	HORIZONTAL
HR	HOUR
HT	HEIGHT
HVAC	HEATING, VENTILATING AND AIR CONDITIONING
I.D.	INSIDE DIAMETER
LEED	LEADERSHIP IN ENERGY AND ENVIRONMENTAL DESIGN
LL	LANDLORD
LV	LOW VOLTAGE
MAX	MAXIMUM
MEP	"MECHANICAL, ELECTRICAL AND PLUMBING"
MFR	MANUFACTURER
MIN	MINIMUM
MOP	MOBILE ORDER PICK UP
NIC	NOT IN CONTRACT
NLT	NIGHT LIGHT
NTS	NOT TO SCALE
OC	ON CENTER
O.D.	OUTSIDE DIAMETER
PIR	PASSIVE INFRARED SENSOR
PLC	PLACE
R	RADIUS
REF	REFERENCE
REQ'D	REQUIRED
REV	REVISION
RND	ROUND
SB	STARBUCKS
SC	SOLID CORE
SF	SQUARE FEET
SHT	SHEET
SIM	SIMILAR
SPEC	SPECIFICATION
SQ	SQUARE
TEMP	TEMPORARY
TYP	TYPICAL
UC	UNDER COUNTER
UNO	UNLESS NOTED OTHERWISE
VERT	VERTICAL
VIF	VERIFY IN FIELD
RESPONSIBILITY LEGEND	
GC	GENERAL CONTRACTOR
LL	LANDLORD
SB	STARBUCKS

ARCHITECTURAL SYMBOL LEGEND

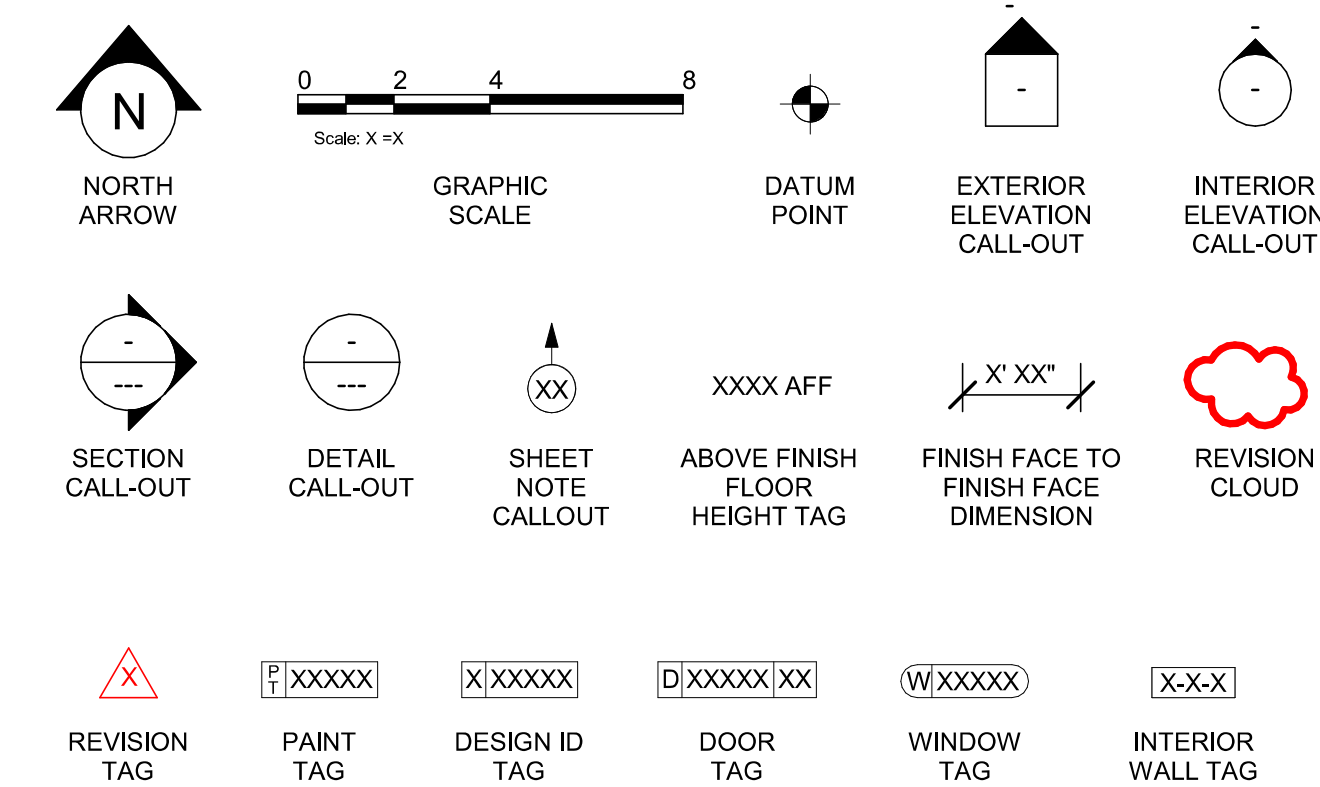

AERIAL MAP

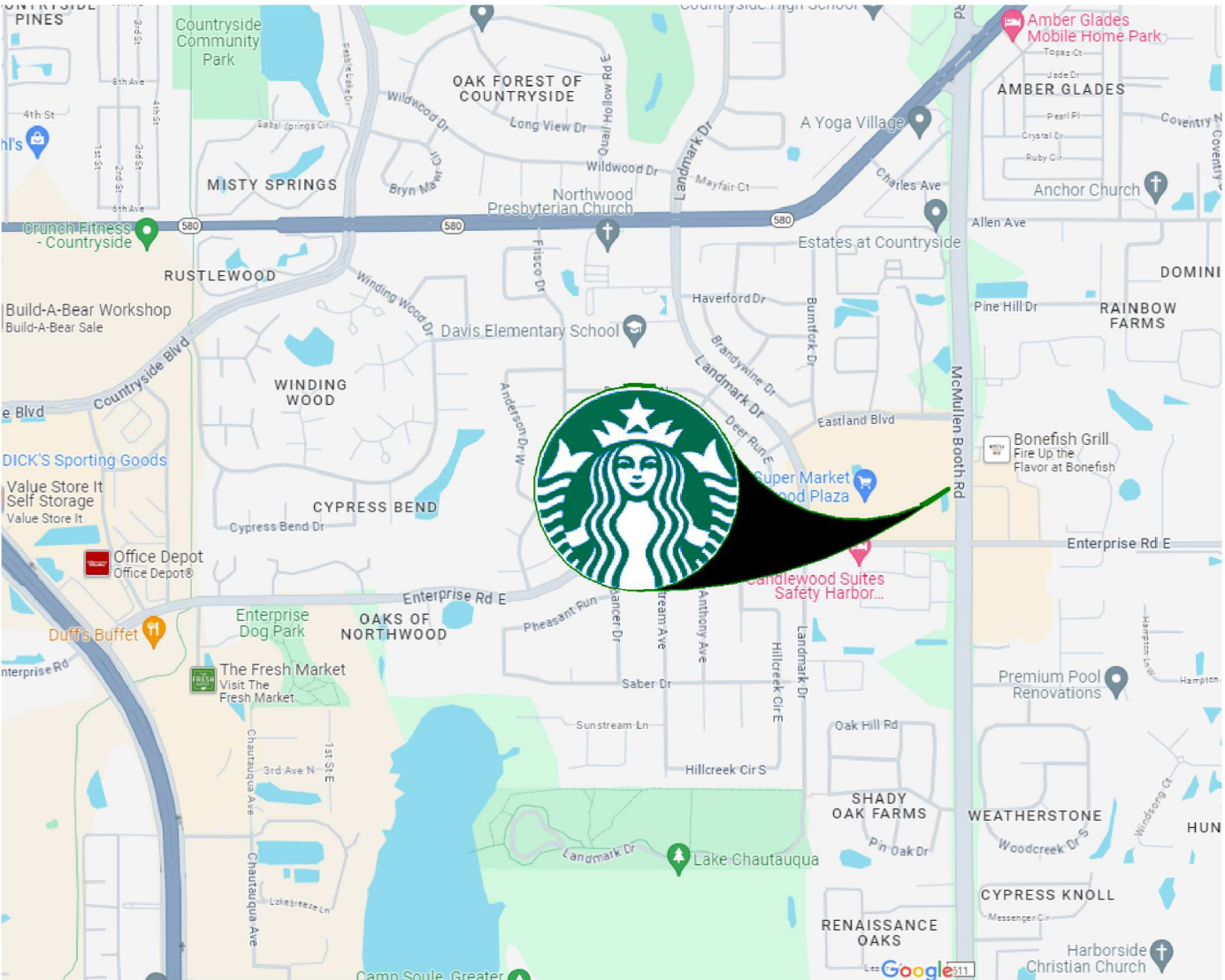

VICINITY PLAN

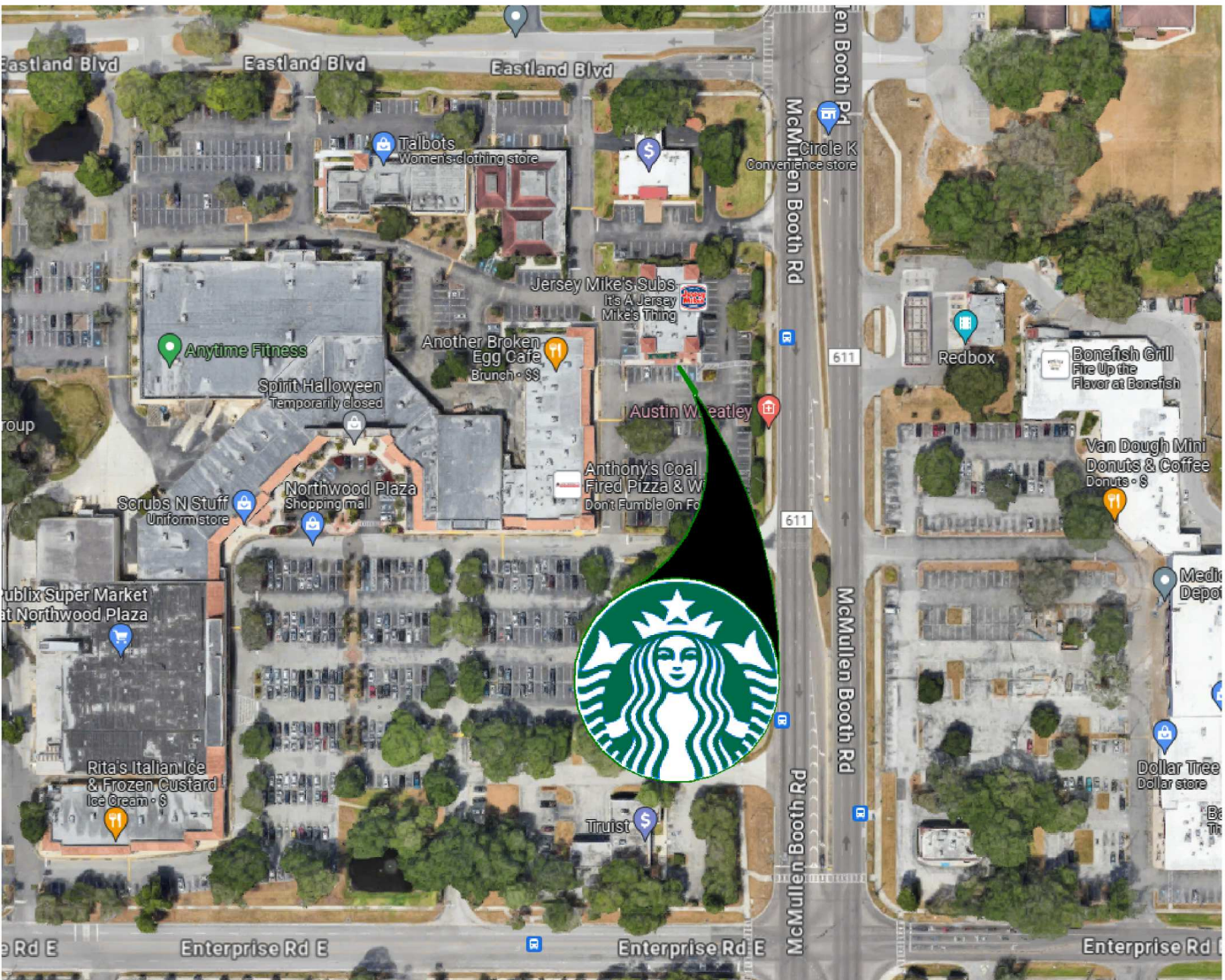

PROJECT CONTACTS

MAILING ADDRESS: STARBUCKS COFFEE COMPANY
2401 UTAH AVENUE SOUTH
MS STOP: S-SD10
SEATTLE, WASHINGTON 98134
(206) 318-1575

SENIOR DESIGN MANAGER: LUCAS ALVAREZ-TABIO
STARBUCKS COFFEE COMPANY
99 MERRICK WAY, SUITE 650
CORRAL GABLES, FL 33134
(786) 769-7966 PHONE
LALVAREZ@STARBUCKS.COM

DESIGN MANAGER: ROMINA VIGNOLO
STARBUCKS COFFEE COMPANY
99 MERRICK WAY, SUITE 650
CORRAL GABLES, FL 33134
(305) 929-5359 PHONE
CONTACT: LYLE KRUMLAUF
LKRUMLAU@STARBUCKS.COM

DESIGN & SYUBMITTALS: MARTIN PEREZ
GENSLER
CHAPULTEPEC UNO
REFORMA 509, PISO 26
CUAUHTEMOC, 06500
CDMX, MEXICO
MARTIN_PEREZ@GENSLER.COM
SBUX-SUBMITTALS@GENSLER.COM

LANDLORD: NORTHWOOD PLAZA LLC
8302 LAUREL FAIR CIRCLE
SUITE 100
TAMPA, FL 33610

ARCHITECT OF RECORD: M. ARTHUR GENSLER JR. & ASSOCIATES
FL. LIC. N AR98486
545 NW 26TH ST.
SUITE 250
MIAMI, FLORIDA 33127
CONTACT: PABLO G. GARCIA
PABLO_GARCIA@GENSLER.COM

MEP CONSULTANT OF RECORD: M-ENGINEERING
750 BROOKSEDGE BLCD.
WESTERVILLE, OH 43081, USA
(614) 560-6986 - PHONE
CONTACT: B SHAFFER
BSHAFFER@MENGINEERING.US.COM

STRUCTURAL CONSULTANT: BLISS & NYITRAY, INC
10440 N. CENTRAL EXPRESSWAY
SUITE 1530
DALLAS, TX 75231, USA
(214) 432-8232 PHONE
A-PHELPS@BNIENGINEERS.COM

SCOPE OF WORK

TENANT IMPROVEMENTS OF AN EXISTING GROUND FLOOR CAFE SPACE:

1. EXPAND BACK OF HOUSE SPACE AND ENGINE.
2. NEW FINISHES AT CAFE BAR.
3. NEW FINISHES AT RESTROOMS.
4. NEW EXTERIOR FURNITURE AND LIGHTING.

BUILDING INFORMATION

OCCUPANCY TYPE:	B*
TYPE OF USE:	CAFETERIA / SIMILAR DINING FACILITIES
NUMBER OF STORIES:	1 (EXISTING)
BUILDING AREA:	7030 SQ.FT. (EXISTING) (MERCANTILE)
TENANT AREA:	1374 SQ.FT. (ENCLOSED) + 700 SQ.FT. (COVERED PATIO)
BUILDING CLASSIFICATION:	VB, UNPROTECTED
INTERIOR FINISHES:	WALLS AND CEILING (CLASS B) FLOORS
FIRE SPRINKLER:	NON-SPRINKLERED (EXISTING)
FIRE ALARM:	YES (EXISTING CELING AND WALL MOUNTED FIRE ALARMS AND STROBES)

**CLASSIFIED AS B AS THERE ARE LESS THAN 50 OCCUPANTS PER 303.1.1

GENERAL NOTES

1. THE DRAWINGS AND PROJECT MANUAL TOGETHER CONSTITUTE THE CONTRACT DOCUMENTS FOR CONSTRUCTION. ALL GENERAL REQUIREMENTS ARE TO BE MET AND ALL MATERIALS, FINISHES AND SYSTEMS ARE TO BE INSTALLED AND PERFORM PER SPECIFICATIONS UNLESS OTHERWISE NOTED.
2. GENERAL CONTRACTOR SHALL VISIT THE SITE, REVIEW THE BUILDING SHELL DRAWINGS AS SUBMITTED BY THE LANDLORD OR STARBUCKS AND BECOME THOROUGHLY FAMILIAR WITH THE SITE CONDITIONS PRIOR TO CONSTRUCTION.
3. GENERAL CONTRACTOR SHALL CONSULT WITH STARBUCKS CONSTRUCTION MANAGER TO RESOLVE ANY CHANGES, OMISSIONS OR PLAN DISCREPANCIES PRIOR TO CONSTRUCTION.
4. ALL WORK SHALL BE PERFORMED IN STRICT COMPLIANCE WITH LOCAL, COUNTY, STATE AND FEDERAL CODES AND ORDINANCES.
5. GENERAL CONTRACTOR SHALL VERIFY THE LOCATION OF ALL UTILITIES.
6. GENERAL CONTRACTOR TO VERIFY ALL DIMENSIONS, INCLUDING CLEARANCES REQUIRED BY OTHER TRADES AND NOTIFY STARBUCKS CONSTRUCTION MANAGER OF ANY DISCREPANCIES PRIOR TO PROCEEDING WITH THE WORK. ALL DIMENSIONS ARE TO THE FACE OF THE FINISHED SURFACE UNLESS NOTED OTHERWISE. ALL DIMENSIONS TO BE TAKEN FROM DESIGNATED DATUM POINT. DO NOT SCALE DRAWINGS.
7. GENERAL CONTRACTOR SHALL PATCH AND REPAIR ALL EXISTING WALLS, FLOORS, CEILINGS, OR OTHER SURFACES IDENTIFIED TO REMAIN THAT MAY BECOME DAMAGED DURING THE COURSE OF THE WORK.
8. THE GENERAL CONTRACTOR IS RESPONSIBLE FOR OBTAINING PERMITS FOR FIRE PROTECTION, PLUMBING, MECHANICAL, AND ELECTRICAL SYSTEMS PRIOR TO INSTALLATION OF SUCH SYSTEMS.
9. GENERAL CONTRACTOR SHALL RETAIN ONE SET OF PERMIT PLANS ON-SITE TO DOCUMENT ALL CHANGES MADE DURING CONSTRUCTION. THE RECORD DRAWINGS SHALL BE ISSUED TO THE OWNER AT PROJECT CLOSE-OUT AS DESCRIBED IN THE GENERAL REQUIREMENTS OF THE PROJECT MANUAL.
10. GENERAL CONTRACTOR IS RESPONSIBLE FOR COORDINATING DELIVERY OF MATERIALS FROM STARBUCKS CONTRACTED THIRD PARTY LOGISTICS DISTRIBUTION SERVICES AND VENDOR DIRECT SHIPMENTS. SEE THE PROJECT MANUAL FOR ADDITIONAL INFORMATION.
11. RESPONSIBILITY FOR SUPPLY AND DELIVERY OF MATERIALS AND EQUIPMENT IS IDENTIFIED IN THE DRAWING SCHEDULE SHEETS UNDER THE COLUMN LABELED "RESPONSIBILITY".
12. FOR THE PURPOSE OF THE DOCUMENTS, TO "INSTALL", SHALL MEAN TO PROVIDE ALL FASTENERS, MISCELLANEOUS HARDWARE, BLOCKING, ELECTRICAL CONNECTIONS, PLUMBING CONNECTIONS AND OTHER ITEMS REQUIRED FOR A COMPLETE AND OPERATIONAL INSTALLATION, UNLESS OTHERWISE NOTED.
13. ALL ITEM SUBSTITUTIONS MUST BE APPROVED BY THE STARBUCKS CONSTRUCTION MANAGER.
14. STARBUCKS WILL PROVIDE THE PROJECT MANUAL AND SPECIFICATIONS FOR THIS PROJECT.

APPLICABLE CODES

FLORIDA BUILDING CODES		
FBC	BUILDING, 8TH EDITION	2023
FBCEB	EXISTING BUILDING, 8TH EDITION	2023
FBCEC	ENERGY CONSERVATION, 8TH EDITION	2023
FBCP	PLUMBING, 8TH EDITION	2023
FBCM	MECHANICAL, 8TH EDITION	2023
FBC	FLORIDA FIRE PREVENTION CODE, 8TH EDITION	2023
ELECTRICAL CODE		
NEC	NATIONAL ELECTRICAL CODE	2020
NATIONAL FIRE PROTECTION ASSOCIATION		
NPFA 1	FIRE CODE, FLORIDA FIRE PREVENTION CODE, 8TH EDITION	2020
NPFA 101	LIFE SAFETY CODE, FLORIDA FIRE PREVENTION CODE, 8TH EDITION	2020
NPFA-70	NATIONAL ELECTRICAL CODE	2017
ACCESIBILITY GUIDELINES		
ADA	ADA STANDARDS FOR ACCESIBLE DESIGN BY THE U.S. DEPARTMENT OF JUSTICE	2010
FBCA	ACCESIBILITY, 8TH EDITION	2023
ICC/ANSI 117.1	ACCESIBLE AND USABLE BUILDINGS AND FACILITIES	2017
ADDITIONAL GUIDELINES		
ASHRAE 90.1	ANSI/ASHRAE/IES STANDARD 90.1	2016

ZONING INFORMATION

ZONING:	
PARCEL NUMBER:	16 28 28 00000 330 0200
LEASABLE AREA:	1374 SQ.FT.
PROPOSED USE:	RESTAURANT (COFFEE SHOP) / RETAIL SALES AND SERVICES
ZONNING TYPE:	COMMERCIAL
JURISDICTION:	
CITY OF CLEARWATER PLANNING AND DEVELOPMENT MUNICIPAL SERVICES BUILDING 100 S. MYRTLE AVE., SECOND FLOOR, CLEARWATER, FL CLEARWATER 33756	

DEFERRED SUBMITTALS: LOW VOLTAGE

INDEX OF SHEETS

LEGEND: X - SHEET ISSUED R - SHEET ISSUED FOR REFERENCE AND COORDINATION ONLY SEE TITLEBLOCK FOR REVISION ISSUE DATE(S)						
SHEET	SHEET TITLE	CONSTRUCTION REVIEW SET				
		PERMIT SET	REVISION 1	REVISION 2	REVISION 3	REVISION 4

GENERAL						
G002	LIFE SAFETY AND ACCESSIBILITY PLAN	X	X			
G003	FOOD SERVICE PLAN	X	X			
G004	ACCESSIBILITY GUIDELINES	X	X			
G004.1	ACCESSIBILITY GUIDELINES	X	X			
G005	PERSPECTIVE VIEWS	X	X			

DEMOLITION						
D101	DEMOLITION FLOOR PLAN	X	X			
D102	DEMO REFLECTED CEILING PLAN	X	X			

ARCHITECTURAL						
A101	BUILDING FLOOR PLAN	X	X			
A102	BUILDING FLOOR PENETRATION PLAN	X	X			
A301	BUILDING ELEVATIONS	X	X			
A501	WALL FRAMING DETAILS	X	X			
A502	BUILDING DETAILS	X	X			
A601	SCHEDULES	X	X			
A602	WINDOW AND DOOR SCHEDULES & DETAILS	X	X			

INTERIORS						
I101	FF & E PLAN	X	X			
I101.1	ENLARGED FF & E	X	X			
I102	CASEWORK PLAN	X	X			
I102.1	ADAPTABLE CASEWORK BASE PLAN	X	X			
I102.2	ADAPTABLE CASEWORK FRAMEWORK PLAN	X	X			
I102.3	ADAPTABLE CASEWORK CABINET PLAN	X	X			
I102.4	ADAPTABLE CASEWORK COUNTERTOP PLAN	X	X			
I103	REFLECTED CEILING PLAN	X	X			
I103.1	DIMENS. REFLECTED CEILING PLAN	X	X			
I103.2	REFLECTED CEILING PLAN REFERENCE	X	X			
I104	FLOOR FINISH PLAN	X	X			
I105	WALL FINISH PLAN	X	X			
I201	INTERIOR FINISH ELEVATIONS	X	X			
I202	INTERIOR FINISH ELEVATIONS	X	X			
I203	INTERIOR FINISH ELEVATIONS	X	X			
I401	RESTROOM PLAN & ELEVATIONS	X	X			
I501	ADAPTABLE CASEWORK DETAILS	X	X			
I502	CASEWORK DETAILS	X	X			
I503	ADAPTABLE CASEWORK SECTIONS	X	X			
I504	RCP DETAILS	X	X			
I505	RCP DETAILS	X	X			
I506	FLOOR FINISH DETAILS	X	X			
I507	FLOOR FINISH DETAILS	X	X			
I508	WALL FINISH DETAILS	X	X			
I509	ARTWORK DETAILS	X	X			
I601	CASEWORK AND FF&E SCHEDULES	X	X			
I602	INTERIOR FINISHES SCHEDULES	X	X			

STRUCTURAL						
S1.00	STRUCTURAL NOTES	X	X			
S2.00	SLAB ON GRADE PLAN & DETAILS	X	X			
S3.00	LIGHT GAUGE PLAN & DETAILS	X	X			
S3.01	LIGHT GAUGE DETAILS	X	X			

ELECTRICAL						
E001	ELECTRICAL NOTES	X	X			
E002	ENERGY CALCULATIONS	X	X			
E101	POWER PLAN	X	X			
E102	LIGHTING PLAN	X	X			
E501	ELECTRICAL DETAILS & SCHEDULES	X	X			
E502	ELECTRICAL DETAILS & SCHEDULES	X	X			
E503	ELECTRICAL DETAILS & SCHEDULES	X	X			
E601	ELECTRICAL PANEL SCHEDULES	X	X			

MECHANICAL						
M001	MECHANICAL NOTES	X	X			
M002	HVAC LOAD CALCS AND SCHEDULES	X	X			
M101	MECHANICAL DESIGN PLAN	X	X			
M501	MECHANICAL DETAILS	X	X			

PLUMBING						
P001	PLUMBING NOTES	X	X			
P100	PLUMBING DESIGN PLAN	X	X			
P101	PLUMBING SUPPLY PLAN	X	X			
P102	PLUMBING WASTE & VENT PLAN	X	X			
P501	PLUMBING DETAILS	X	X			
P502	PLUMBING DETAILS	X	X			
P503	PLUMBING DETAILS	X	X			
P504	PLUMBING DETAILS	X	X			
P601	PLUMBING SCHEDULES	X	X			

PERMIT SET - FOR CONSTRUCTION USE



© 2022 STARBUCKS COFFEE COMPANY

STARBUCKS®

2401 UTAH AVENUE SOUTH
SEATTLE, WASHINGTON 98134
(206) 318-1575

THESE DRAWINGS AND THE PROJECT MANUAL ARE CONFIDENTIAL AND SHALL REMAIN THE SOLE PROPERTY OF STARBUCKS CORPORATION, WHICH IS THE OWNER OF THE COPYRIGHT IN THIS WORK. THEY SHALL NOT BE REPRODUCED (IN WHOLE OR IN PART), SHARED WITH THIRD PARTIES OR USED IN ANY MANNER ON OTHER PROJECTS OR EXTENSIONS TO THIS PROJECT WITHOUT THE PRIOR WRITTEN CONSENT OF STARBUCKS CORPORATION. THESE DRAWINGS AND SPECIFICATIONS ARE INTENDED TO EXPRESS DESIGN INTENT FOR A PROTOTYPICAL STARBUCKS STORE (WHICH IS SUBJECT TO CHANGE AT ANY TIME) AND DO NOT REFLECT ACTUAL SITE CONDITIONS. NEITHER PARTY SHALL HAVE ANY OBLIGATION NOR LIABILITY TO THE OTHER (EXCEPT STATED ABOVE) UNTIL A WRITTEN AGREEMENT IS FULLY EXECUTED BY BOTH PARTIES.

STARBUCKS TEMPLATE VERSION: I:2024.01.01

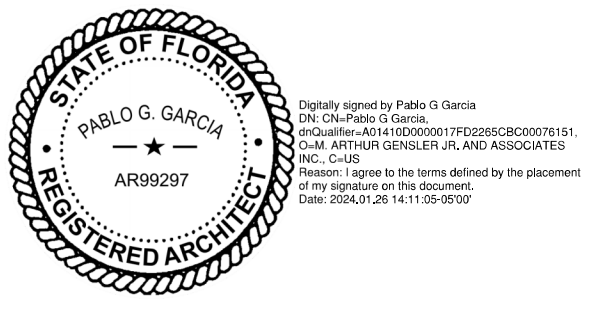

PABLO GARCIA, AIA, REG. FL NO. AR99297

Gensler

MAIN OFFICE: M. ARTHUR GENSLER JR. & ASSOCIATES
FL QUALIFIER'S LIC. NO. AR98486
220 MONTGOMERY STREET SUITE 200
SAN FRANCISCO, CA 94104 USA
Tel (415) 433-3700
Fax (415) 836-4599

SATELLITE OFFICE: M. ARTHUR GENSLER JR. & ASSOCIATES
545 NW 26TH ST
SUITE 250
MIAMI, FL 33127 USA
Tel (305) 350-7070
Fax (305) 350-7071

PROJECT NAME:
N MCMULLEN BOOTH & ENTERPRISE RD

PROJECT ADDRESS:
**2560 MCMULLEN BOOTH ROAD
CLEARWATER, FL 33761-4150**

STORE #: 8447
PROJECT #: 08518-091
ISSUE DATE: 01-26-2024
DESIGN MANAGER: ROMINA VIGNOLO
PRODUCTION DESIGNER: GENSLER
CHECKED BY: GENSLER

Revision Schedule			
Rev	Date	By	Description

SHEET TITLE:
GENERAL INFORMATION

SCALE: AS SHOWN

SHEET NUMBER:
G001

INDOOR SEATING CALCULATIONS			
DESCRIPTION	NUMBER OF ITEMS	SEATS	PER ITEM
BANQUETTE	1	10 SEATS	10
TABLE TOPS AT BANQUETTE	4	1 SEATS	4
SOFT SEATING	1	2 SEATS	2
		TOTAL ACCESSIBLE SEATS (≥ 5%)	1
		TOTAL	16

OUTDOOR SEATING CALCULATIONS			
DESCRIPTION	NUMBER OF ITEMS	SEATS	PER ITEM
TABLE TOP, SQUARE	10	2 SEATS	20
TABLE TOP, ROUND	4	2 SEATS	8
		TOTAL ACCESSIBLE SEATS (≥ 5%)	2
		TOTAL	28

EGRESS CALCULATIONS	
EXIT WIDTH REQUIRED - 44 OCC. x 0.2	= 8.8 IN.
EXIT WIDTH PROVIDED	= 106 IN.
EXITS	= 72 IN. PRIMARY ENTRY, 34 IN WORKROOM
NUMBER OF EXITS REQUIRED	= 1
NUMBER OF EXITS PROVIDED	= 3
MAXIMUM ALLOWABLE EXIT ACCESS TRAVEL DISTANCE	= 75' - 00" (WITHOUT SPRINKLER, PER TABLE 1006.2.1)
EXIT ACCESS TRAVEL DISTANCE PROVIDED	= 58' - 00"

PLUMBING FIXTURE CALCULATIONS					
2020 FLORIDA BUILDING CODE - PLUMBING, TABLE 403.1.					
OCCUPANCY	MALE 36 OCC.	FEMALE 36 OCC.	TOTAL 72 OCC.	44 OCCUPANTS + 28 EXTERIOR SEATS = 72 OCCUPANTS	
FIXTURES	WATER CLOSETS		LAVATORY	WATER FOUNTAIN**	
	1 PER 75		1 PER 200	1 PER 500	
	REQUIRED	1 M	1 F	1 M	1 F
	PROVIDED	1 M	1 F	1 M	1 F
*IN EACH BATHROOM OR TOILET ROOM, URINALS SHALL NOT BE SUBSTITUTED FOR MORE THAN 67% OF THE REQUIRED WATER CLOSETS IN ASSEMBLY OCCUPANCIES.					
**RETAIL ESTABLISHMENT SERVES WATER UPON REQUEST.					

ROOM SCHEDULE	
NAME	AREA
EXTERIOR	
PATIO SEATING	408 SF
INTERIOR	
BAR	393 SF
CAFE RETAIL	59 SF
CAFE SEATING	108 SF
CAFE STANDING	53 SF
CIRCULATION	159 SF
FIXED SEATING	25 SF
MANAGER'S OFFICE	72 SF
MEN'S	54 SF
VESTIBULE	41 SF
WOMEN'S	56 SF
WORKROOM	355 SF
	1375 SF
GRAND TOTAL	1782 SF

NOTE:
PER IBC 303.1.1
A BUILDING OR TENANT SPACE USED FOR ASSEMBLY PURPOSES WITH AN OCCUPANT LOAD OF LESS THAN 50 PERSONS SHALL BE CLASSIFIED AS A GROUP B OCCUPANCY.

OCCUPANCY CALCULATIONS					
TYPE	Name	AREA	LINEAR	OCC. FACTOR	OCC. LOAD
EXTERIOR					
A-2	PATIO SEATING	408 SF		15	28
		408 SF			28
INTERIOR					
A-2	BAR	393 SF		100	4
A-2	CAFE SEATING	108 SF		15	8
A-2	CAFE STANDING	53 SF		5	11
A-2	FIXED SEATING	25 SF	179 in	18	10
A-2	WORKROOM	355 SF		100	4
B	CIRCULATION	159 SF		150	2
B	MANAGER'S OFFICE	72 SF		150	1
B	MEN'S	54 SF		150	1
B	VESTIBULE	41 SF		150	1
B	WOMEN'S	56 SF		150	1
M	CAFE RETAIL	59 SF		60	1
		1375 SF			44
INTERIOR + EXTERIOR OCC. TOTAL		1782 SF			72

NOTE:
TOTAL OCCUPANT LOAD (INTERIOR + EXTERIOR) IS USED FOR PLUMBING FIXTURE CALCULATIONS ONLY.

KEYED NOTES

- THRESHOLDS TO BE BARRIER FREE COMPLIANT PER ALL APPLICABLE CODES.
- 30" (762MM) X 48" (1220MM) CLEAR FOR WHEELCHAIR ACCESS.
- 60" (1525 MM) DIAMETER MINIMUM TURN RADIUS FOR WHEELCHAIR ACCESS.
- MOBILE TRASH BINS, PASTRY AND HAMPER.
- POS TRANSACTION PLANE, CONDIMENT CART TOP AND HAND-OFF PLANE ARE 34 INCHES (860 MM) ABOVE THE FINISHED FLOOR FOR REACH RANGE.
- HAND SINK, SOAP AND PAPER TOWEL DISPENSER W/ BACKSPASH AT SIDES, 8IN MIN.
- 30" (762 MM) X 36" (914 MM) CLEAR FLOOR SPACE IN FRONT OF ELECTRICAL PANELS.
- MOBILE CUP DISPENSER.
- BARRIER-FREE SIGNAGE AT ACCESSIBLE RESTROOMS.
- PROVIDE TACTILE "EXIT" SIGNAGE.
- PLACE FIRE EXTINGUISHER PER LOCAL FIRE CODE REQUIREMENTS. COORDINATE TYPE AND SIZE WITH THE LOCAL INSPECTOR.
- EXISTING DOOR AND HARDWARE TO REMAIN.
- NEW BARRIER FREE HARDWARE ACTUATOR. REFER TO A601. GC TO COORDINATE WITH LL.
- EXISTING 2 HR RATED TENANT DEMISING WALL TO REMAIN.
- EXISTING EXTERIOR FURNITURE. FOR REFERENCE.

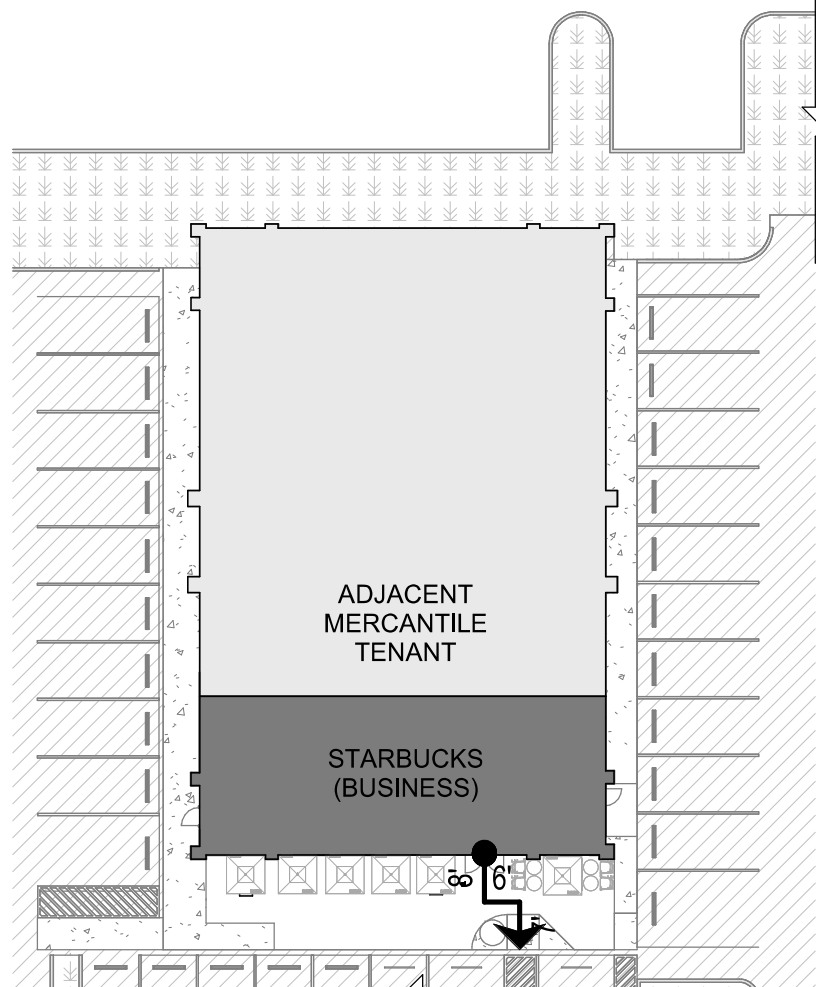

02 SITE PLAN

Scale: 1" = 30'-0"

MEANS OF EGRESS NOTES

- EVERY ROOM OR SPACE THAT IS ASSEMBLY OCCUPANCY SHALL HAVE THE OCCUPANT LOAD OF THE ROOM OR SPACE POSTED IN A CONSPICUOUS PLACE, NEAR THE MAIN EXIT ACCESS DOORWAY. POSTED SIGNS SHALL BE OF AN APPROVED LEGIBLE PERMANENT DESIGN AND SHALL BE MAINTAINED BY THE OWNER AUTHORIZED AGENT. (1004.3)
- EGRESS SHALL NOT PASS THROUGH KITCHENS, STORAGE ROOMS, CLOSETS OR SIMILAR SPACES. (1014.2)
- PANIC AND FIRE EXIT HARDWARE, WHERE INSTALLED ON DOORS IN THIS BUILDING SHALL SATISFY THE FOLLOWING (1008.1.10):
 - THE ACTUATION PORTION OF THE RELEASING DEVICE SHALL EXTEND AT LEAST ONE-HALF OF THE DOOR LEAF WIDTH.
 - THE MAXIMUM UNLATCHING FORCE DOES NOT EXCEED 15 POUNDS (6.8 KG).
 - PIVOTED OR BALANCED DOORS SHALL BE OF THE PUSH-PAD TYPE WHERE PANIC HARDWARE IS REQUIRED AND THE PAD SHALL NOT EXTEND ACROSS MORE THAN ONE-HALF OF THE DOOR WIDTH, MEASURED FROM THE LATCH SIDE.
 - PANIC HARDWARE LISTED IN ACCORDANCE WITH UL 305.
 - FIRE EXIT HARDWARE LISTED IN ACCORDANCE WITH UL 10C AND UL 305.
- STRUCTURAL ELEMENTS, FIXTURES OR FURNISHINGS SHALL NOT PROJECT HORIZONTALLY FROM EITHER SIDE MORE THAN 4 INCHES (100 MM) OVER ANY WALKING SURFACE BETWEEN 27 INCHES (685 MM) AND 80 INCHES (2030 MM) ABOVE THE WALKING SURFACE. EXCEPTION: HANDRAILS SERVING STAIRS AND RAMPS ARE PERMITTED TO PROTRUDE 4 1/2 INCHES (115 MM) FROM THE WALL. (1003.3.3)
- THE PATH OF EGRESS TRAVEL EXITS AND WITHIN EXITS IN THIS BUILDING SHALL BE IDENTIFIED BY EXIT SIGNS CONFORMING TO THE REQUIREMENTS OF SECTION 1011 AND AS NOTED BELOW:
 - EXIT SIGNS SHALL BE READILY VISIBLE FROM ANY DIRECTION OF EGRESS TRAVEL.
 - EXIT SIGNS SHALL BE LOCATED AS NECESSARY TO CLEARLY INDICATE THE DIRECTION OF EGRESS TRAVEL.
 - NO POINT IN A CORRIDOR SHALL BE MORE THAN 100 FT (30.5 M) OR THE LISTED VIEWING DISTANCE FOR THE SIGN, WHICHEVER IS LESS, FROM THE NEAREST VISIBLE EXIT SIGN.
- WHERE KEY OPERATED LOCKING DEVICES ARE USED, POST A SIGN ON OR ADJACENT TO THE REQUIRED MAIN EXIT DOOR WITH 1 INCH (25 MM) LETTERING STATING THAT "THIS DOOR TO REMAIN UNLOCKED WHEN BUILDING IS OCCUPIED". (1008.1.9.3)
- EGRESS DOORS OR GATES SHALL BE OPENABLE FROM THE EGRESS SIDE WITHOUT THE USE OF A KEY, SPECIAL KNOWLEDGE OR EFFORT. DOOR HANDLES, PULLS, LATCHES, LOCKS AND OTHER OPERATING DEVICES SHALL BE INSTALLED 34 INCHES (860 MM) TO 48 INCHES (1220 MM) ABOVE FINISHED FLOOR. MANUALLY OPERATED FLUSH BOLTS OR SURFACE BOLTS ARE NOT PERMITTED. THE UNLATCHING OF ANY DOOR OR LEAF SHALL NOT REQUIRE MORE THAN ONE OPERATION. (1008.1.9)
- LANDINGS SHALL BE PROVIDED ON EACH SIDE OF DOORS AND SUCH LANDING SHALL BE AT THE SAME ELEVATION ON EACH SIDE OF THE DOOR LANDINGS SHALL HAVE A WIDTH NOT LESS THAN THE WIDTH OF THE DOOR AND LENGTH MEASURED IN THE DIRECTION OF TRAVEL OF NOT LESS THAN 44 INCHES (11120 MM). (1008.1.5, 1008.1.6)

LEGEND

- TRAVEL DISTANCE
- POINT OF DECISION
- BARRIER FREE PATH OF TRAVEL (MIN 3'-0" - NO PINCH POINT). F.O.H AND BOH EGRESS PATHS DO NOT INTERSECT, CREATING 2 INDEPENDENT EGRESS AREAS PER (IBC 1004.1.1.1 INTERVENING SPACES OR ACCESSORY AREAS).
- EMERGENCY LIGHT
- EXIT SIGN WITH EMERGENCY LIGHT
- EXIT SIGN
- ADA ACCESSIBLE SEATING 30" (762 MM) X 48" (1919 MM) CLEAR AREA
- DOOR OCCUPANCY TAG**
 - NUMBER OF OCCUPANTS
 - CALCULATED EXIT WIDTH REQUIRED (IN.)
 - EXIT WIDTH PROVIDED (IN.)
- ROOM TAG**
 - USE GROUP OF SPACE
 - ROOM NAME
 - AREA OF SPACE
 - OCCUPANCY MODIFIER PER LIFE SAFETY CODE
- FIRE EXTINGUISHER

FUNCTION OF SPACE LEGEND

- ASSEMBLY USE - FIXED SEATING
- ASSEMBLY USE - STANDING SPACE
- ASSEMBLY USE - UNCONCENTRATED USE (TABLES AND CHAIRS, WITHOUT FIXED SEATS)
- BUSINESS
- KITCHENS, COMMERCIAL (NFPA)
- MERCANTILE

01 LIFE SAFETY PLAN

Scale: 1/4" = 1'-0"

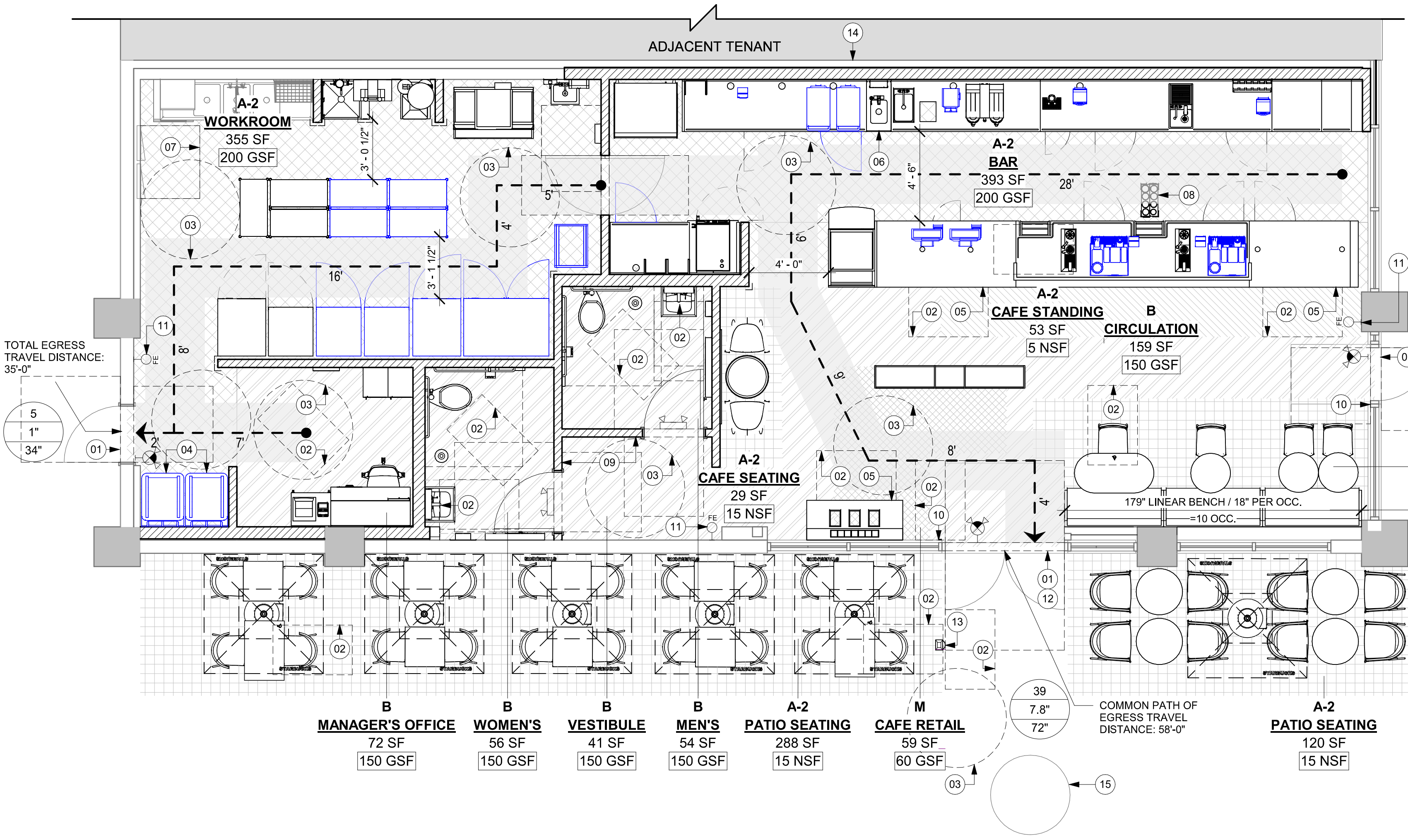

PERMIT SET - FOR CONSTRUCTION USE



STARBUCKS®
2401 UTAH AVENUE SOUTH
SEATTLE, WASHINGTON 98134
(206) 318-1575

THESE DRAWINGS AND THE PROJECT MANUAL ARE CONFIDENTIAL AND SHALL REMAIN THE SOLE PROPERTY OF STARBUCKS CORPORATION, WHICH IS THE OWNER OF THE COPYRIGHT IN THIS WORK. THEY SHALL NOT BE REPRODUCED (IN WHOLE OR IN PART), SHARED WITH THIRD PARTIES OR USED IN ANY MANNER ON OTHER PROJECTS OR EXTENSIONS TO THIS PROJECT WITHOUT THE PRIOR WRITTEN CONSENT OF STARBUCKS CORPORATION. THESE DRAWINGS AND SPECIFICATIONS ARE INTENDED TO EXPRESS DESIGN INTENT FOR A PROTOTYPICAL STARBUCKS STORE (WHICH IS SUBJECT TO CHANGE AT ANY TIME) AND DO NOT REFLECT ACTUAL SITE CONDITIONS. NEITHER PARTY SHALL HAVE ANY OBLIGATION NOR LIABILITY TO THE OTHER (EXCEPT STATED ABOVE) UNTIL A WRITTEN AGREEMENT IS FULLY EXECUTED BY BOTH PARTIES.

STARBUCKS TEMPLATE VERSION: I2024.01.01

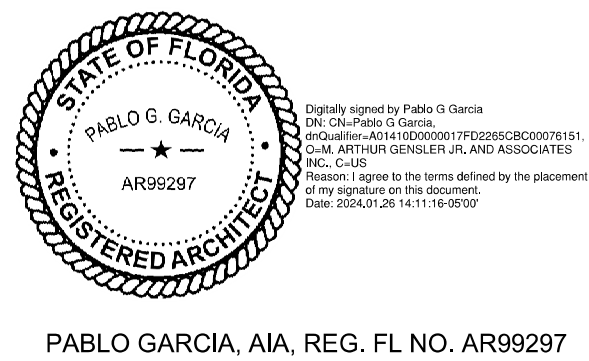

Gensler

MAIN OFFICE
M. ARTHUR GENSLER JR. & ASSOCIATES
FL QUALIFIER'S LIC. NO. AR96486
220 MONTGOMERY STREET SUITE 200
SAN FRANCISCO, CA 94104 USA
Tel (415) 433-3700
Fax (415) 836-4599

SATELLITE OFFICE
M. ARTHUR GENSLER JR. & ASSOCIATES
545 NW 26TH ST
SUITE 250
MIAMI, FL 33127 USA
Tel (305) 350-7070
Fax (305) 350-7071

PROJECT NAME:
N McMULLEN BOOTH & ENTERPRISE RD

PROJECT ADDRESS:
**2560 McMULLEN BOOTH ROAD
CLEARWATER, FL 33761-4150**

STORE #: 8447
PROJECT #: 08518-091
ISSUE DATE: 01-26-2024
DESIGN MANAGER: ROMINA VIGNOLO
PRODUCTION DESIGNER: GENSLER
CHECKED BY: GENSLER

Revision Schedule			
Rev	Date	By	Description

SHEET TITLE:
LIFE SAFETY AND ACCESSIBILITY PLAN
SCALE: AS SHOWN

SHEET NUMBER:

G002

LEGEND

- ITEM/EQUIPMENT FOR FUTURE
EXISTING ITEM/EQUIPMENT TO BE REUSED
EXISTING ITEM/EQUIPMENT TO REMAIN
ADJACENT TENANT

NOTE: LEGEND IS DEPENDENT ON COLORS USED FOR COMPLETE SCOPE INFORMATION.

KEYED NOTES

- 01 30" X 48" CLEAR FOR WHEELCHAIR ACCESS.
02 POS, HAND-OFF PLANE AND CONDIMENT CART COUNTERTOP ARE 2'-10" (MAX.) AFF FOR WHEELCHAIR ACCESSIBILITY.
03 ALL THRESHOLDS TO BE ADA COMPLIANT PER ALL APPLICABLE CODES.
04 HAND SINKS AND LAVATORIES TO BE 2'-10" AFF AND 30" X 48" CLEAR FOR WHEELCHAIR ACCESSIBILITY W/ BACKPLASH BY CODE.
05 60" DIAMETER CLEAR FOR WHEELCHAIR ACCESS.
06 ADA TABLE TOPS SHALL BE 28" MINIMUM AND 34" MAXIMUM IN HEIGHT ABOVE THE FLOOR. KNEE CLEARANCE SHALL BE A MINIMUM OF 27" IN HEIGHT ABOVE THE FLOOR AND 30" MINIMUM IN WIDTH.
07 ADA MANEUVERING CLEARANCE AT DOORS: FRONT APPROACH, PUSH SIDE, DOOR PROVIDED WITH CLOSER: 48" MIN PERPENDICULAR, 12" MIN PARALLEL.
08 ADA MANEUVERING CLEARANCE AT DOORS: FRONT APPROACH, PULL SIDE, DOOR PROVIDED WITH CLOSER: 60" MIN PERPENDICULAR, 18" MIN PARALLEL.
09 ADA MANEUVERING CLEARANCE AT DOORS: FRONT APPROACH, PULL SIDE, DOOR PROVIDED WITHOUT CLOSER: 48" MIN PERPENDICULAR,
10 EQUIPMENT FOR FUTURE

DEPT. OF AGRICULTURE AND CONSUMER SERV. FINISH SCHEDULE

BAR
FLOOR: POLYVINYL FLOORING
WALL: WALL TILE, BACKSPASH, WITH POLYVINYL BASE
CEILING: GYPSUM CEILING

CAFE
FLOOR: CERAMIC TILE FLOORING
WALL: WAINSCOT, WALL COVERING
CEILING: ACOUSTICAL CEILING TILE

WORKROOM
FLOOR: POLYVINYL FLOORING
WALL: POLYWALL WITH POLYVINYL BASE
CEILING: ACOUSTICAL CEILING TILE

RESTROOM
FLOOR: CERAMIC TILE FLOORING
WALL: CERAMIC WALL TILE
CEILING: PAINTED GYPSUM CEILING

DEPT. OF AGRICULTURE AND CONSUMER SERV. FINISH SCHEDULE

- A. GENERAL CONTRACTOR TO SCHEDULE WITH REFRIGERATION CONTRACTOR TO CONDUCT INITIAL FOOD CASE START-UP AND TESTING. FOR APPROVED CONTRACTOR, CONTACT THE VENDOR.
B. THE SPACE IS SERVED BY THE MUNICIPAL WATER AND SEWER SYSTEM UNLESS OTHERWISE NOTED.
C. ALL EQUIPMENT AND INSTALLATION WILL MEET NATIONAL SANITATION FOUNDATION STANDARDS OR EQUIVALENT.
D. EQUIPMENT UNITS SHALL CONTAIN NO EXPOSED THREADS, EMBELLISHMENTS OR OVERHANGING EDGES THAT SERVE AS PLACES FOR ACCUMULATION OF DUST, DIRT AND DEBRIS
E. WARMING OVEN(S) SHOWN FOR PERMITTING PURPOSES. INSTALLATION AT STORE OPENING TO BE VERIFIED BY STARBUCKS CONSTRUCTION REPRESENTATIVE.
F. EACH HAND WASHING WILL HAVE A SINGLE SERVICE TOWEL AND SOAP DISPENSER AND ALL HAND SINKS TO HAVE A COMBINATION FAUCET OR PREMIXING FAUCET.
G. REFERENCE INTERIOR SCHEDULE SHEETS (I600 SERIES) FOR ADDITIONAL INFORMATION.
H. PROVIDE SNEEZE GUARDS WHERE REQUIRED BY JURISDICTION.
I. ALL FOOD STORAGE AND DISPLAY SHELVING SHALL BE A MINIMUM 6" (150MM) ABOVE FINISH FLOOR.



STARBUCKS®
2401 UTAH AVENUE SOUTH
SEATTLE, WASHINGTON 98134
(206) 318-1575

THESE DRAWINGS AND THE PROJECT MANUAL ARE CONFIDENTIAL AND SHALL REMAIN THE SOLE PROPERTY OF STARBUCKS CORPORATION, WHICH IS THE OWNER OF THE COPYRIGHT IN THIS WORK. THEY SHALL NOT BE REPRODUCED (IN WHOLE OR IN PART), SHARED WITH THIRD PARTIES OR USED IN ANY MANNER ON OTHER PROJECTS OR EXTENSIONS TO THIS PROJECT WITHOUT THE PRIOR WRITTEN CONSENT OF STARBUCKS CORPORATION. THESE DRAWINGS AND SPECIFICATIONS ARE INTENDED TO EXPRESS DESIGN INTENT FOR A PROTOTYPICAL STARBUCKS STORE (WHICH IS SUBJECT TO CHANGE AT ANYTIME) AND DO NOT REFLECT ACTUAL SITE CONDITIONS. NEITHER PARTY SHALL HAVE ANY OBLIGATION NOR LIABILITY TO THE OTHER (EXCEPT STATED ABOVE) UNTIL A WRITTEN AGREEMENT IS FULLY EXECUTED BY BOTH PARTIES.

STARBUCKS TEMPLATE VERSION: I2024.01.01

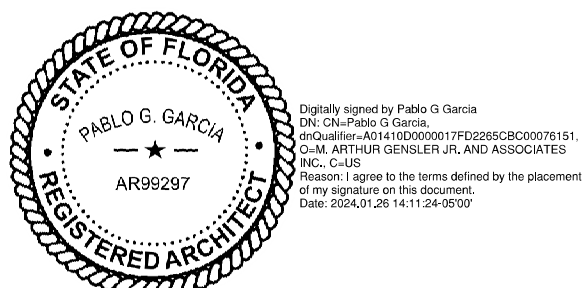

PABLO GARCIA, AIA, REG. FL NO. AR99297

Gensler

MAIN OFFICE
M. ARTHUR GENSLER JR. & ASSOCIATES
FL QUALIFIER'S LIC. NO. JPS6486
220 MONTGOMERY STREET SUITE 200
SAN FRANCISCO, CA 94104 USA
Tel (415) 433-3700
Fax (415) 836-4599
SATELLITE OFFICE
M. ARTHUR GENSLER JR. & ASSOCIATES
545 NW 26TH ST
SUITE 250
MIAMI, FL 33127 USA
Tel (305) 350-7070
Fax (305) 350-7071

PERMIT SET - FOR CONSTRUCTION USE

PROJECT NAME:
N McMULLEN BOOTH & ENTERPRISE RD

PROJECT ADDRESS:
**2560 MCMULLEN BOOTH ROAD
CLEARWATER, FL 33761-4150**

STORE #: 8447
PROJECT #: 08518-091
ISSUE DATE: 01-26-2024
DESIGN MANAGER: ROMINA VIGNOLO
PRODUCTION DESIGNER: GENSLER
CHECKED BY: GENSLER

Revision Schedule

Rev	Date	By	Description

SHEET TITLE:
FOOD SERVICE PLAN

SCALE: AS SHOWN

SHEET NUMBER:

G003

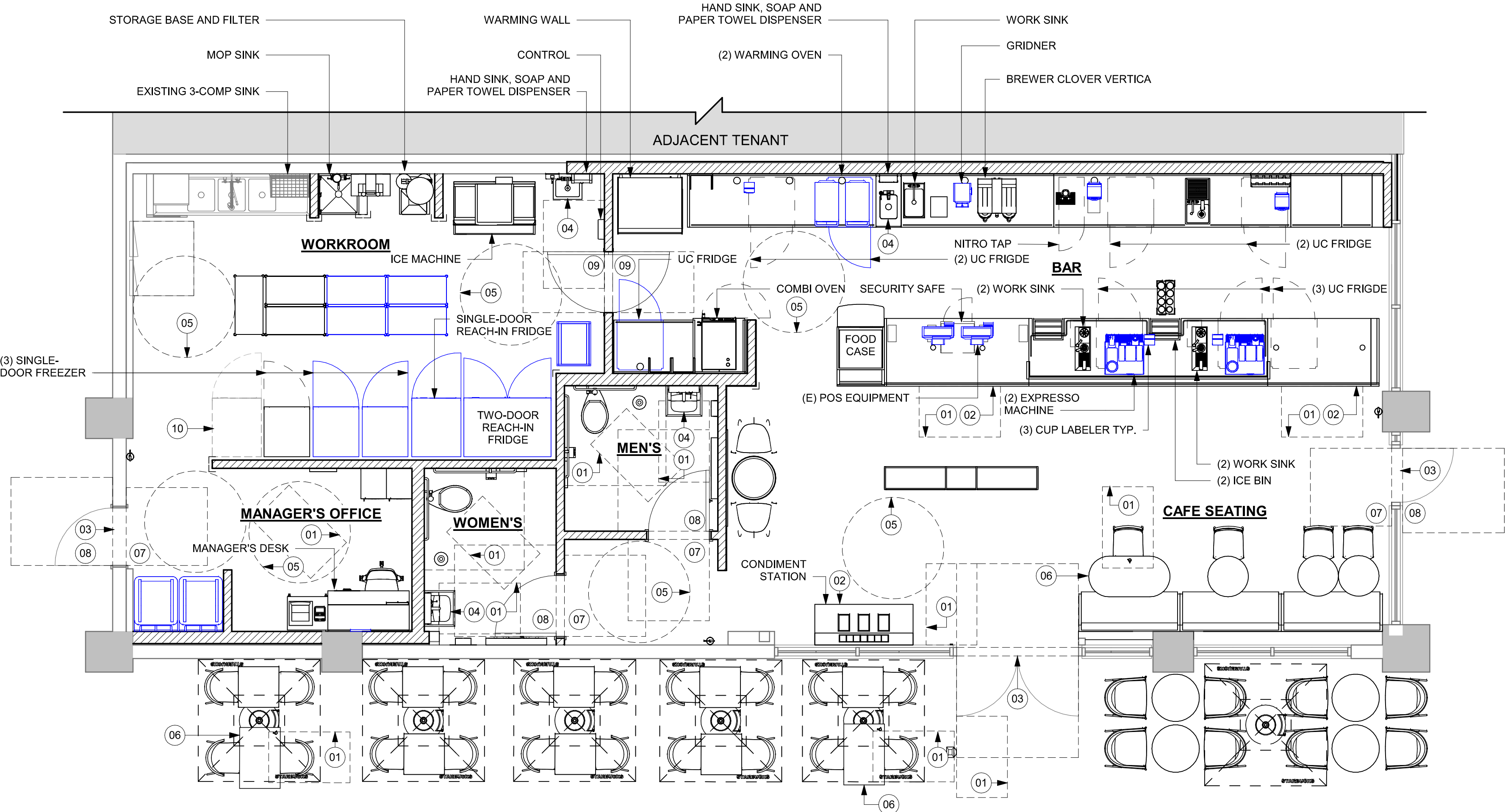

01 FOOD SERVICE PLAN

Scale: 1/4" = 1'-0"

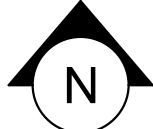

GENERAL NOTES

- A. SECTION REFERENCES INDICATED ON THIS SHEET ARE FOR 2023 FLORIDA BUILDING CODE, ACCESSIBILITY, 8TH EDITION.
- B. THE RUNNING SLOPE OF WALKING SURFACES SHALL NOT BE STEEPER THAN 1:20. THE CROSS SLOPE OF A WALKING SURFACE SHALL NOT BE STEEPER THAN 1:48 (REF: 403.3).

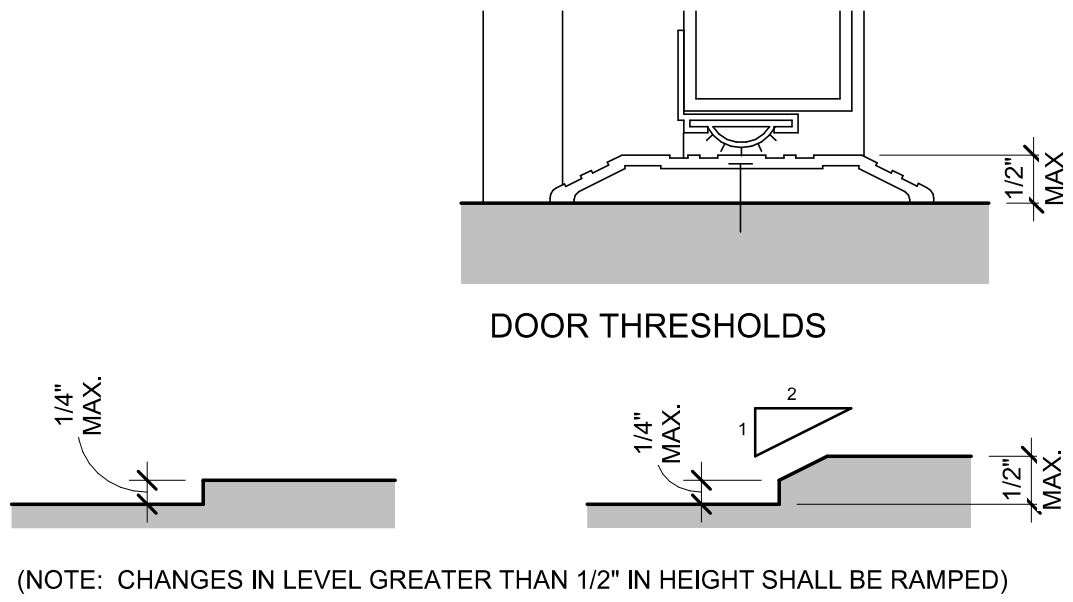

2023 FLORIDA BUILDING CODE, ACCESSIBILITY, 8TH EDITION, ART. 303 CHANGES IN LEVEL.

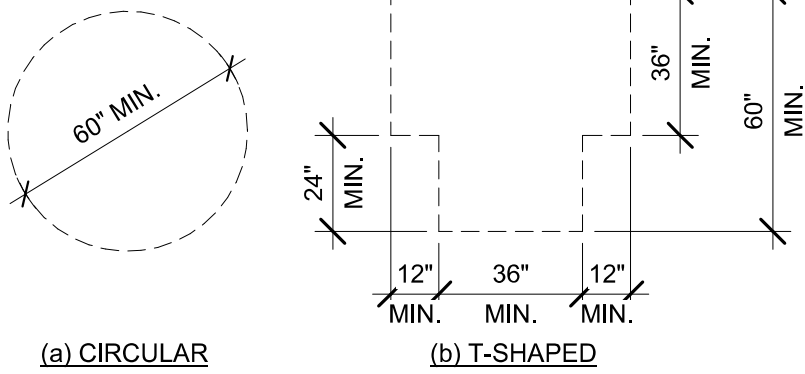

(a) CIRCULAR

(b) T-SHAPED

2023 FLORIDA BUILDING CODE, ACCESSIBILITY, 8TH EDITION, ART. 304.3.

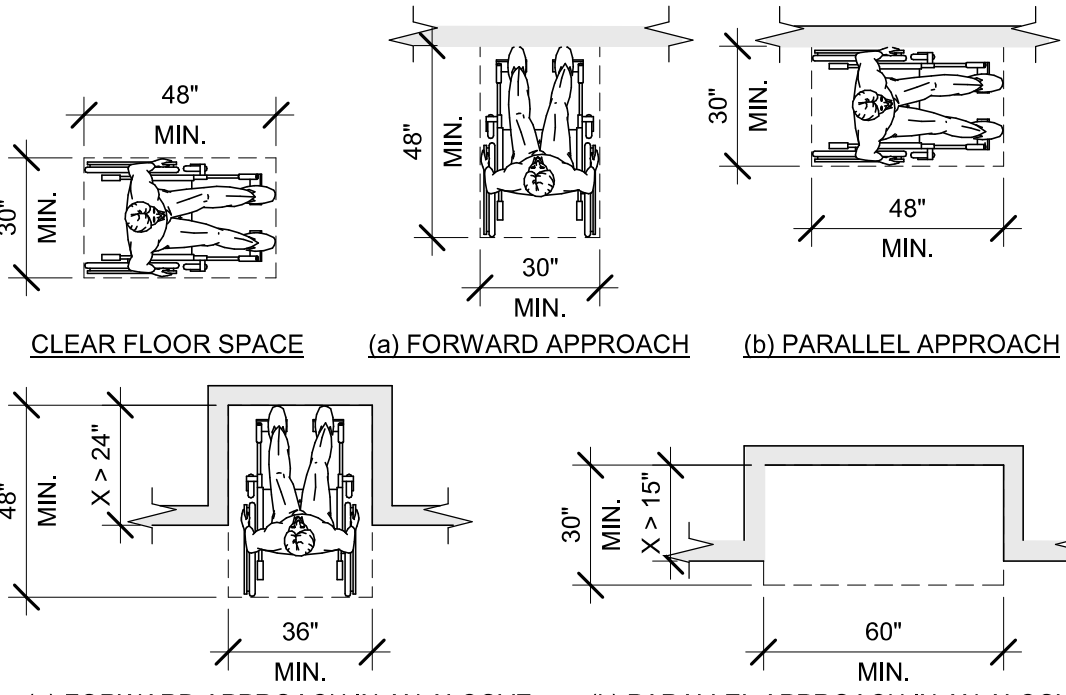

2023 FLORIDA BUILDING CODE, ACCESSIBILITY, 8TH EDITION, ART. 305.3.

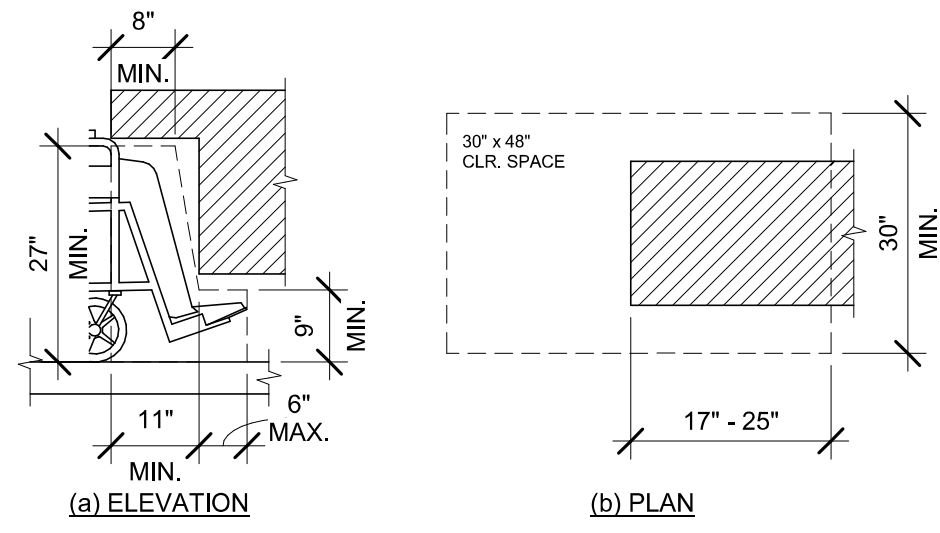

2023 FLORIDA BUILDING CODE, ACCESSIBILITY, 8TH EDITION, FIG. 306.2, TOE CLEARANCE AND FIG. 306.3 KNEE CLEARANCE.

01 CHANGES IN LEVEL

Scale: 6" = 1'-0"

02 TURNING SPACE

Scale: 1/4" = 1'-0"

03 CLEAR FLOOR SPACE

Scale: 1/4" = 1'-0"

04 KNEE AND TOE CLEARANCE

Scale: 1/2" = 1'-0"

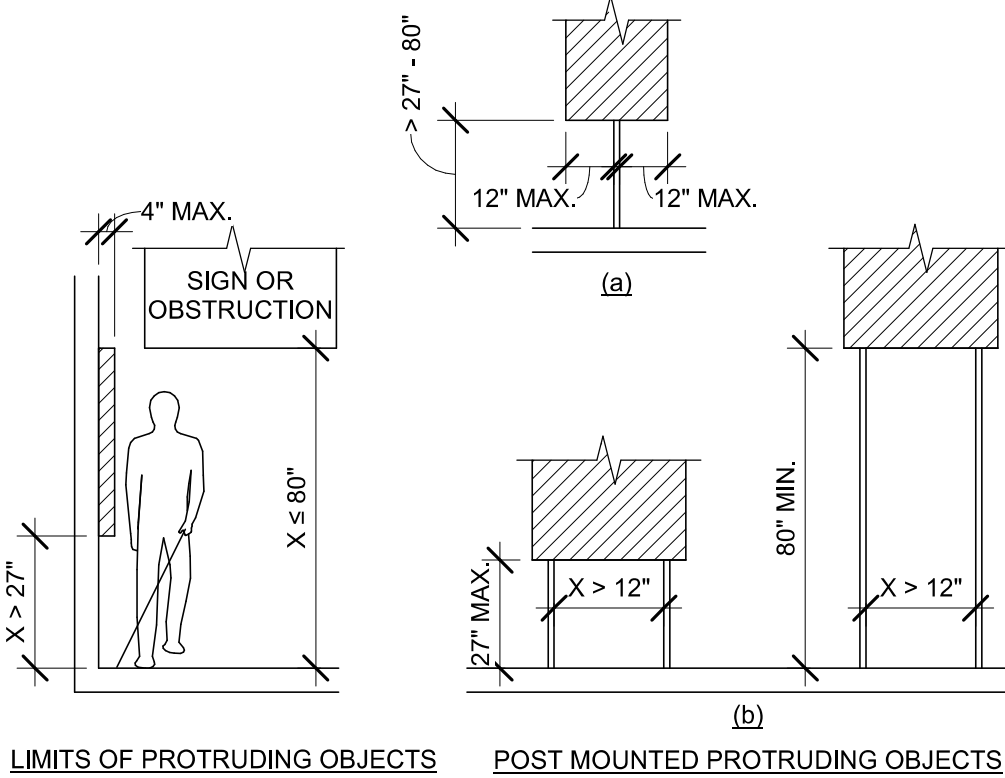

2023 FLORIDA BUILDING CODE, ACCESSIBILITY, 8TH EDITION, ART. 307 PROTRUDING OBJECTS.

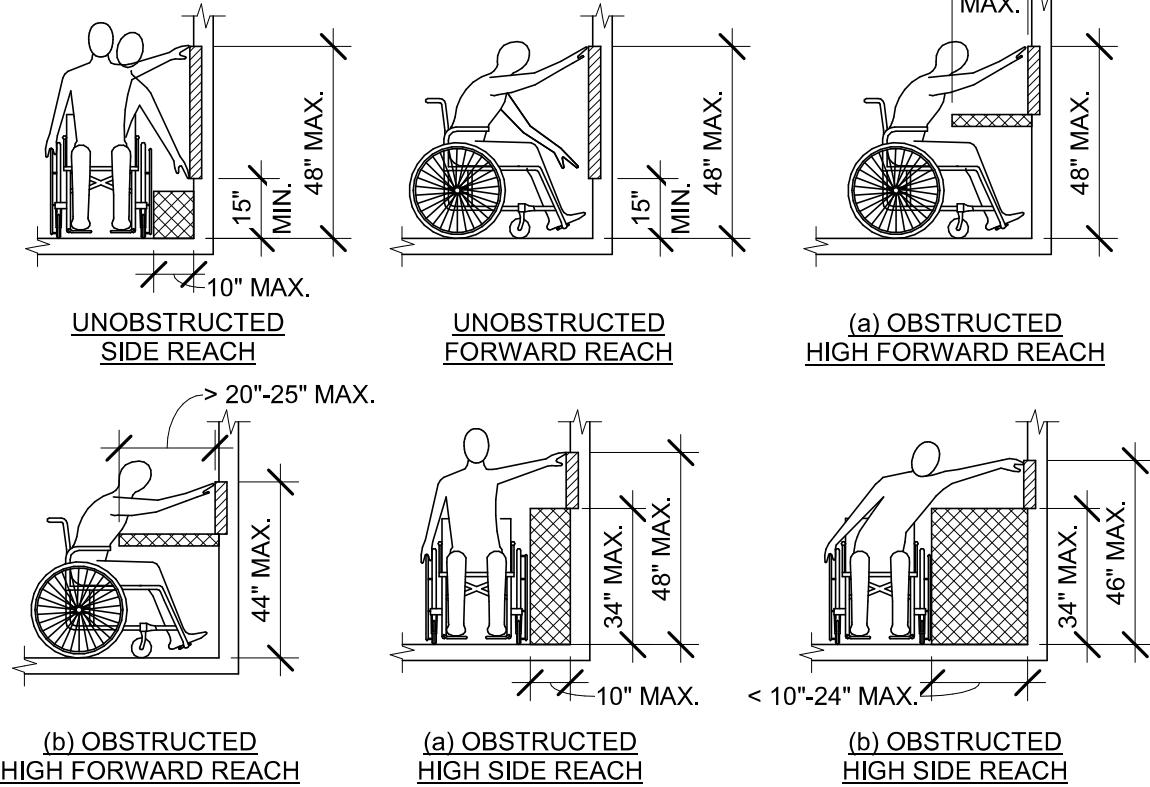

2023 FLORIDA BUILDING CODE, ACCESSIBILITY, 8TH EDITION, ART. 308 REACH RANGES.

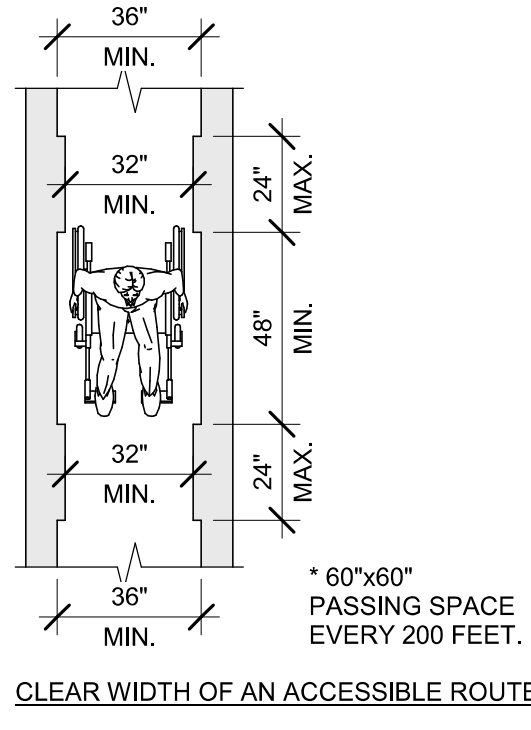

2023 FLORIDA BUILDING CODE, ACCESSIBILITY, 8TH EDITION, FIG. 403.5.1 CLEAR WIDTH OF AN ACCESSIBLE ROUTE.

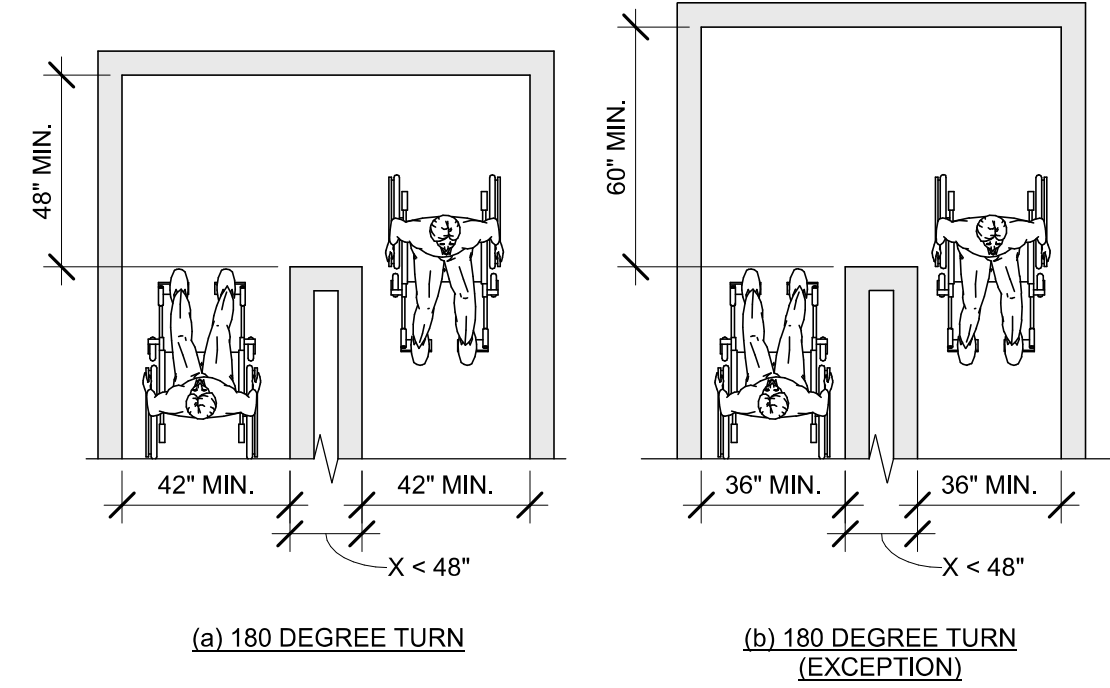

2023 FLORIDA BUILDING CODE, ACCESSIBILITY, 8TH EDITION, FIG. 403.5.2 CLEAR WIDTH AT TURN.

05 PROTRUDING OBJECTS

Scale: 1/4" = 1'-0"

06 REACH RANGES

Scale: 1/4" = 1'-0"

07 CLEAR WIDTH

Scale: 1/4" = 1'-0"

08 CLEAR WIDTH AT 180 DEGREE TURN

Scale: 1/4" = 1'-0"

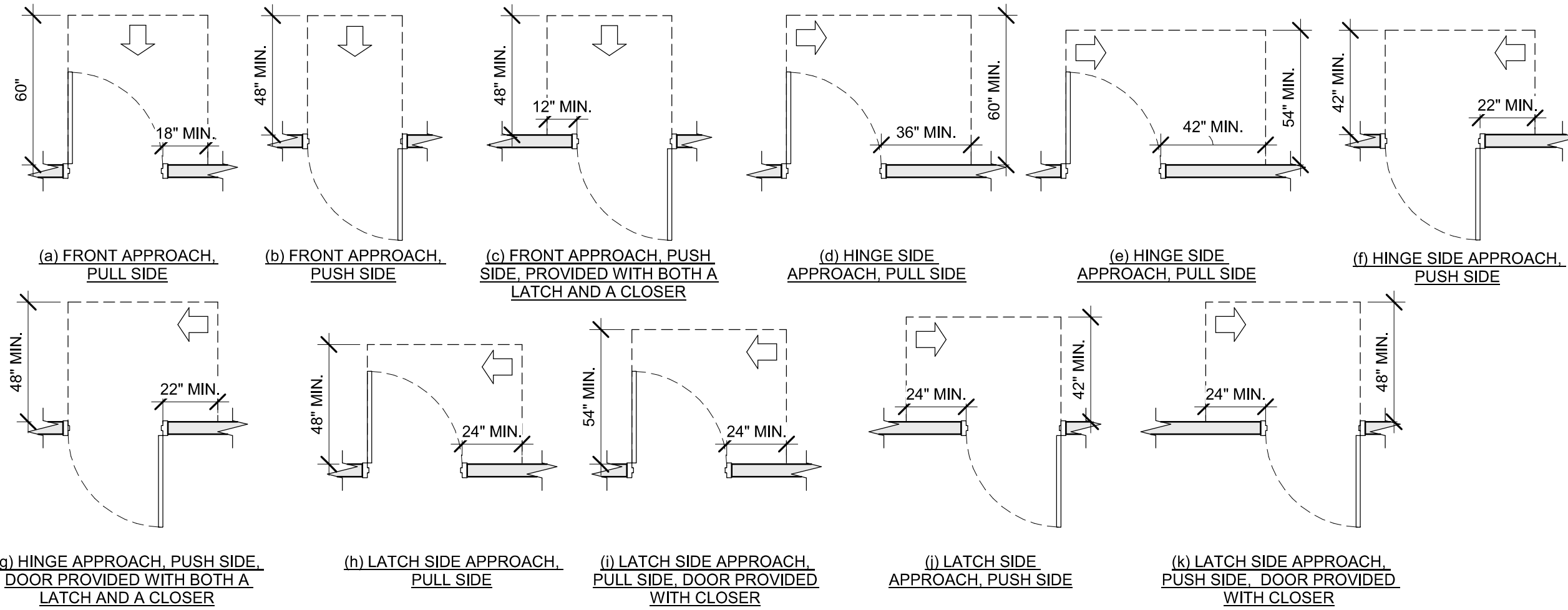

2023 FLORIDA BUILDING CODE, ACCESSIBILITY, 8TH EDITION, FIG. 404.2.4 MANEUVERING CLEARANCES.

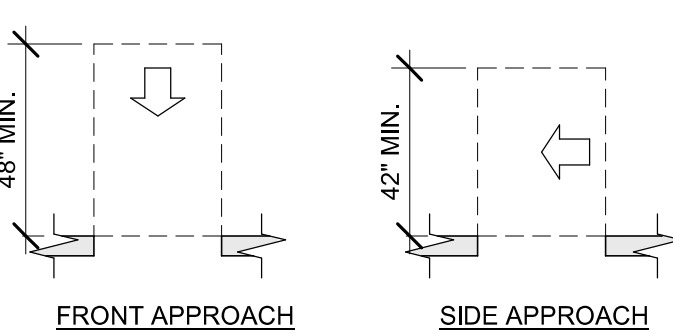

2023 FLORIDA BUILDING CODE, ACCESSIBILITY, 8TH EDITION, FIG. 404.2.4.2.

10 MANEUVERING CLEARANCES AT DOORWAYS WITHOUT DOORS

Scale: 1/4" = 1'-0"

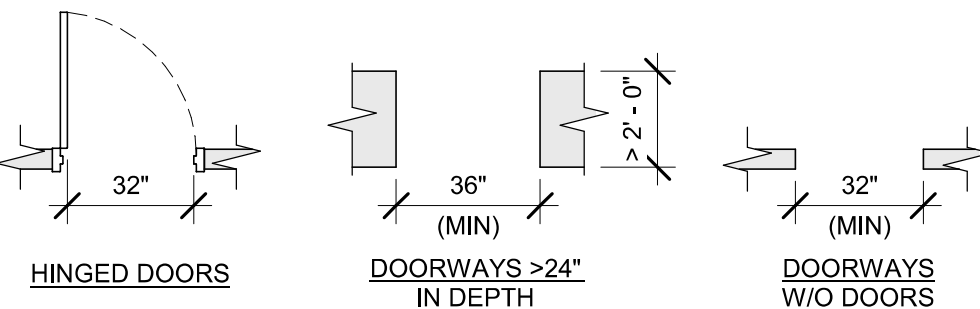

2023 FLORIDA BUILDING CODE, ACCESSIBILITY, 8TH EDITION, 404.2.3.

11 CLEAR WIDTH AT DOORS & DOORWAYS

Scale: 1/4" = 1'-0"

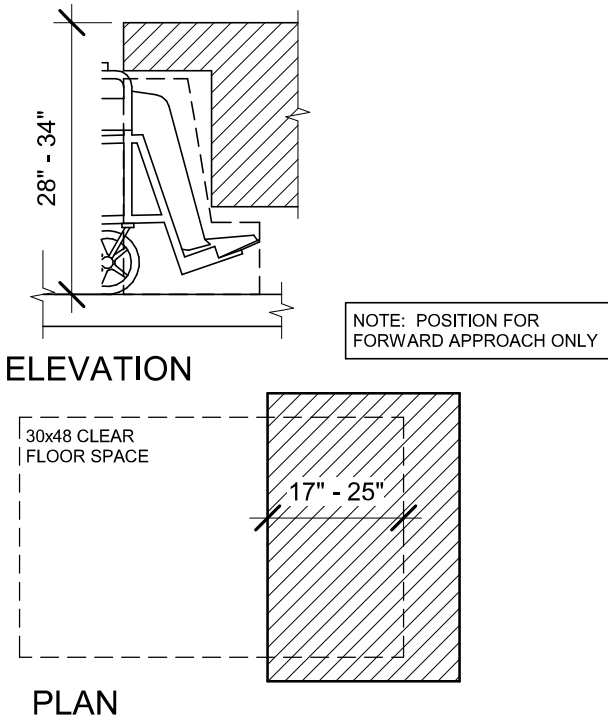

2023 FLORIDA BUILDING CODE, ACCESSIBILITY, 8TH EDITION, ART. 902 DINING SURFACES AND WORK SURFACES.

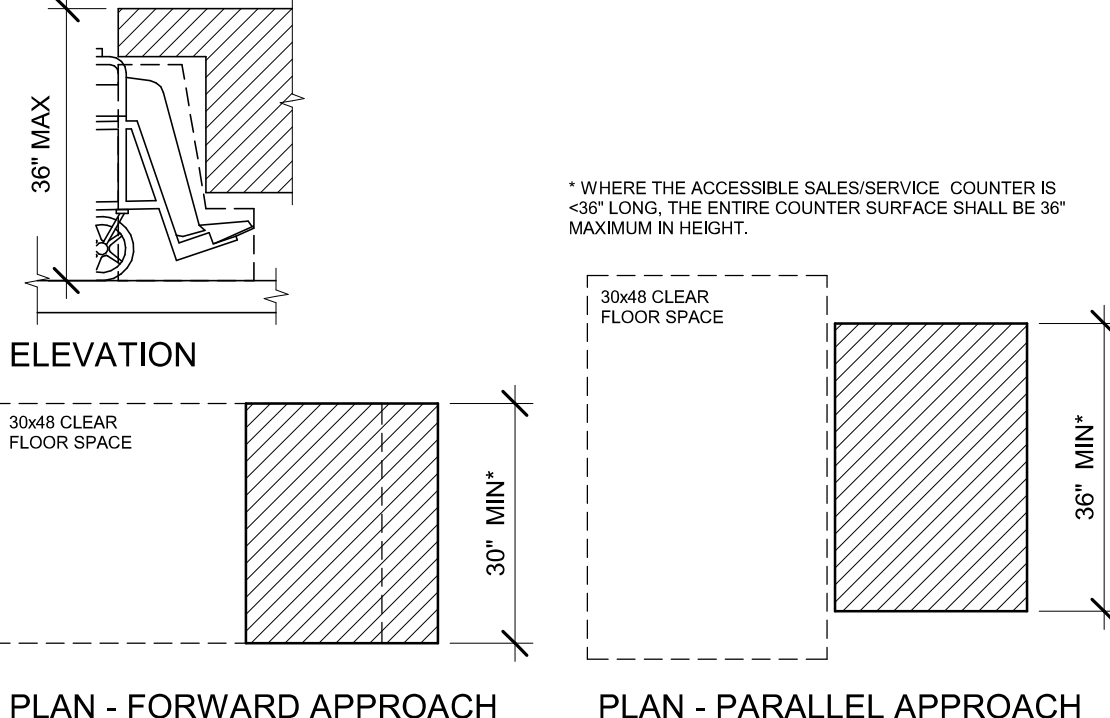

2023 FLORIDA BUILDING CODE, ACCESSIBILITY, 8TH EDITION, ART. 904 CHECK-OUT AISLES AND SALES AND SERVICE COUNTERS.

12 RECESSED DOORS

Scale: 1/4" = 1'-0"

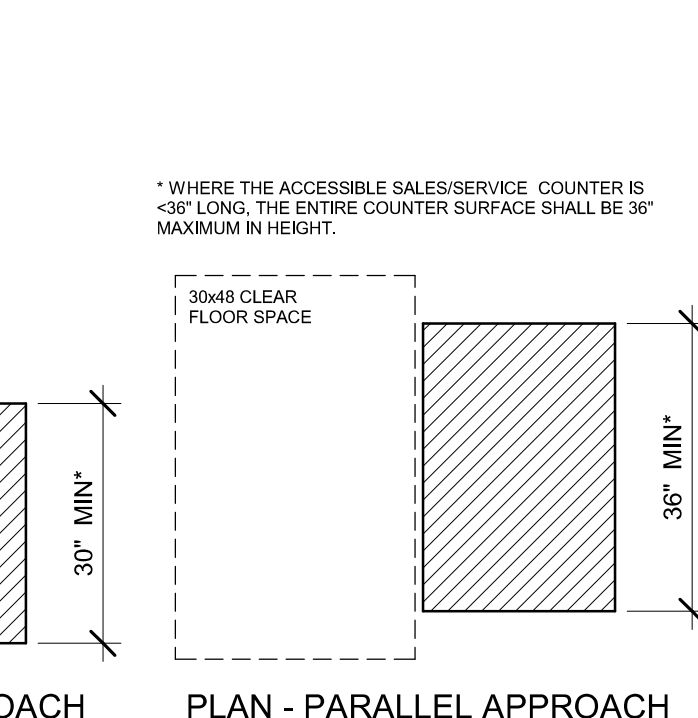

13 ACCESSIBLE EXIT SIGN / SYMBOL

Scale: 3" = 1'-0"

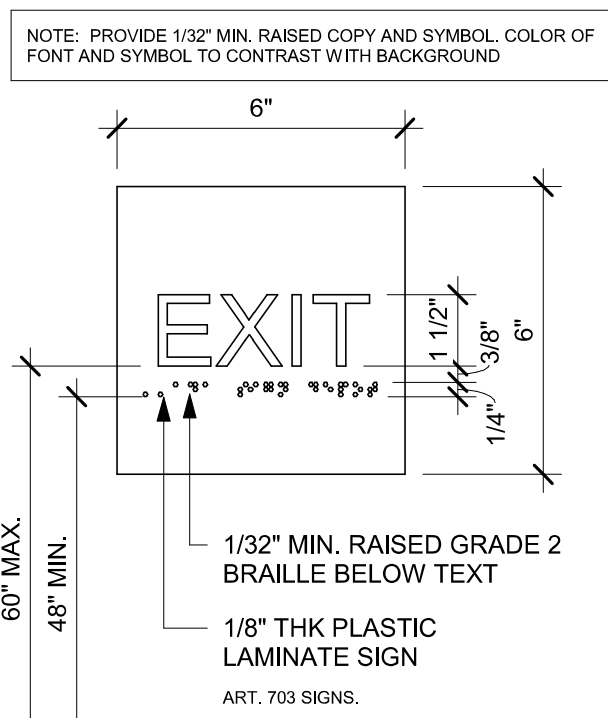

09 MANEUVERING CLEARANCES AT SWINGING DOORS

Scale: 1/4" = 1'-0"

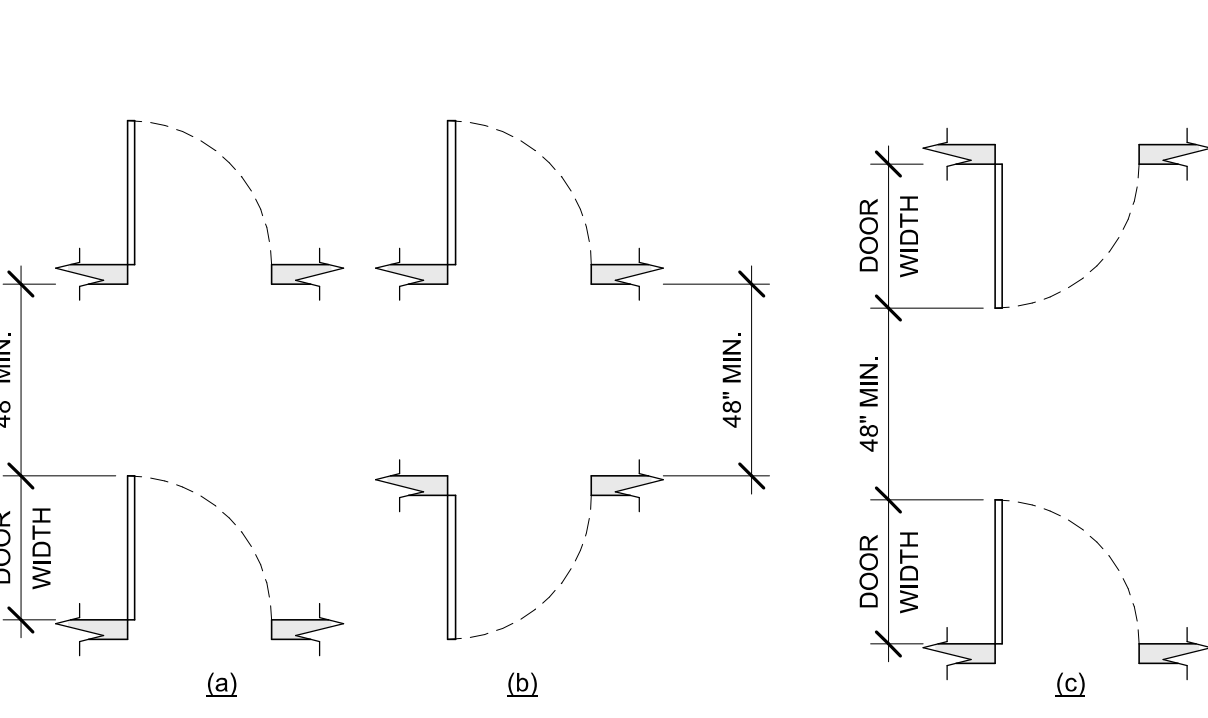

2023 FLORIDA BUILDING CODE, ACCESSIBILITY, 8TH EDITION, FIG. 404.2.6 DOORS IN SERIES AND GATES IN SERIES.

14 DOORS IN SERIES

Scale: 1/4" = 1'-0"

15 ACCESSIBLE STOREFRONT ENTRANCE GRAPHIC

Scale: 3/4" = 1'-0"

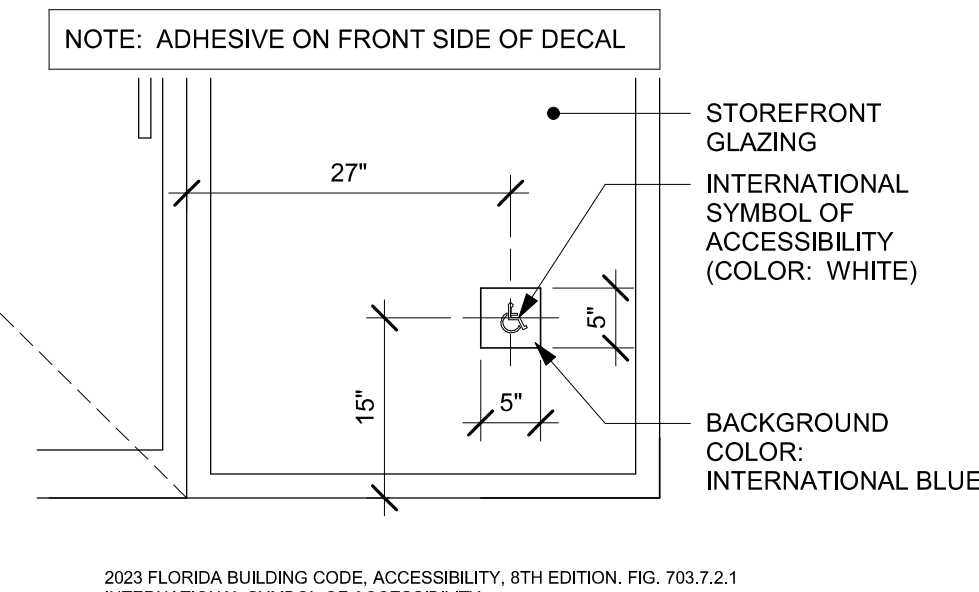

2023 FLORIDA BUILDING CODE, ACCESSIBILITY, 8TH EDITION, FIG. 703.2.1 INTERNATIONAL SYMBOL OF ACCESSIBILITY.

16 DINING AND WORK SURFACES

Scale: 1/2" = 1'-0"

17 SALES AND SERVICE COUNTERS

Scale: 1/2" = 1'-0"

18 EXIT SIGN - STANDARD

Scale: 3" = 1'-0"

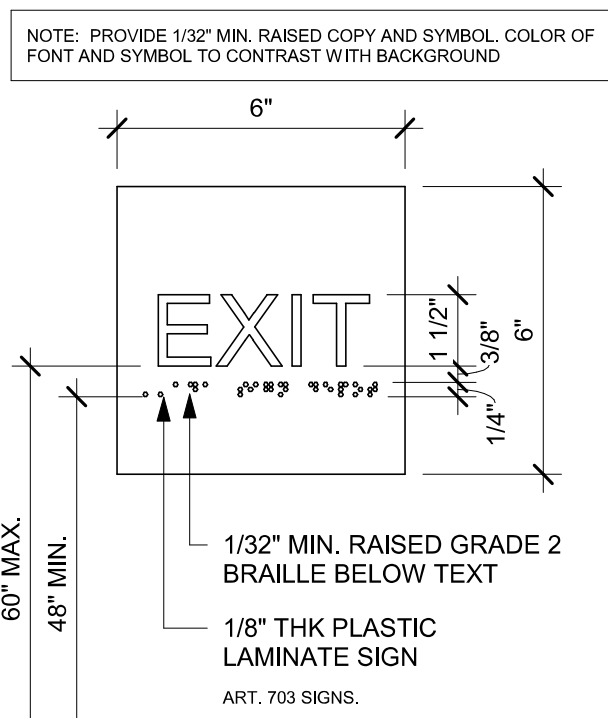

PERMIT SET - FOR CONSTRUCTION USE



STARBUCKS®
2401 UTAH AVENUE SOUTH
SEATTLE, WASHINGTON 98134
(206) 318-1575

THESE DRAWINGS AND THE PROJECT MANUAL ARE CONFIDENTIAL AND SHALL REMAIN THE SOLE PROPERTY OF STARBUCKS CORPORATION, WHICH IS THE OWNER OF THE COPYRIGHT IN THIS WORK. THEY SHALL NOT BE REPRODUCED (IN WHOLE OR IN PART), SHARED WITH THIRD PARTIES OR USED IN ANY MANNER ON OTHER PROJECTS OR EXTENSIONS TO THIS PROJECT WITHOUT THE PRIOR WRITTEN CONSENT OF STARBUCKS CORPORATION. THESE DRAWINGS AND SPECIFICATIONS ARE INTENDED TO EXPRESS DESIGN INTENT FOR A PROTOTYPICAL STARBUCKS STORE (WHICH IS SUBJECT TO CHANGE AT ANY TIME) AND DO NOT REFLECT ACTUAL SITE CONDITIONS. NEITHER PARTY SHALL HAVE ANY OBLIGATION NOR LIABILITY TO THE OTHER (EXCEPT STATED ABOVE) UNTIL A WRITTEN AGREEMENT IS FULLY EXECUTED BY BOTH PARTIES.

STARBUCKS TEMPLATE VERSION: I2024.01.01

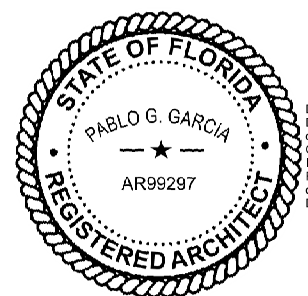

PABLO GARCIA, AIA, REG. FL NO. AR99297

Gensler

MAIN OFFICE
M. ARTHUR GENSLER JR. & ASSOCIATES
FL QUALIFIER'S LIC. NO. AR9648
220 MONTGOMERY STREET SUITE 200
SAN FRANCISCO, CA 94104 USA

Tel (415) 433-3700
Fax (415) 836-4599

SATELLITE OFFICE
M. ARTHUR GENSLER JR. & ASSOCIATES
545 NW 26TH ST
SUITE 250
MIAMI, FL 33127 USA

Tel (305) 350-7070
Fax (305) 350-7071

PROJECT NAME:
N MCMULLEN BOOTH & ENTERPRISE RD

PROJECT ADDRESS:
**2560 MCMULLEN BOOTH ROAD
CLEARWATER, FL 33761-4150**

STORE #: 8447
PROJECT #: 08518-091
ISSUE DATE: 01-26-2024
DESIGN MANAGER: ROMINA VIGNOLO
PRODUCTION DESIGNER: GENSLER
CHECKED BY: GENSLER

Revision Schedule				
Rev	Date	By	Description	

SHEET TITLE:
ACCESSIBILITY GUIDELINES
SCALE: AS SHOWN

SHEET NUMBER:
G004

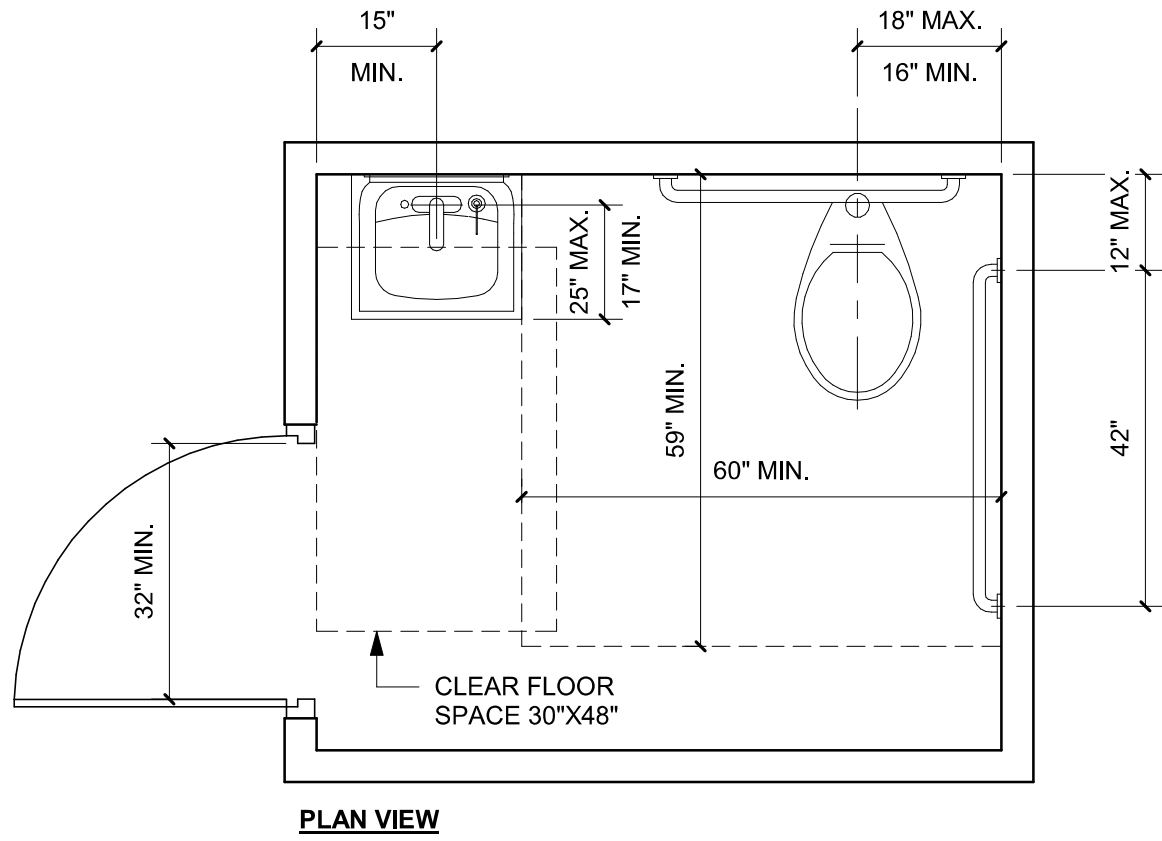

2023 FLORIDA BUILDING CODE, ACCESSIBILITY, 8TH EDITION.
604 WATER CLOSETS AND TOILET COMPARTMENTS

01 ACCESSIBLE UNISEX TOILET ROOM

Scale: 1/2" = 1'-0"

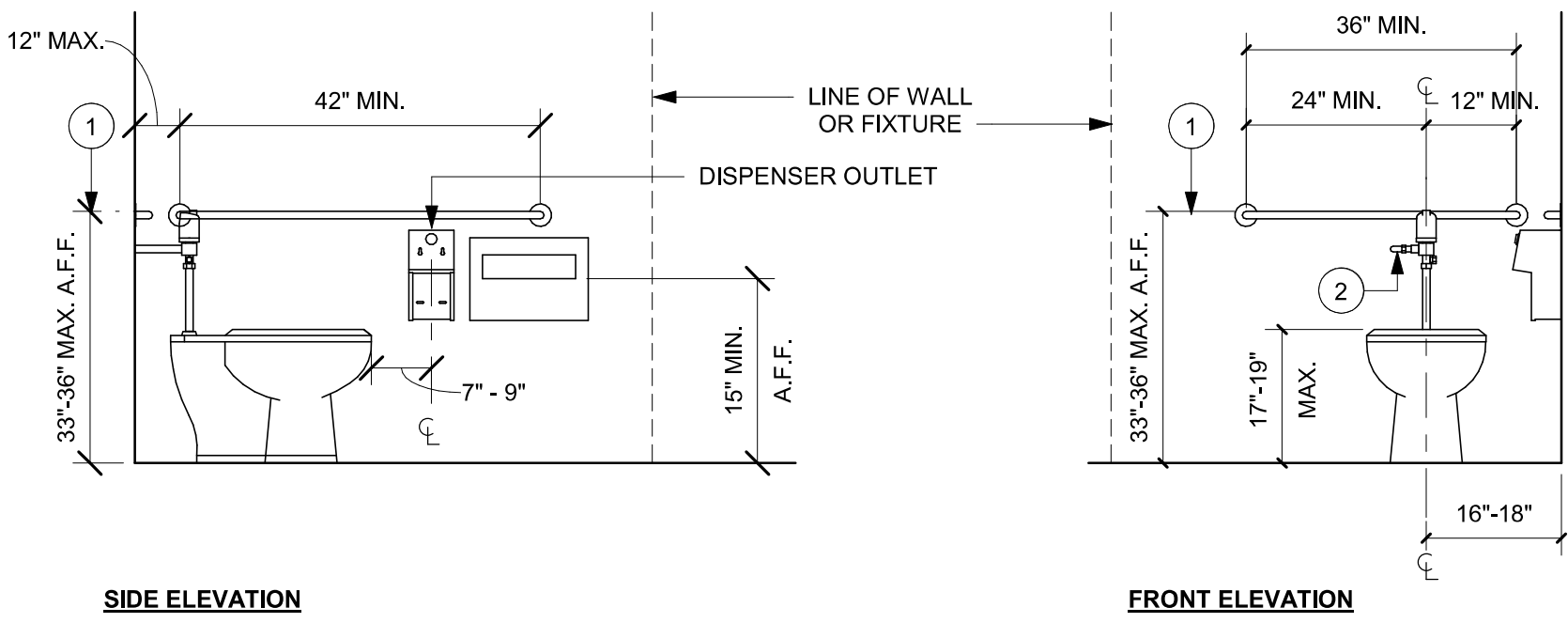

SIDE ELEVATION

FRONT ELEVATION

- NOTE:
- GRAB BARS SHALL BE INSTALLED IN A HORIZONTAL POSITION, 33 INCHES (840 MM) MINIMUM AND 36 INCHES (915 MM) MAXIMUM ABOVE THE FINISH FLOOR MEASURED TO THE TOP OF THE GRIPPING SURFACE. (FBCA 609.4)
 - FLUSH CONTROLS SHALL BE HAND OPERATED OR AUTOMATIC. HAND OPERATED FLUSH CONTROLS SHALL COMPLY WITH 309. FLUSH CONTROLS SHALL BE LOCATED ON THE OPEN SIDE OF THE WATER CLOSET EXCEPT IN AMBULATORY ACCESSIBLE COMPARTMENTS COMPLYING WITH 604.8.2. (FBCA 604.6)

02 ACCESSIBLE TOILET STALL ELEVATIONS

Scale: 1/2" = 1'-0"

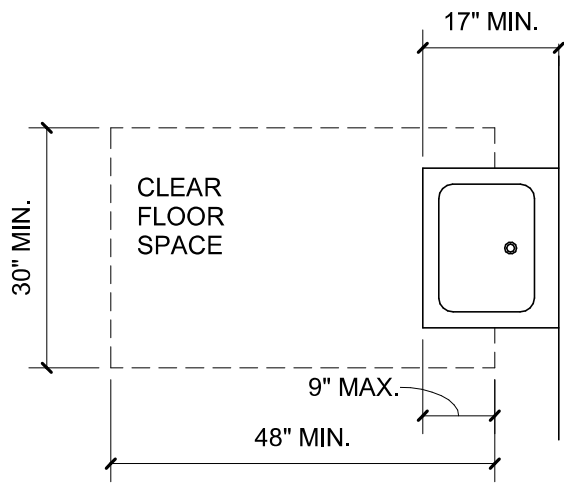

PLAN VIEW

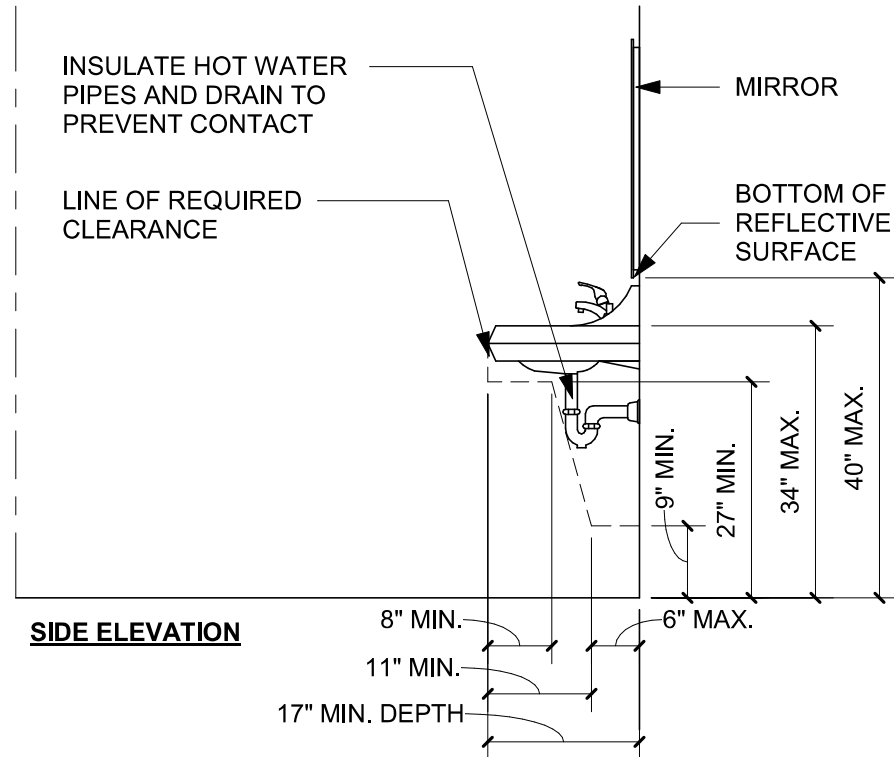

SIDE ELEVATION

03 SINK OR VANITY

Scale: 1/2" = 1'-0"

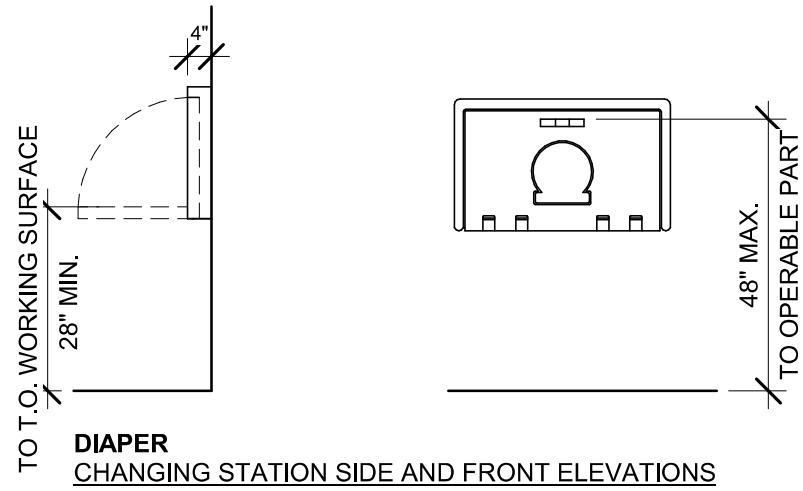

DIAPER CHANGING STATION SIDE AND FRONT ELEVATIONS

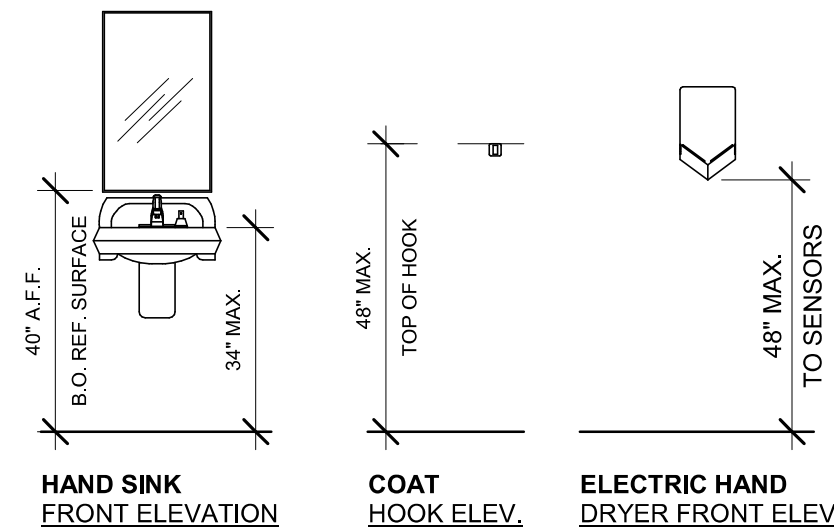

HAND SINK FRONT ELEVATION

COAT HOOK ELEV.

ELECTRIC HAND DRYER FRONT ELEV.

04 MOUNTING HEIGHTS FOR RESTROOM ACCESSORIES

Scale: 3/8" = 1'-0"

PERMIT SET - FOR CONSTRUCTION USE



STARBUCKS®
2401 UTAH AVENUE SOUTH
SEATTLE, WASHINGTON 98134
(206) 318-1575

THESE DRAWINGS AND THE PROJECT MANUAL ARE CONFIDENTIAL AND SHALL REMAIN THE SOLE PROPERTY OF STARBUCKS CORPORATION, WHICH IS THE OWNER OF THE COPYRIGHT IN THIS WORK. THEY SHALL NOT BE REPRODUCED (IN WHOLE OR IN PART), SHARED WITH THIRD PARTIES OR USED IN ANY MANNER ON OTHER PROJECTS OR EXTENSIONS TO THIS PROJECT WITHOUT THE PRIOR WRITTEN CONSENT OF STARBUCKS CORPORATION. THESE DRAWINGS AND SPECIFICATIONS ARE INTENDED TO EXPRESS DESIGN INTENT FOR A PROTOTYPICAL STARBUCKS STORE (WHICH IS SUBJECT TO CHANGE AT ANY TIME) AND DO NOT REFLECT ACTUAL SITE CONDITIONS. NEITHER PARTY SHALL HAVE ANY OBLIGATION NOR LIABILITY TO THE OTHER (EXCEPT STATED ABOVE) UNTIL A WRITTEN AGREEMENT IS FULLY EXECUTED BY BOTH PARTIES.

STARBUCKS TEMPLATE VERSION: i2024.01.01

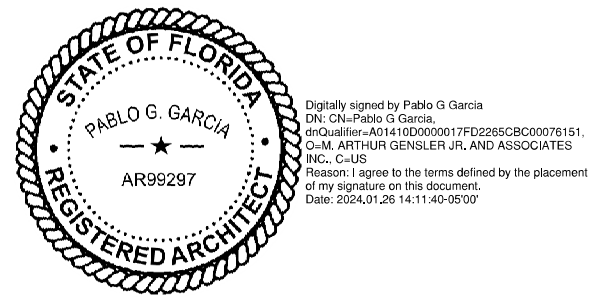

PABLO GARCIA, AIA, REG. FL NO. AR99297

Gensler

MAIN OFFICE
M. ARTHUR GENSLER JR. & ASSOCIATES
FL QUALIFIER'S LIC. NO. AR96468
220 MONTGOMERY STREET SUITE 200
SAN FRANCISCO, CA 94104 USA
Tel (415) 433.3700
Fax (415) 836.4599

SATELLITE OFFICE
M. ARTHUR GENSLER JR. & ASSOCIATES
545 NW 28TH ST
SUITE 250
MIAMI, FL 33127 USA
Tel (305) 350.7070
Fax (305) 350.7071

PROJECT NAME:
N MCMULLEN BOOTH & ENTERPRISE RD

PROJECT ADDRESS:
**2560 MCMULLEN BOOTH ROAD
CLEARWATER, FL 33761-4150**

STORE #: 8447
PROJECT #: 08518-091
ISSUE DATE: 01-26-2024
DESIGN MANAGER: ROMINA VIGNOLO
PRODUCTION DESIGNER: GENSLER
CHECKED BY: GENSLER

Revision Schedule			
Rev	Date	By	Description

SHEET TITLE:
ACCESSIBILITY GUIDELINES
SCALE: AS SHOWN

SHEET NUMBER:
G004.1



STARBUCKS®
2401 UTAH AVENUE SOUTH
SEATTLE, WASHINGTON 98134
(206) 318-1575

THESE DRAWINGS AND THE PROJECT MANUAL ARE CONFIDENTIAL AND SHALL REMAIN THE SOLE PROPERTY OF STARBUCKS CORPORATION, WHICH IS THE OWNER OF THE COPYRIGHT IN THIS WORK. THEY SHALL NOT BE REPRODUCED (IN WHOLE OR IN PART), SHARED WITH THIRD PARTIES, OR USED IN ANY MANNER, ON OTHER PROJECTS, OR EXTENSIONS TO THIS PROJECT WITHOUT THE PRIOR WRITTEN CONSENT OF STARBUCKS CORPORATION. THESE DRAWINGS AND SPECIFICATIONS ARE INTENDED TO EXPRESS DESIGN INTENT FOR A PROTOTYPICAL STARBUCKS STORE (WHICH IS SUBJECT TO CHANGE AT ANYTIME) AND DO NOT REFLECT A COMMITMENT BY NEWBERRY PARTNERSHIP. NEWBERRY PARTNERSHIP SHALL HAVE ANY OBLIGATION OR LIABILITY TO THE OTHER (EXCEPT STATED ABOVE) UNTIL A WRITTEN AGREEMENT IS FULLY EXECUTED BY BOTH PARTIES.

STARBUCKS TEMPLATE VERSION: i2024.01.01

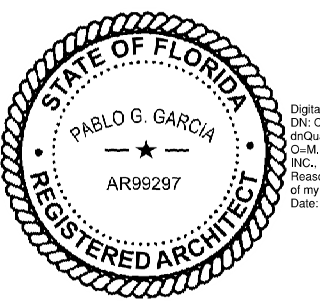

PABLO GARCIA, AIA, REG. FL NO. AR99297

Gensler

MAIN OFFICE
M. ARTHUR GENSLE JR. & ASSOCIATES
FL QUALIFIER'S LIC. NO. AR96486
220 MONTGOMERY STREET SUITE 200
SAN FRANCISCO, CA 94104 USA

Tel (415) 433,3700
Fax (415) 836,4599

Fax (415) 836.4599

SATELLITE OFFICE
M. ARTHUR GENSLE JR. & ASSOCIATES
545 NW 26TH ST
SUITE 250
MIAMI, FL 33127 USA

Tel (305) 350.7070
Fax (305) 350.7071

Tel (305) 350.7070
Fax (305) 350.7071

PROJECT NAME:
N MCMULLEN BOOTH &
ENTERPRISE RD

PROJECT ADDRESS:
2560 MCMULLEN BOOTH ROAD
CLEARWATER, FL 33761-4150

STORE #: 8447

PROJECT #: 08518-091

ISSUE DATE: 01-26-2024

DESIGN MANAGER: ROMINA VIGNOLO

PRODUCTION DESIGNER: GENSLE

CHECKED BY: GENSLE

Revision Schedule			
Rev	Date	By	Description

SHEET TITLE:
PERSPECTIVE VIEWS

SCALE: AS SHOWN

SHEET NUMBER:

G005

ITEMS TO SALVAGE

- FRONTBAR**
(2) CUP LABELER
(2) POS PRINTER
(2) POS REGISTER
(2) MASTRENAS
- BACKBAR**
(2) BLENDER
(1) CUP LABELER
(2) SINGLE DOOR UIC REFRIGERATOR
(2) OVEN
(1) GRINDER
(1) ICE BIN

- WORKROOM**
(1) DOUBLE DOOR FRIDGE
(1) SINGLE DOOR FRIDGE
(2) SINGLE DOOR FREEZER
(4) METRO SHELVES
(1) PASTRY TRAY
(1) ICE MACHINE*
(1) HAND SINK AND ACCESSORIES
(1) ENERGY MANAGEMENT SYSTEM
(2) MOBILE TRASH BIN

* INTO ANOTHER STORE

ITEMS TO DEMOLISH

- FRONTBAR**
ALL CASEWORK
RINSER, SINKS AND FAUCETS AT ENGINE
(1) FOOD CASE, (1) STORAGE PASTRY TRAY
(1) POS DEBIT SYSTEM
(1) SECURITY SAFETY BOX W/ BASE
(1) SCALE
(1) MOBILE CUP DISPENSER

- BACKBAR**
ALL CASEWORK
UPPER CUBBIES
RINSER, SINKS AND FAUCETS AT ENGINE
(1) DOUBLE BREWER
(2) SINGLE BREWER
(1) BREWER SERVER
(1) NITRO EQUIPMENT
(1) NITRO SINGLE DOOR REFRIGERATOR
(1) FILTER SYSTEM

- WORKROOM**
(1) DATA EQUIPMENT RACK
(2) FILE CABINETS
(1) LOCKER
(1) MANAGER DESK AND CHAIR
(1) MOP SINK
(1) AV AMPLIFIER AND (1) MUSIC SYSTEM
(1) DATA PHONE
(1) MONEY COUNTER

- CAFE SEATING / RETAIL**
ALL FRAMED ARTWORK
EXTERIOR FURNITURE
(2) ACCESSIBLE TABLE
(6) TABLE TOP AND (6) TABLE BASE
(12) TABLE
(48) CHAIR
(2) SOFA
(2) COFFEE TABLE
(1) COMMUNITY TABLE
(1) COMMUNITY BOARD
(1) CONDIMENT CART
(1) MERCH BAY UNIT
(2) MERCH BASKET
(4) UMBRELLA (4) UMBRELLA BASE
(1) TRASH CAN

- RESTROOM**
(2) RESTROOM MIRROR AND (2) SCONCE
(2) SINKS AND (2) SOAP DISPENSERS
(2) TOILETS WITH TANK ANDGRAB BARS
(2) TRASH
(2) TOILET PAPER HOLDER AND (2) COVER DISPENSERS
(2) CHANGING STATIONS

KEYED NOTES

- 01 DEMOLISH MENU BOARDS ABOVE.
02 DEMOLISH UPPER CUBBIES.
03 DEMOLISH BACKBAR CERAMIC WALL TILE. PATCH AND PREPARE SURFACE FOR INSTALLATION OF NEW CERAMIC WALL TILE.
04 FLOOR SINKS TO BE DEMOLISHED, CAP-OFF/RE-ROUTE PLUMBING LINES AND FILLED DEMOLISHED, AND/OR REPAIR AS REQUIRED. REFER TO SHEET A102 FOR NEW FLOOR SINKS LOCATION.
05 REMOVE EXISTING HARDWARE AND PREP FOR NEW HARDWARE.
06 WALK-OFF MAT TO BE DEMOLISHED. PREP SURFACE FOR INSTALLATION OF NEW WALK-OFF MAT.
07 RELOCATE EXISTING ICE MACHINE INTO ANOTHER STORE. COORDINATE WITH CONSTRUCTION MANAGER/FACILITIES MANAGER

LEGEND

- EXISTING ITEM/EQUIPMENT TO BE REMOVED
EXISTING AREA TO BE REMOVED
EXISTING WALL TO BE REMOVED
EXISTING ITEM/EQUIPMENT TO BE REUSED
EXISTING ITEM/EQUIPMENT TO REMAIN
ADJACENT TENANT

NOTE: LEGEND IS DEPENDENT ON COLORS USED FOR COMPLETE SCOPE INFORMATION.

GENERAL NOTES

- A. IF DURING DEMOLITION CONDITIONS ARE REVEALED THAT MAY JEOPARDIZE INTEGRITY OF STRUCTURE OR PRECLUDE FOLLOWING DESIGN INTENT, GENERAL CONTRACTOR TO NOTIFY STARBUCKS CONSTRUCTION MANAGER IMMEDIATELY.
- B. GC IS RESPONSIBLE FOR SITE INVESTIGATION PRIOR TO DEMOLITION TO REVEAL FULL SCOPE OF WORK. NOTIFY STARBUCKS CONSTRUCTION MANAGER IF EXISTING CONDITIONS DEVIATE FROM CONSTRUCTION DOCUMENTS.
- C. REMOVE EXISTING INTERIOR WALL FINISH AS SHOWN. PATCH, REPAIR AND PREP. SUBSTRATE TO RECEIVE NEW FINISH. REMOVE WALL COVERINGS ON EXISTING WALLS TO REMAIN THAT FACE AREAS OF DEMOLITION. REMOVAL SHALL INCLUDE ANY RESIDUAL MATERIAL AFTER DEMOLITION, (I.E. PIECES OF WALL COVERING OR BACKING). REMOVAL OF ALL COVERINGS IS TO BE DONE W/O DAMAGING THE EXISTING WALL SURFACE TO REMAIN. ALSO REMOVE WALL DEVICES AND ITEMS MOUNTED TO WALLS.
- D. REMOVE EXISTING FLOORING AS SHOWN. PATCH, REPAIR AND PREP. SUBSTRATE TO RECEIVE NEW FINISH. REMOVAL OF EXISTING FLOORING INCLUDES, BUT IS NOT LIMITED TO REMOVAL OF EXISTING CERAMIC TILE, CARPET OR VINYL TILE FLOORING AND ASSOCIATED WALL BASE. SUBFLOOR TO BE STRIPPED OF ALL COVERING/FINISH AND CLEANED TO REMOVE EXISTING ADHESIVE, GROUT, MORTAR, DIRT AND COATINGS. FINAL SURFACE TO BE STREAK-FREE WITH NO MACHINE MARKS AND/OR SMOOTH, STABLE AND LEVEL. PROVIDE LEVELING WHERE NECESSARY TO ACCOMMODATE NEW FINISHES.
- E. DEMOLITION PLANS REPRESENT APPROXIMATE LOCATION OF EXISTING WALLS TO BE DEMOLISHED. FIELD VERIFY TYPE OF CONSTRUCTION AND HEIGHT OF WALLS. PLANS DO NOT NECESSARILY INDICATE ALL DEMO WALLS, COUNTERS, HANDRAILS, WALL PROTECTION, CLOSETS, SINKS ETC. PRIOR TO DEMOLITION, FIELD VERIFY THAT WALLS TO BE REMOVED DO NOT PROVIDE SUPPORT FOR EXISTING BUILDING ELEMENTS AND RELOCATION OF CONSTRUCTION TO REMAIN. NOTIFY STARBUCKS CONSTRUCTION MANAGER IF DEMOLITION WALLS SUPPORT EXISTING BUILDING ELEMENTS.
- F. DEMOLISH AND REMOVE DOORS, VINYL BASE, CONDUIT, WIRING, DUPLEXES, DATA OUTLETS, CABLES, SHELVING, METAL STUD AND GYPSUM BOARD WALLS, CLOSETS, CABINETS, FILES, COUNTERS, WOOD FOLDING, SHELVES AND ENCLOSURES WHERE APPLICABLE.
- G. VERIFY WITH STARBUCKS CONSTRUCTION MANAGER ACCESS TO THE DEMOLITION AREA, INGRESS AND EGRESS ROUTES FOR MATERIAL AND EQUIPMENT.
- H. PROTECT EXISTING FLOORS, WALLS AND CORNERS TO REMAIN ALONG WORK ACCESS ROUTES.
- I. CONTAIN DUST AND DEBRIS WITHIN THE DEMOLITION AREA.
- J. GC SHALL PERFORM WORK IN A MANNER THAT DOES NOT DAMAGE THE EXISTING STRUCTURE. DEMOLITION SHALL NOT COMPROMISE THE STRUCTURAL INTEGRITY OF ANY WALLS, FLOORS, CEILINGS, SUPPORTS, STRUCTURE, ETC. TO REMAIN.
- K. ALL DEMOLITION MATERIALS AND DEBRIS SHALL BE DISPOSED OF ACCORDING TO FEDERAL, STATE AND LOCAL REGULATIONS.
- L. AT LOCATIONS WHERE EXISTING WALLS ARE TO BE REMOVED NEAR EXISTING WALLS TO REMAIN, PERFORM DEMOLITION WITHOUT DISTURBING EXISTING ELEMENTS TO REMAIN. WALLS TO REMAIN SHALL BE INTACT AND HAVE A NEAT SURFACE.
- M. REFER TO "ITEMS TO BE SALVAGED" LIST FOR ITEMS THAT SHALL BE SALVAGED. VERIFY WITH OWNER FOR ON SITE STORAGE LOCATION OF SALVAGED ITEMS.
- N. DAMAGED FIREPROOFING SHALL BE REPAIRED/ REPLACED TO MATCH EXISTING.
- O. GC SHALL DEMOLISH ANY EXISTING ABANDONED VOICE/DATA CABLEING AND DEAD OR NON-USE ELECTRICAL BACK TO PANEL. ALL RECEPTACLES NOT REUSED ARE TO BE REMOVED, PATCHED AND PAINTED.
- P. REMOVAL OF LOW VOLTAGE EQUIPMENT, PERTAINING TO DATA/COMMUNICATIONS AND TELEPHONE SHALL BE VERIFIED BY THE STARBUCKS CONSTRUCTION MANAGER PRIOR TO REMOVAL. SALVAGED EQUIPMENT SHALL BE STORED IN A CLIMATE CONTROLLED ENVIRONMENT FOR FUTURE INSTALLATION. CAP ALL UTILITIES AND/OR REMOVE TO PANEL, UNO.
- Q. LABEL ALL ITEMS AND PROPERLY STORE FOR RE-INSTALL.
- R. REMOVE EXISTING PLUMBING FIXTURES AND HVAC EQUIPMENT AS NECESSARY. CAP LINES AND TERMINATE DUCTS AS NECESSARY FOR THOSE NOT BEING RE-USED. CAP-OFF/RE-ROUTE PLUMBING LINES AND FILLED DEMOLISHED, REMOVED AND/OR REPAIR AS REQUIRED.
- S. REMOVE CERAMIC TILE AND BASE THROUGHOUT CAFE AND RESTROOMS. PATCH AND PREPARE FOR NEW FINISHES. REMOVE RESTROOMS TOILET ACCESSORIES.
- T. REMOVE FLOOR TILE AND TILE BASE AT ENGINE AND BOH, AND PREPARE FLOOR SURFACE FOR INSTALLATION OF NEW POLYVINYL FLOOR FINISH.
- U. REMOVE CHAIR RAIL AND WAINSCOT THROUGHOUT CAFE. PATCH AND PREPARE WALL FOR NEW FINISH.
- V. DEMOLISH ALL INTERIOR AND EXTERIOR FURNITURE, ARTWORK, MILLWORK, SHELVES, WIRE RACKS, CASEWORK CABINETS, COUNTERTOPS, DIEWALL, FINISH PANELS, ICE BINS, HANGING DEVICES, AND FASTENERS AS SHOWN THROUGHOUT CAFE. REMOVE ASSOCIATED ELECTRICAL AND DATA LINES, CAP EXISTING PLUMBING, UNO.
- W. RELOCATE EXISTING ICE MACHINE INTO ANOTHER STORE. COORDINATE WITH CONSTRUCTION MANAGER/FACILITIES MANAGER, UNO.

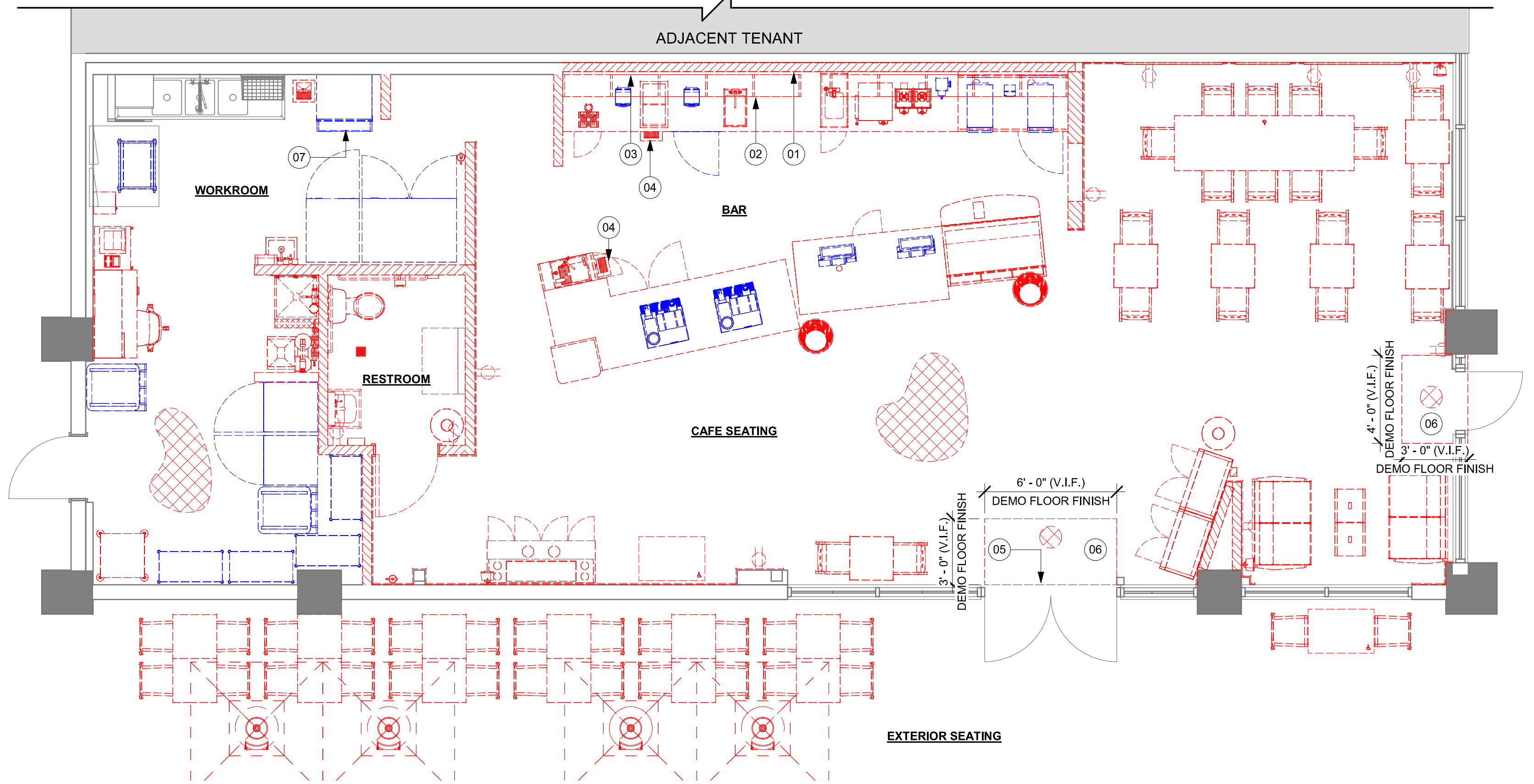

01 DEMOLITION PLAN
Scale: 1/4" = 1'-0"

PERMIT SET - FOR CONSTRUCTION USE



© 2022 STARBUCKS COFFEE COMPANY

STARBUCKS®
2401 UTAH AVENUE SOUTH
SEATTLE, WASHINGTON 98134
(206) 318-1575

THESE DRAWINGS AND THE PROJECT MANUAL ARE CONFIDENTIAL AND SHALL REMAIN THE SOLE PROPERTY OF STARBUCKS CORPORATION, WHICH IS THE OWNER OF THE COPYRIGHT IN THIS WORK. THEY SHALL NOT BE REPRODUCED (IN WHOLE OR IN PART), SHARED WITH THIRD PARTIES OR USED IN ANY MANNER ON OTHER PROJECTS OR EXTENSIONS TO THIS PROJECT WITHOUT THE PRIOR WRITTEN CONSENT OF STARBUCKS CORPORATION. THESE DRAWINGS AND SPECIFICATIONS ARE INTENDED TO EXPRESS DESIGN INTENT FOR A PROTOTYPICAL STARBUCKS STORE (WHICH IS SUBJECT TO CHANGE AT ANYTIME) AND DO NOT REFLECT ACTUAL SITE CONDITIONS. NEITHER PARTY SHALL HAVE ANY OBLIGATION NOR LIABILITY TO THE OTHER (EXCEPT STATED ABOVE) UNTIL A WRITTEN AGREEMENT IS FULLY EXECUTED BY BOTH PARTIES.

STARBUCKS TEMPLATE VERSION: I2024.01.01

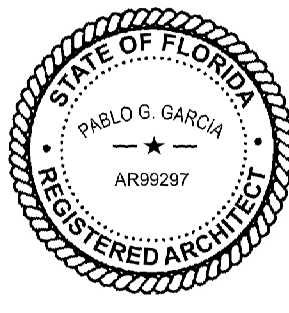

DESIGNED BY: PABLO GARCIA
DATE: 01/26/2024
PROJECT: 2401 UTAH AVENUE SOUTH, SEATTLE, WA 98134
DRAWING NO.: 01-DEMOLITION FLOOR PLAN
SCALE: 1/4" = 1'-0"

PABLO GARCIA, AIA, REG. FL NO. AR99297

Gensler
MAIN OFFICE: M. ARTHUR GENSLER JR. & ASSOCIATES
FL QUALIFIER'S LIC. NO. AR98486
220 MONTGOMERY STREET SUITE 200
SAN FRANCISCO, CA 94104 USA
Tel (415) 433-3700
Fax (415) 836-4599
SATELLITE OFFICE: M. ARTHUR GENSLER JR. & ASSOCIATES
545 NW 26TH ST
SUITE 250
MIAMI, FL 33127 USA
Tel (305) 350-7070
Fax (305) 350-7071

PROJECT NAME:
N McMULLEN BOOTH & ENTERPRISE RD

PROJECT ADDRESS:
**2560 McMULLEN BOOTH ROAD
CLEARWATER, FL 33761-4150**

STORE #:	8447
PROJECT #:	08518-091
ISSUE DATE:	01-26-2024
DESIGN MANAGER:	ROMINA VIGNOLO
PRODUCTION DESIGNER:	GENSLER
CHECKED BY:	GENSLER

Revision Schedule			
Rev	Date	By	Description

SHEET TITLE:
DEMOLITION FLOOR PLAN
SCALE: AS SHOWN

SHEET NUMBER:
D101

KEYED NOTES

- 01 EXISTING TO REMAIN (ETR).
02 DEMOLISH GYP CEILING, FRAMING AND ASSOCIATED FASTENERS TO BOTTOM OF STRUCTURE ABOVE.
03 DEMOLISH ACT CEILING, FRAMING AND ASSOCIATED FASTENERS TO BOTTOM OF STRUCTURE ABOVE.
04 DEMOLISH WALL SPEAKERS, LV CABLING AND ASSOCIATED FASTENERS.
05 DEMOLISH EMERGENCY EXIT SIGNAGE.
06 SALVAGE WIFI EQUIPMENT FOR RELOCATION.
07 DEMOLISH RESTROOM SCONCES. CAP OFF/RE-ROUTE POWER FEED.

GENERAL NOTES

- A. IF DURING DEMOLITION CONDITIONS ARE REVEALED THAT MAY JEOPARDIZE INTEGRITY OF STRUCTURE OR PRECLUDE FOLLOWING DESIGN INTENT, GENERAL CONTRACTOR TO NOTIFY STARBUCKS CONSTRUCTION MANAGER IMMEDIATELY.
- B. REMOVE EXTRANEOUS EQUIPMENT AS NECESSARY.
- C. EXISTING SPRINKLERS TO REMAIN OPERATIONAL DURING CONSTRUCTION. REMOVE SPRINKLER HEADS / PIPING AND SALVAGE FOR REUSE. SPRINKLER MODIFICATIONS UNDER SEPARATE PERMIT / DEFERRED SUBMITTAL.
- D. DEMOLISH AND REMOVE SUSPENDED ACOUSTIC LAY-IN, SPLINE OR GYPSUM/ PLASTER CEILING INCLUSIVE OF HANGERS AND CARRYING CHANNELS, WIRES, CABLES, CONDUIT, ADHERED CEILING TILES, FLEX CONDUIT, ELECTRICAL BOXES, SMOKE DETECTORS, LIGHT FIXTURES AND WIRING, DUCT WORK, PIPING AND SUPPORT HANGERS. CUT HANGERS FLUSH. SPACES RECEIVING WALL DEMOLITION WILL ALSO HAVE CEILING DEMOLITION UNLESS OTHERWISE NOTED.
- E. REMOVAL OF LOW VOLTAGE EQUIPMENT, PERTAINING TO DATA/ COMMUNICATIONS AND TELEPHONE SHALL BE VERIFIED BY STARBUCKS CONSTRUCTION MANAGER PRIOR TO REMOVAL. SALVAGED EQUIPMENT SHALL BE STORED IN A CLIMATE CONTROLLED ENVIRONMENT FOR FUTURE INSTALLATION.
- F. REMOVE ROLLER SHADES THROUGHOUT CAFE. UNO.
- G. REMOVE ALL LIGHTNING THROUGHOUT CAFE AS INDICATED. UNO.

LEGEND

- EXISTING ITEM/EQUIPMENT TO BE REMOVED
EXISTING AREA TO BE REMOVED
EXISTING WALL TO BE REMOVED
EXISTING ITEM/EQUIPMENT TO BE REUSED
EXISTING ITEM/EQUIPMENT TO REMAIN
ADJACENT TENANT

NOTE: LEGEND IS DEPENDENT ON COLORS USED FOR COMPLETE SCOPE INFORMATION.

- TRACK LIGHTING
RECESSED CAN LIGHT
GENERAL PENDANT LIGHTING FIXTURE
DECORATIVE LARGE PENDANT LIGHTING FIXTURE
DECORATIVE SMALL PENDANT LIGHTING FIXTURE
TROFFER
EXIT SECURITY LIGHT
EXIT SIGN/ EMERGENCY LIGHTING COMBO
SMOKE DETECTOR
FIRE SPRINKLER
360° SECURITY CAMERA
SUPPLY AIR
RETURN AIR
WALL MOUNTED SPEAKER
WALL SCONCE AT RESTROOM
WIFI ACCESS POINT (WAP)
AIR CURTAIN
(E) 2'X2' ACT SUSPENDED CEILING SYSTEM
(E) 2'X4' ACT SUSPENDED CEILING SYSTEM

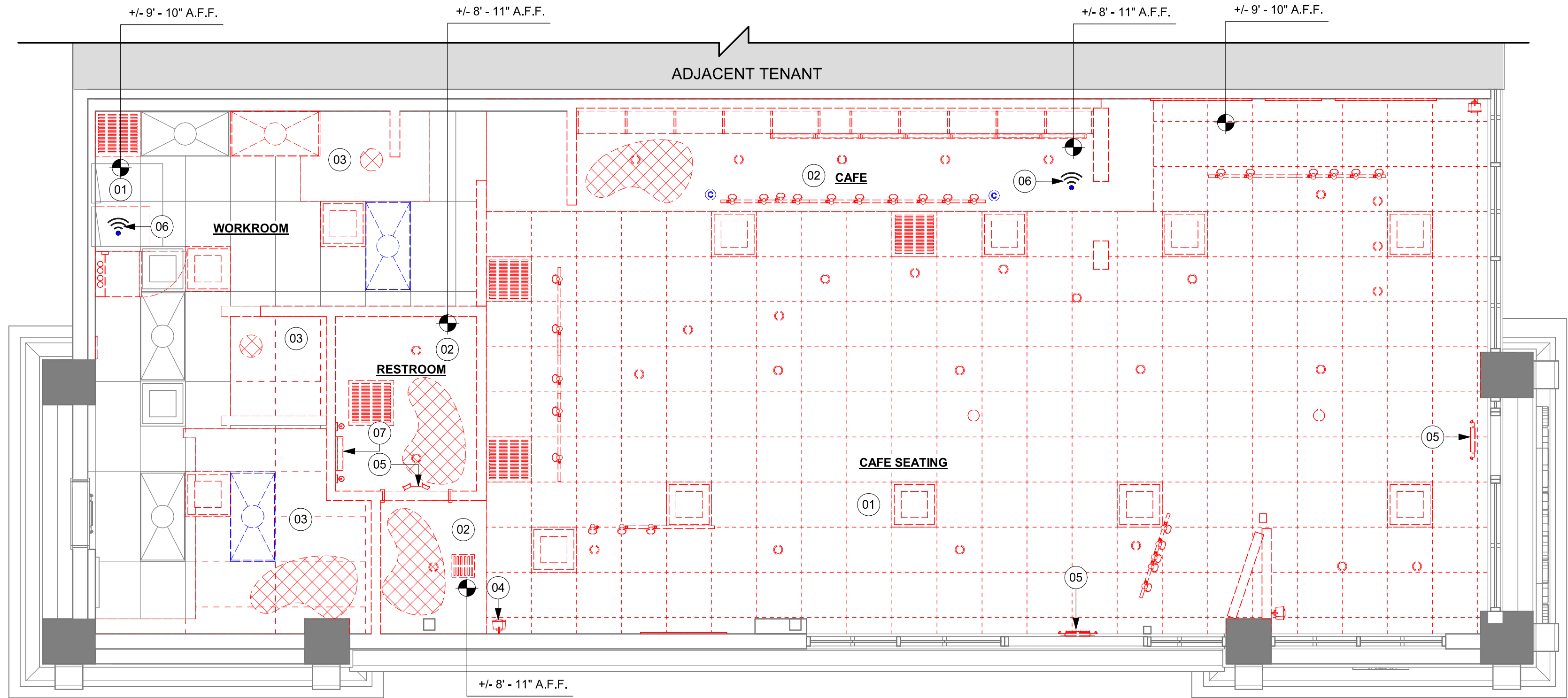

01 DEMOLITION REFLECTED CEILING PLAN
Scale: 1/4" = 1'-0"

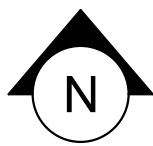

PERMIT SET - FOR CONSTRUCTION USE



© 2022 STARBUCKS COFFEE COMPANY

STARBUCKS®
2401 UTAH AVENUE SOUTH
SEATTLE, WASHINGTON 98134
(206) 318-1575

THESE DRAWINGS AND THE PROJECT MANUAL ARE CONFIDENTIAL AND SHALL REMAIN THE SOLE PROPERTY OF STARBUCKS CORPORATION, WHICH IS THE OWNER OF THE COPYRIGHT IN THIS WORK. THEY SHALL NOT BE REPRODUCED (IN WHOLE OR IN PART), SHARED WITH THIRD PARTIES OR USED IN ANY MANNER ON OTHER PROJECTS OR EXTENSIONS TO THIS PROJECT WITHOUT THE PRIOR WRITTEN CONSENT OF STARBUCKS CORPORATION. THESE DRAWINGS AND SPECIFICATIONS ARE INTENDED TO EXPRESS DESIGN INTENT FOR A PROTOTYPICAL STARBUCKS STORE (WHICH IS SUBJECT TO CHANGE AT ANYTIME) AND DO NOT REFLECT ACTUAL SITE CONDITIONS. NEITHER PARTY SHALL HAVE ANY OBLIGATION NOR LIABILITY TO THE OTHER (EXCEPT STATED ABOVE) UNTIL A WRITTEN AGREEMENT IS FULLY EXECUTED BY BOTH PARTIES.

STARBUCKS TEMPLATE VERSION: I2024.01.01

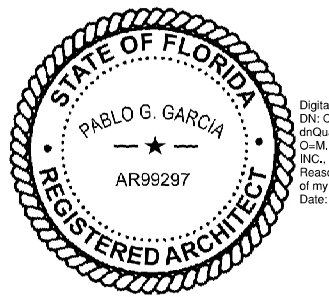

PABLO GARCIA, AIA, REG. FL NO. AR99297

Gensler
MAIN OFFICE
M. ARTHUR GENSLER JR. & ASSOCIATES
FL QUALIFIER'S LIC. NO. AR98486
220 MONTGOMERY STREET SUITE 200
SAN FRANCISCO, CA 94104 USA
Tel (415) 433-3700
Fax (415) 836-4599
SATELLITE OFFICE
M. ARTHUR GENSLER JR. & ASSOCIATES
545 NW 26TH ST
SUITE 250
MIAMI, FL 33127 USA
Tel (305) 350-7070
Fax (305) 350-7071

PROJECT NAME:
N MCMULLEN BOOTH & ENTERPRISE RD

PROJECT ADDRESS:
**2560 MCMULLEN BOOTH ROAD
CLEARWATER, FL 33761-4150**

STORE #:	8447
PROJECT #:	08518-091
ISSUE DATE:	01-26-2024
DESIGN MANAGER:	ROMINA VIGNOLO
PRODUCTION DESIGNER:	GENSLER
CHECKED BY:	GENSLER

Revision Schedule			
Rev	Date	By	Description

SHEET TITLE:
DEMO REFLECTED CEILING PLAN
SCALE: AS SHOWN

SHEET NUMBER:
D102

INTERIOR WALL SCHEDULE				
TAG	DESCRIPTION	INSULATION	NOTES	
3-F-N	3 5/8" 20 GA STUDS @ 16" O.C.	NONE	FULL HT. WALL. SEE PLAN FOR WALL SHEATHING.	
3-P-N	3 5/8" 16 GA STUDS @ 16" O.C.	NONE	PARTIAL HT. WALL W/ RCKW RIGID CONNECTORS AT FLOOR. SEE ELEVATIONS FOR WALL HT. SEE PLAN FOR WALL SHEATHING.	
3-T-A	3 5/8" 20 GA STUDS @ 16" O.C.	ACOUSTIC	TERMINATE 6" ABOVE CEILING. PROVIDE 45 DEGREE METAL STUD BRACING AT 48" O.C. FROM STUD WALL TO STRUCTURE ABOVE. SEE PLAN FOR WALL SHEATHING.	
3-T-N	3 5/8" 20 GA STUDS @ 16" O.C.	NONE	TERMINATE 6" ABOVE CEILING. PROVIDE 45 DEGREE METAL STUD BRACING AT 48" O.C. FROM STUD WALL TO STRUCTURE ABOVE. SEE PLAN FOR WALL SHEATHING.	
4-T-A	6" 20 GA STUDS @ 16" O.C.	ACOUSTIC	TERMINATE 6" ABOVE CEILING. PROVIDE 45 DEGREE METAL STUD BRACING AT 48" O.C. FROM STUD WALL TO STRUCTURE ABOVE. SEE PLAN FOR WALL SHEATHING.	
4-T-N	6" 20 GA STUDS @ 16" O.C.	NONE	TERMINATE 6" ABOVE CEILING. PROVIDE 45 DEGREE METAL STUD BRACING AT 48" O.C. FROM STUD WALL TO STRUCTURE ABOVE. SEE PLAN FOR WALL SHEATHING.	
6-T-N	3 5/8" 20 GA STUDS @ 16" O.C.	NONE	TERMINATE 6" ABOVE CEILING. PROVIDE 45 DEGREE METAL STUD BRACING AT 48" O.C. FROM STUD WALL TO STRUCTURE ABOVE. SEE PLAN FOR WALL SHEATHING.	

WALL BLOCKING KEY				
SYMBOL	ITEM	WEIGHT	HEIGHT A.F.F.	APPROX. WIDTH
A	WORKROOM HAND SINK	128 LBS (58 KG)	36" TO 40" (915MM TO 1015MM)	30" (760MM) BEHIND SINK
B	SHELVES ABOVE COMPARTMENT SINK	200 LBS (91 KG)	48" TO 76" (1220MM TO 1930MM)	96" (2440MM) CENTERED ABOVE COMPARTMENT SINK
C	UPPER WIRE SHELVES	BLOCKING SPECIFICATION TO BE PROVIDED BY VENDOR		
D	SHELVES AT MANAGER'S DESK	300 LBS (136 KG)	32" TO 96" (810MM TO 2440MM)	48" (1220MM) 3/4 (19MM) ACX PLYWOOD, CENTERED ON SHELVES
E	EQUIPMENT RACK AT MANAGER'S DESK	300 LBS (136 KG)	44" TO 96" (1120MM TO 2440MM)	28" (710MM) 3/4 (19MM) ACX PLYWOOD, CENTERED ON RACK
F	RESTROOM GRAB BARS	200 LBS (91 KG)	30" TO 36" (760MM TO 915MM)	60" (1525MM) AROUND WATER CLOSET
G	RESTROOM HAND SINK	200 LBS (91 KG)	COMMERCIAL INSTALLATION REQUIRES CONCEALED ARM CARRIER. REFER TO MFR'S SPECIFICATION.	
H	MILLWORK BOXES	BLOCKING SPECIFICATION FOR FRENCH CLEATING SYSTEM. REFER TO DETAILS.		
I	DIAPER CHANGING STATION	250 LBS (113 KG)	40 1/2" TO 46 1/2" (1030MM TO 1180MM)	32" (810MM) BEHIND STATION
J	UPPER CBE SHELVING	BLOCKING SPECIFICATION FOR CBE METAL SHELVES. REFER TO VENDOR'S SPECIFICATION AND DETAILS.		
K	WATER FILTRATION SYSTEM	TBD BY VENDOR	COORDINATE LOCATION AND EXTENT WITH PENTAIR	
L	RESTROOM HAND DRYER	200 LBS (91 KG)	36" TO 48" (915MM TO 1219MM)	24" STARTING 18" FROM WALL CORNER / SEE PLAN
M	ADAPTABLE CASEWORK	BLOCKING SPECIFICATION FOR ADAPTABLE CASEWORK. REFER TO VENDOR'S SPECIFICATION AND DETAILS.		
N	ALL ARTWORK, FIXTURES, ACCESSORIES AND CASEWORK FABRICATIONS NOT OTHERWISE NOTED	TBD BY VENDOR (VARIES)	GC TO PROVIDE WALL BLOCKING AS REQUIRED FOR ALL ITEMS FOR A COMPLETE AND SECURE INSTALLATION. EXTEND BLOCKING 8" (205MM) BEYOND ON EACH SIDE OF EACH ITEM.	

SYMBOL	DESCRIPTION
▲	INDICATES SHEATHING TRANSITION
A	5/8" GYP. WALL BOARD (FULL WALL HEIGHT)
B	5/8" GYP. WALL BOARD (TERMINATE AT 6" (150MM) ABOVE CEILING)
C	5/8" CEMENTITIOUS BACKER BOARD (TERMINATE AT 6" (150MM) ABOVE CEILING)
D	5/8" CEMENTITIOUS BACKER BOARD (TERMINATE AT FINISH TRANSITION AS SHOWN ON INTERIOR ELEVATION W/ 5/8" GYP. WALL BOARD ABOVE (FULL WALL HEIGHT)).
E	5/8" PLYWOOD (TERMINATE AT 6" (150MM) ABOVE CEILING)
F	5/8" GYP. WALL BOARD (FULL WALL HEIGHT)

- 01 EXISTING STOREFRONT WINDOW SYSTEM. GC TO PROTECT DURING CONSTRUCTION. CLEAN TO "LIKE NEW" CONDITION AND REPAIR AS NECESSARY.
- 02 EXISTING SINGLE EXIT DOOR. GC TO ENSURE PROPER WORKING ORDER AND REPAIR AS NECESSARY. REPLACE HARDWARE AS REQUIRED.
- 03 SHELF FOR WATER HEATER ABOVE.
- 04 ELECTRICAL PANEL LOCATIONS. MAINTAIN MINIMUM CLEARANCE AS REQUIRED BY CODE.
- 05 FIRE EXTINGUISHER LOCATION.
- 06 OUTLINE OF HEADER ABOVE.
- 07 OUTLINE OF BAR PER CASEWORK MANUFACTURER. FOR THE BACK BAR, PROVIDE 3/4" BLOCKING TO 34" AFF FOR ALL WALL BRACKETS TO SUPPORT CASEWORK LEGS.
- 09 NEW WINDOW FILM. REFER TO A301.
- 11 OUTLINE OF SOFFIT ABOVE.
- 13 LOCATION OF RECESSED WALK OFF MAT. GC TO SAW CUT, CHIP AND PATCH FLOOR AS REQUIRED FOR INSTALLATION, TO BE FLUSH WITH EXISTING FLOOR FINISH. REFER TO I104
- 14 CONSTRUCT NEW 4' - 0" HIGH PARTIAL- HEIGHT WALL AS INDICATED. PROVIDE KNEE BRACE KIT #SKB AS MANUFACTURED BY PITTCOON INDUSTRIES @ 4' - 0" O.C. MAXIMUM FINISH ALL EXPOSED EDGES.
- 15 NEW DOORS TO COMPLY WITH ADA STANDARDS. ENTRANCE THRESHOLD TO COMPLY CODE. REPLACE HARDWARE AS SHOWN IN MAIN ENTRANCE
- 16 INSTALL LIGHT POLE AS SPECIFIED. FINISH: MT0028. REFER TO I103 & I103.1 FOR DID AND LIGHTING FIXTURES LOCATION. REFER TO EXTERIOR ELEVATION FOR FURTHER INFORMATION.
- 20 EXISTING STOREFRONT DOOR. GC TO ENSURE PROPER WORKING ORDER AND REPAIR AS NECESSARY. REPLACE HARDWARE AS SHOWN IN MAIN ENTRANCE.

- A. GENERAL CONTRACTOR TO VERIFY ALL DIMENSIONS AND NOTIFY STARBUCKS CONSTRUCTION MANAGER OF ANY DISCREPANCIES PRIOR TO CONSTRUCTION. ALL DIMENSIONS TO BE TAKEN FROM DESIGNATED DATUM POINT.
- B. GENERAL CONTRACTOR TO PROVIDE FIRE TREATED WOOD STUD BLOCKING, OR EQUIVALENT TO SUPPORT ANY WALL ATTACHMENT AND/OR SIGNAGE.
- C. IF EXISTING EXTERIOR ENTRANCE THRESHOLD EXCEEDS MINIMUM BARRIER FREE PROVISION OF THE CODE, REMOVE AND REPLACE WITH ACCESSIBLE THRESHOLD. RAISED THRESHOLDS AND FLOOR LEVEL CHANGES AT ACCESSIBLE DOORWAYS TO BE BEVELED WITH A SLOPE NO GREATER THAN 1:12.
- D. ALL DIMENSIONS ARE TO FINISHED FACE UNLESS SHOWN OR NOTED OTHERWISE.
- E.. INSTALL MOISTURE RESISTANT GREEN BOARD ON BACKBAR WALL PER PROJECT MANUAL.
- F. ALL DOORS SHALL BE 32" (815MM) MINIMUM CLEAR OPENING WHEN OPENED TO 90 DEGREE POSITION UNLESS OTHERWISE NOTED.
- G. SEE SHEET A601 FOR EXTERIOR DOOR AND WINDOW SCHEDULES.
- H. STARBUCKS VENDOR TO PROVIDE DOOR HARDWARE COMPONENTS AND GC TO INSTALL.
- I. VERIFY ALL EXISTING DOORS, HARDWARE AND FRAMES MEET STARBUCKS AND/OR CODE REQUIREMENTS.
- J. PROVIDE FIRE EXTINGUISHERS AS NOTED ON THE APPROVED PLANS FROM THE CITY.
- K. SEE STRUCTURAL FOR KNEE WALL BRACING.
- L. SEE SHEET A501 FOR BUILDING DETAILS.
- M. REFER TO SHEET I104 FOR FLOOR FINISHES.

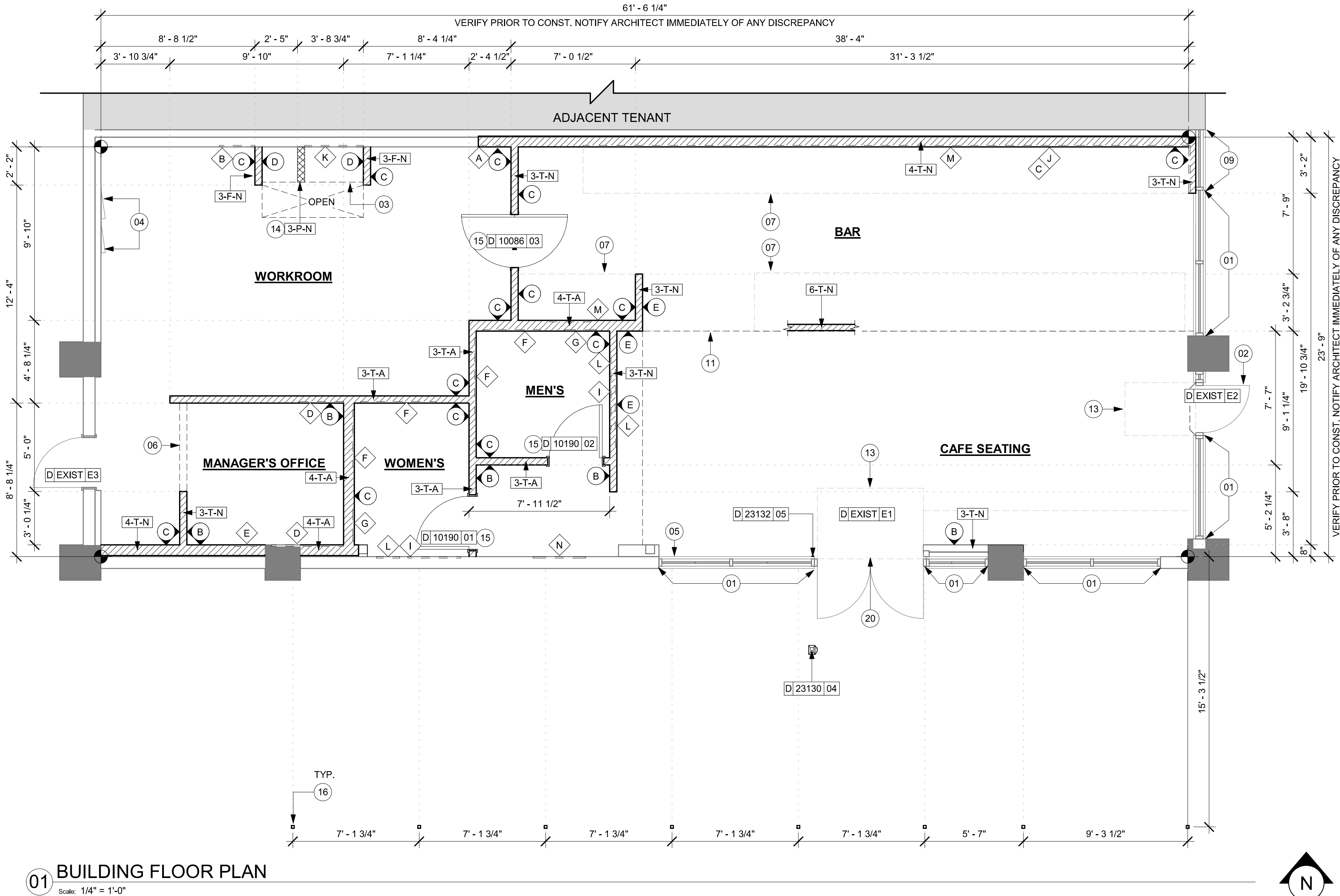

01 BUILDING FLOOR PLAN
Scale: 1/4" = 1'-0"

GENERAL LEGEND

- NEW FULL HEIGHT WALL
- NEW LIGHT GAUGE WALL
- NEW PARTIAL HEIGHT WALL
- EXISTING WALL
- NEW CONCRETE FILL SLAB
- WALL BLOCKING CALL-OUT
- WALL SHEATHING CALL-OUT
- DOOR TAG
- INTERIOR WALL TAG

PERMIT SET - FOR CONSTRUCTION USE



STARBUCKS®
2401 UTAH AVENUE SOUTH
SEATTLE, WASHINGTON 98134
(206) 318-1575

THESE DRAWINGS AND THE PROJECT MANUAL ARE CONFIDENTIAL AND SHALL REMAIN THE SOLE PROPERTY OF STARBUCKS CORPORATION, WHICH IS THE OWNER OF THE COPYRIGHT IN THIS WORK. THEY SHALL NOT BE REPRODUCED (IN WHOLE OR IN PART), SHARED WITH THIRD PARTIES OR USED IN ANY MANNER ON OTHER PROJECTS OR EXTENSIONS TO THIS PROJECT WITHOUT THE PRIOR WRITTEN CONSENT OF STARBUCKS CORPORATION. THESE DRAWINGS AND SPECIFICATIONS ARE INTENDED TO EXPRESS DESIGN INTENT FOR A PROTOTYPICAL STARBUCKS STORE (WHICH IS SUBJECT TO CHANGE AT ANYTIME) AND DO NOT REFLECT ACTUAL SITE CONDITIONS. NEITHER PARTY SHALL HAVE ANY OBLIGATION NOR LIABILITY TO THE OTHER (EXCEPT STATED ABOVE) UNTIL A WRITTEN AGREEMENT IS FULLY EXECUTED BY BOTH PARTIES.

STARBUCKS TEMPLATE VERSION: I2024.01.01

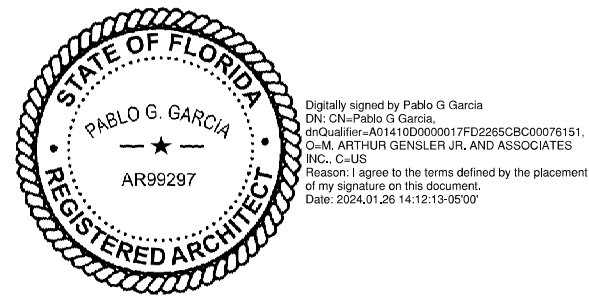

PABLO GARCIA, AIA, REG. FL NO. AR99297

Gensler

MAIN OFFICE
M. ARTHUR GENSLER JR. & ASSOCIATES
FL QUALIFIER'S LIC. NO. AR96486
220 MONTGOMERY STREET SUITE 200
SAN FRANCISCO, CA 94104 USA

Tel (415) 433-3700
Fax (415) 836-4599

SATELLITE OFFICE
M. ARTHUR GENSLER JR. & ASSOCIATES
545 NW 26TH ST
SUITE 250
MIAMI, FL 33127 USA

Tel (305) 350-7070
Fax (305) 350-7071

PROJECT NAME:
N MCMULLEN BOOTH & ENTERPRISE RD

PROJECT ADDRESS:
**2560 MCMULLEN BOOTH ROAD
CLEARWATER, FL 33761-4150**

STORE #: 8447
PROJECT #: 08518-091
ISSUE DATE: 01-26-2024
DESIGN MANAGER: ROMINA VIGNOLO
PRODUCTION DESIGNER: GENSLER
CHECKED BY: GENSLER

Revision Schedule			
Rev	Date	By	Description

SHEET TITLE:
BUILDING FLOOR PLAN

SCALE: AS SHOWN

SHEET NUMBER:

A101

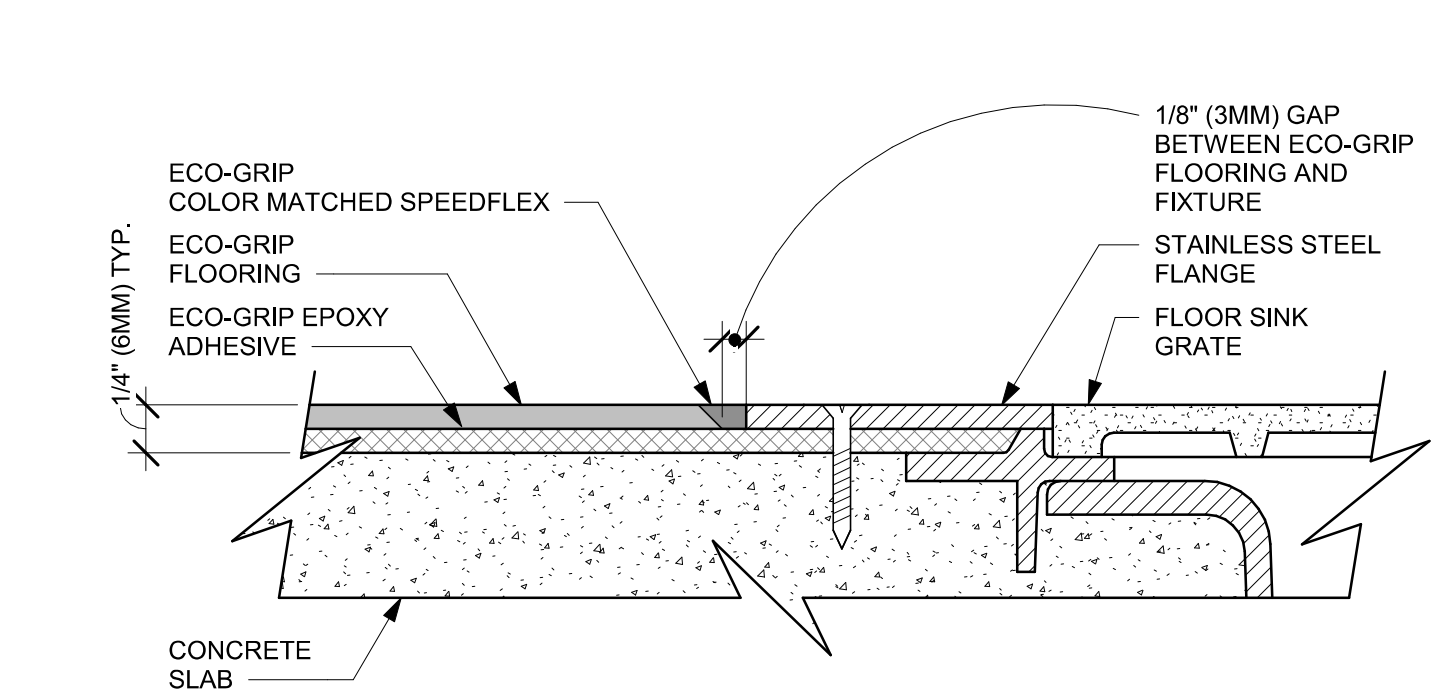

02 ECO-GRIP TO FLOOR SINK TRANSITION
Scale: 12\"/>

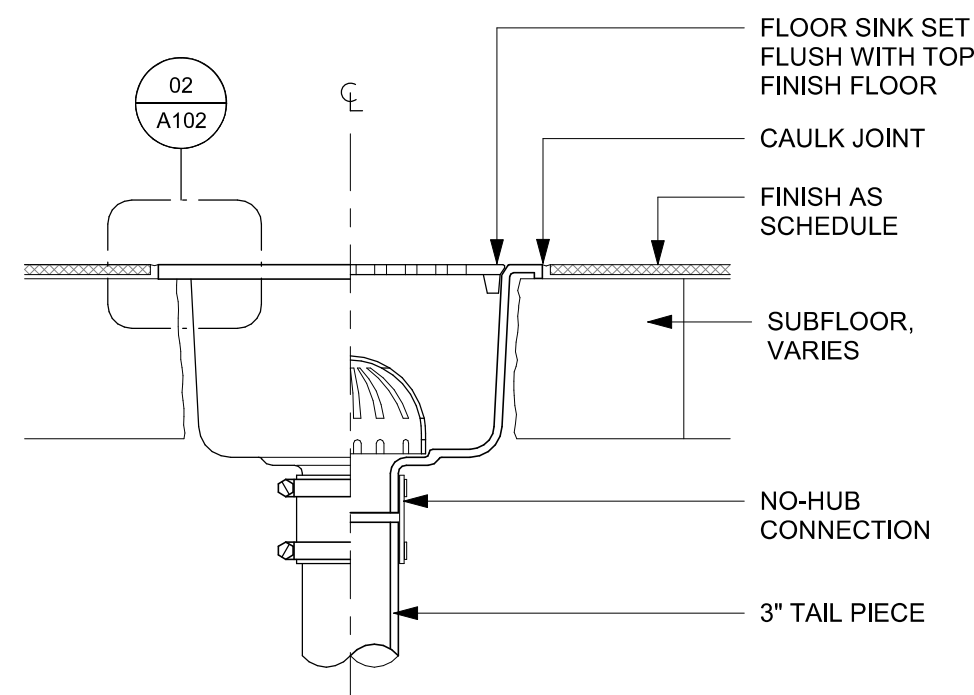

03 FLOOR SINK SECTION
Scale: 3\"/>

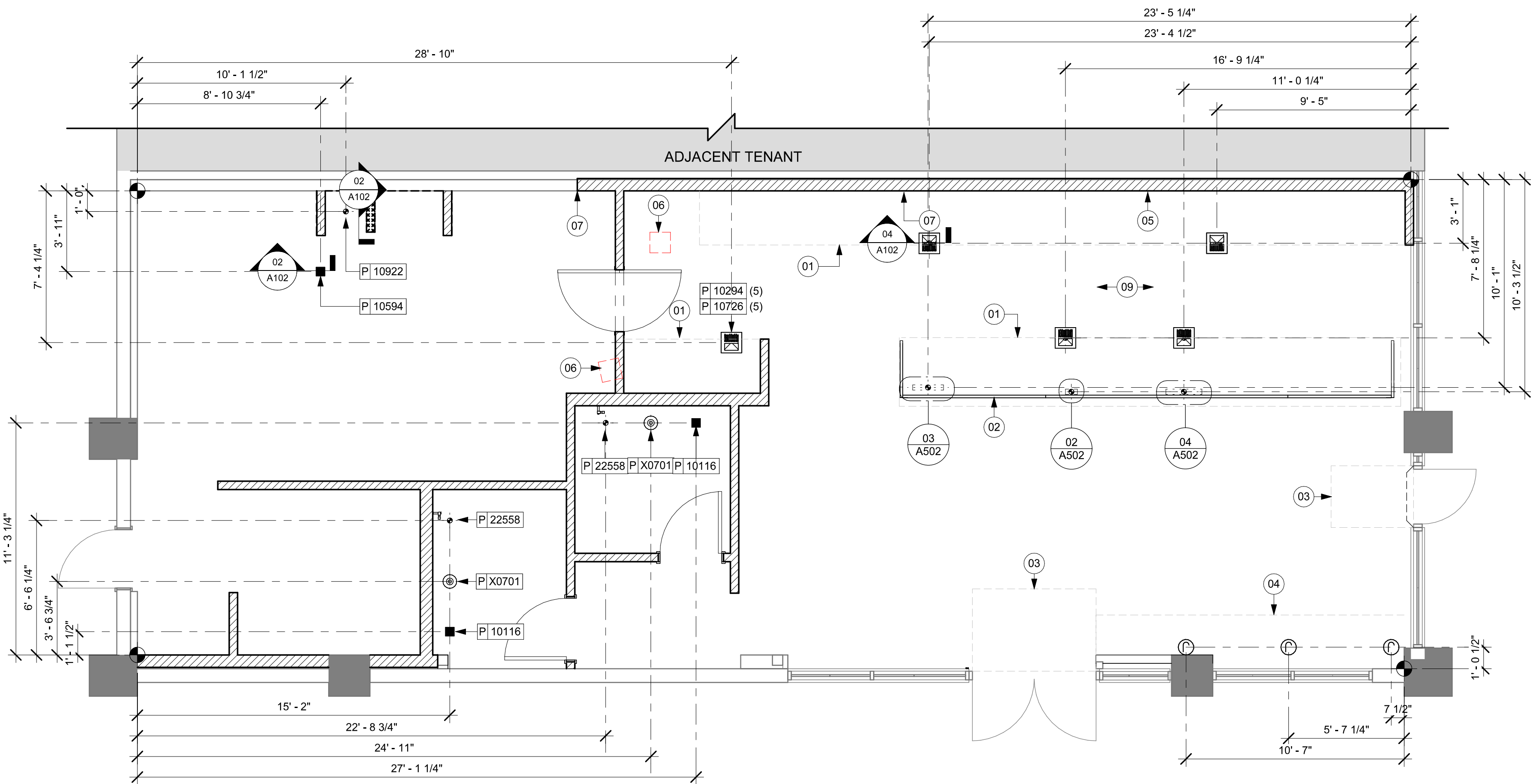

01 FLOOR PENETRATION PLAN
Scale: 1/4\"/>

KEYED NOTES

- 01 OUTLINE OF ENGINE FOR REFERENCE.
- 02 PROPOSED LOCATION OF CASEWORK DIEWALL. GC TO COORDINATE WITH CASEWORK VENDOR FOR LOCATION ON SITE.
- 03 DEPRESSURED SLAB FOR RECESSED WALK-OFF MAT.
- 04 BANQUETTES WITH POWER, FLOOR ELECTRICAL OUTLET. SEE ELECTRICAL SHEETS. REFER TO DETAIL.
- 05 LOCATION OF POWER AND DATA OUTLETS BEHIND MENU BOARDS, CENTER OUTLETS BEHIND MENU BOARDS. REFER TO DETAIL 2/1-509 FOR MORE INFORMATION.
- 06 DEMOLISHED FLOOR SINK LOCATION FOR REFERENCE ONLY.
- 07 HAND SINK LOCATION.
- 09 DEMOLISH AND FILL IN ANY EXISTING FLOOR SINKS THAT ARE NOT SHOWN ON THE NEW PLAN

GENERAL NOTES

- A. ALL STUB-UP DIMENSIONS ARE RELATIVE TO FINISHED WALL LOCATIONS (SHOWN AS OUTLINES ON THIS PLAN). REFER TO FLOOR PLAN FOR WALL PLACEMENT.
- B. FLOOR SINK: REFER TO CUT SHEETS FOR COMPONENT SPECIFICATIONS AND CUTOFF REQUIREMENTS.
- C. WASTE LINE PENETRATIONS: REFER TO PLUMBING PLANS FOR INDIVIDUAL LINE LOCATIONS.
- D. STUB-UP PENETRATIONS: REFER TO ELECTRICAL AND PLUMBING PLANS FOR INDIVIDUAL STUB-UP LOCATIONS.
- E. TOILET FLOOR PENETRATION: REFER TO CUT SHEETS FOR STUB-UP LOCATION RELATIVE TO FINISHED WALL.
- F. PENETRATION TO BE LOCATED ON CENTERLINE OF WALL OR AS REQUIRED PER CONDITIONS.
- G. TRENCHING OUTLINE FOR GUIDELINE USE ONLY. GENERAL CONTRACTOR TO COORDINATE WITH SPECIFIC TRADES AND SITE CONDITIONS TO DETERMINE ACTUAL LAYOUT.
- H. REFER TO SHEET 1101 FOR FLOOR FINISHES.

LEGEND

- EXISTING WALL
- EXISTING CONCRETE LEAVE-OUT, GC TO ADD CONCRETE SLAB ON GRADE AFTER INSTALLATIONS, AS PER STRUCTURAL DRAWINGS.
- DATUM POINT
- FLOOR DRAIN
- FLOOR CLEAN-OUT
- FLOOR SINK
- WASTE LINE PENETRATION
- PLUMBING STUB-UP PENETRATION
- ELECTRICAL STUB-UP PENETRATION

04 FLOOR DRAIN SECTION
Scale: 1 1/2\"/>

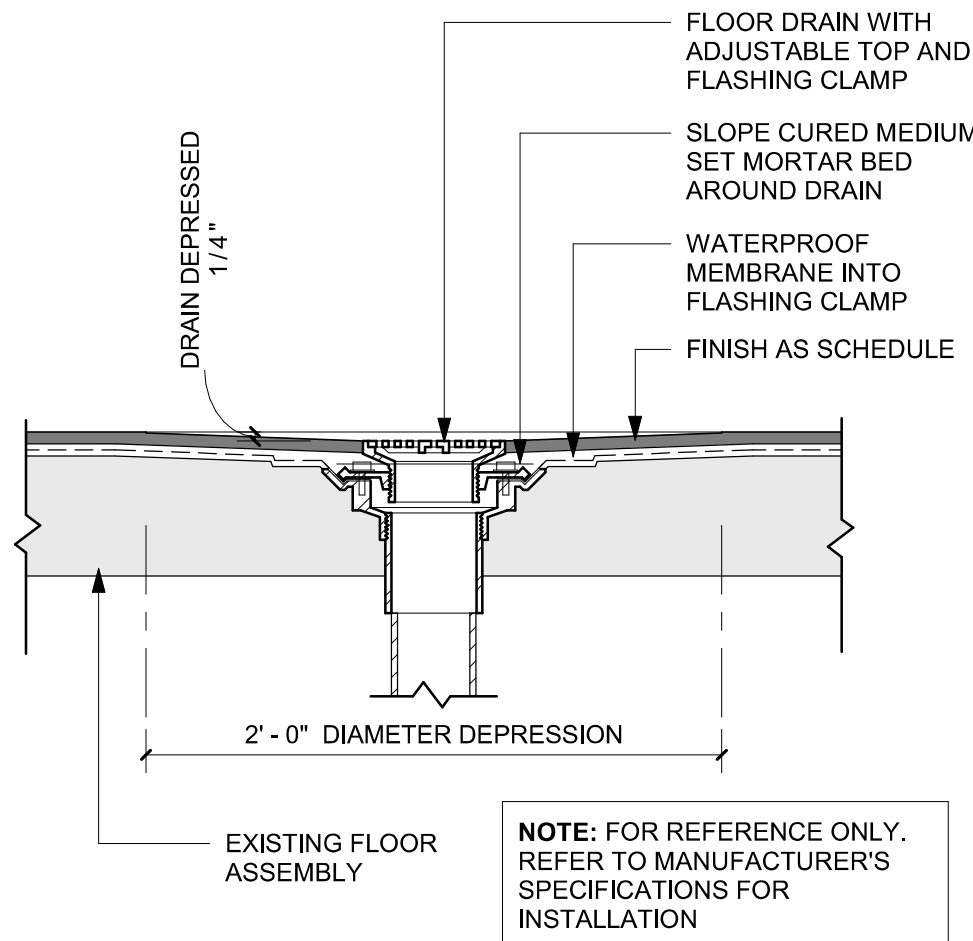

PERMIT SET - FOR CONSTRUCTION USE



STARBUCKS
2401 UTAH AVENUE SOUTH
SEATTLE, WASHINGTON 98134
(206) 318-1575

THESE DRAWINGS AND THE PROJECT MANUAL ARE CONFIDENTIAL AND SHALL REMAIN THE SOLE PROPERTY OF STARBUCKS CORPORATION, WHICH IS THE OWNER OF THE COPYRIGHT IN THIS WORK. THEY SHALL NOT BE REPRODUCED (IN WHOLE OR IN PART), SHARED WITH THIRD PARTIES OR USED IN ANY MANNER ON OTHER PROJECTS OR EXTENSIONS TO THIS PROJECT WITHOUT THE PRIOR WRITTEN CONSENT OF STARBUCKS CORPORATION. THESE DRAWINGS AND SPECIFICATIONS ARE INTENDED TO EXPRESS DESIGN INTENT FOR A PROTOTYPICAL STARBUCKS STORE (WHICH IS SUBJECT TO CHANGE AT ANYTIME) AND DO NOT REFLECT ACTUAL SITE CONDITIONS. NEITHER PARTY SHALL HAVE ANY OBLIGATION NOR LIABILITY TO THE OTHER (EXCEPT STATED ABOVE) UNTIL A WRITTEN AGREEMENT IS FULLY EXECUTED BY BOTH PARTIES.

STARBUCKS TEMPLATE VERSION: 12024.01.01

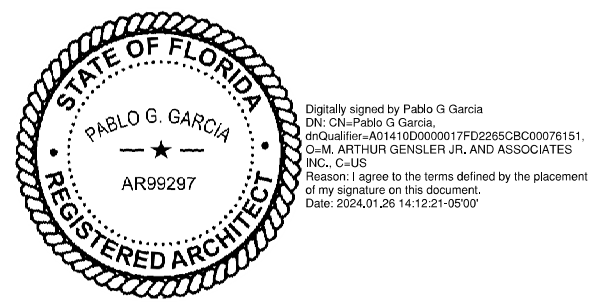

PABLO GARCIA, AIA, REG. FL NO. AR99297

Gensler

MAIN OFFICE
M. ARTHUR GENSLER JR. & ASSOCIATES
FL QUALIFIER'S LIC. NO. AR95486
220 MONTGOMERY STREET SUITE 200
SAN FRANCISCO, CA 94104 USA
Tel (415) 433-3700
Fax (415) 836-4599

SATELLITE OFFICE
M. ARTHUR GENSLER JR. & ASSOCIATES
545 NW 26TH ST
SUITE 250
MIAMI, FL 33127 USA
Tel (305) 350-7070
Fax (305) 350-7071

PROJECT NAME:
N McMULLEN BOOTH & ENTERPRISE RD

PROJECT ADDRESS:
**2560 McMULLEN BOOTH ROAD
CLEARWATER, FL 33761-4150**

STORE #: 8447
PROJECT #: 08518-091
ISSUE DATE: 01-26-2024
DESIGN MANAGER: ROMINA VIGNOLO
PRODUCTION DESIGNER: GENSLER
CHECKED BY: GENSLER

Revision Schedule			
Rev	Date	By	Description

SHEET TITLE:
**BUILDING FLOOR
PENETRATION PLAN**
SCALE: AS SHOWN

SHEET NUMBER:
A102

SITE SCHEDULE - "Y"					
DESIGN ID	COUNT	DESCRIPTION	FURN. BY	INST. BY	COMMENTS
OTHER					
18818	8	LIGHT POLE - 10FT 300CM - FLAT BLACK MT0028	SB	GC	
UMBRELLA					
12147	6	UMBRELLA - BASE FOR CANOPY - BLACK MT0028	SB	GC	
20073	6	UMBRELLA - WITHOUT VALANCE - 6FT 183CM - GREEN CANVAS WITH WORDMARK F0056	SB	GC	

WINDOW FILM SCHEDULE - "Z"					
DESIGN ID	AREA	DESCRIPTION	FURN. BY	INST. BY	COMMENTS
X1700	47 SF	WINDOW FILM - BLACK OUT FILM	SB	GC	PROVIDED BY: BLIND EXPRESS, INC. ADDRESS: 1100-1102 ABBEY COURT ALPHARETTA, GA 30004. FOR ORDERING CONTACT HEATER HANDY ATHHANDY@BLINDEXPRESS.NET, PH: 770-664-1688.

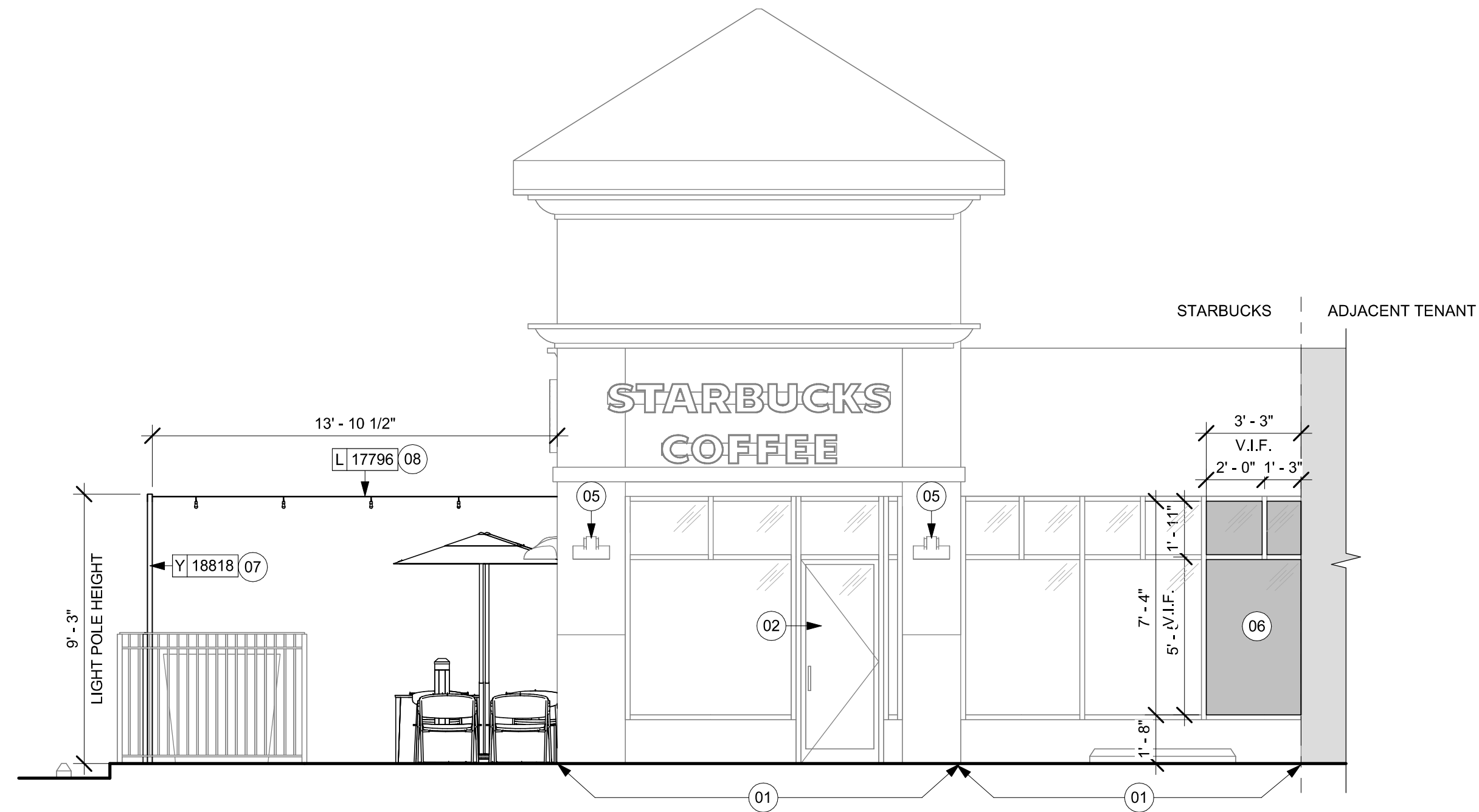

01 EAST EXTERIOR ELEVATION
Scale: 1/4" = 1'-0"

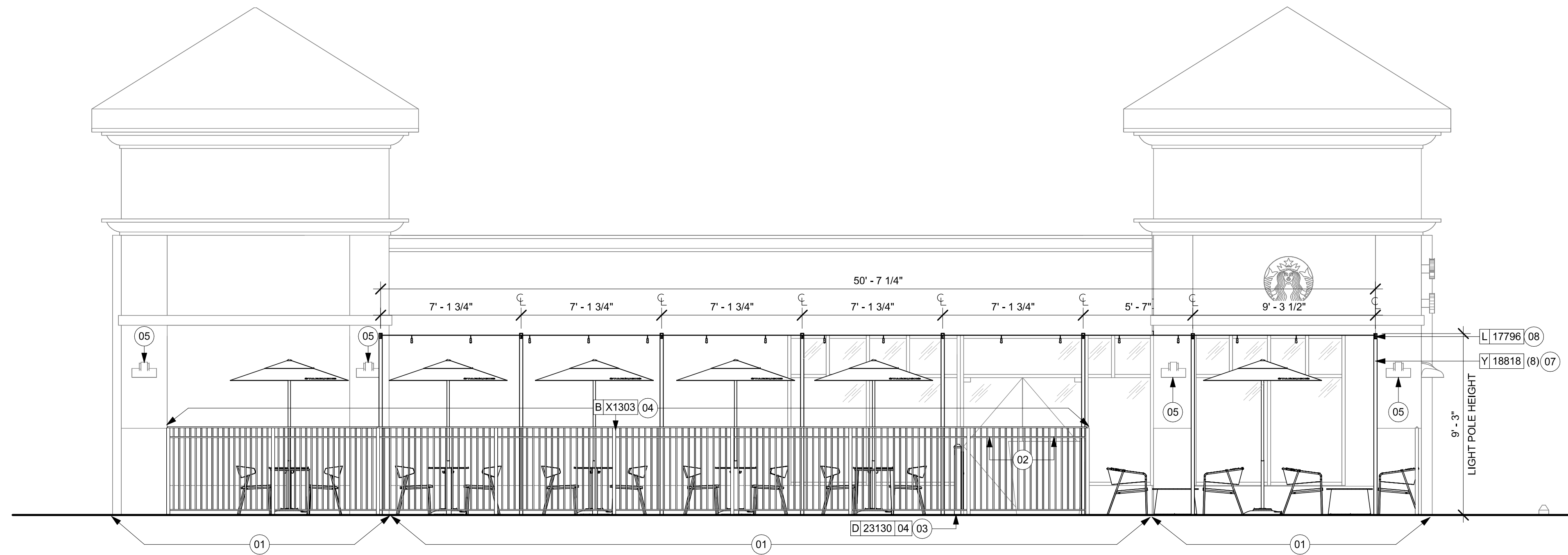

02 SOUTH EXTERIOR ELEVATION
Scale: 1/4" = 1'-0"

KEYED NOTES

- 01 EXISTING STOREFRONT.
- 02 AUTOMATIC DOOR CAUTION SIGNAGE
- 03 NEW BARRIER FREE HARDWARE ACTUATOR. REFER TO A602.
- 04 NEW FENCING SEGMENT. SEE SCHEDULE FOR MORE INFORMATION.
- 05 EXISTING EXTERIOR SCONCE
- 06 INSTALL WINDOW FILM TO COVER FULL EXISTING WINDOWS. V.I.F. DIMENSIONS
- 07 EXTERIOR STEEL POLES FOR STRIP LIGHTS. FINISH: MT0028. COORDINATE WITH LANDOARD FOR PLACEMENT.
- 08 NEW LED STRING LIGHTS. REFER TO RCP PLANS FOR FURTHER INFORMATION.

GENERAL NOTES

- GENERAL CONTRACTOR TO COORDINATE AND SCHEDULE SIGNAGE INSTALLATION WITH THE SIGNAGE CONTRACTOR PROVIDING A MINIMUM SCHEDULING NOTICE OF 4 WEEKS AND 1 WEEK PRIOR TO SCHEDULED DATE OF INSTALLATION. CONSTRUCTION MANAGER TO PROVIDE GENERAL CONTRACTOR WITH SIGNAGE CONTRACTOR CONTACT INFORMATION.
- GENERAL CONTRACTOR SHALL COORDINATE WITH ELECTRICAL CONTRACTOR TO FURNISH AND INSTALL ELECTRICAL CIRCUITS INCLUDING ALL CONDUIT, WIRE, CONNECTIONS AND BREAKER AT PANEL BOARD NECESSARY TO SERVE SIGNAGE.
- GENERAL CONTRACTOR TO PROVIDE FIRE TREATED WOOD STUD BLOCKING OR EQUIVALENT TO SUPPORT SIGNAGE.
- SIGNAGE CONTRACTOR SHALL VERIFY SIZE AND LOCATION OF ANY AND ALL ALLOWABLE MONUMENT OR POLE SIGNAGE AND PROVIDE SHOP DRAWING(S) PRIOR TO FABRICATION TO THE STARBUCKS DESIGNER FOR APPROVAL.
- SIGNAGE CONTRACTOR TO INSTALL SIGNAGE IN COMPLIANCE WITH LOCAL CODES AND OBTAIN PERMIT.
- SIGNAGE CONTRACTOR TO SUPPLY SHOP DRAWINGS TO CONSTRUCTION MANAGER AND TO THE GENERAL CONTRACTOR AS NEEDED. GENERAL CONTRACTOR TO NOTIFY CONSTRUCTION MANAGER IMMEDIATELY IF SHOP DRAWINGS OR INSTALLATION IS IN DISCREPANCY WITH ARCHITECTURAL DRAWINGS.
- GENERAL CONTRACTOR TO CLEAN, PATCH AND REPAIR EXISTING EXTERIOR AS REQUIRED.



© 2022 STARBUCKS COFFEE COMPANY

STARBUCKS®

2401 UTAH AVENUE SOUTH
SEATTLE, WASHINGTON 98134
(206) 318-1575

THESE DRAWINGS AND THE PROJECT MANUAL ARE CONFIDENTIAL AND SHALL REMAIN THE SOLE PROPERTY OF STARBUCKS CORPORATION, WHICH IS THE OWNER OF THE COPYRIGHT IN THIS WORK. THEY SHALL NOT BE REPRODUCED (IN WHOLE OR IN PART), SHARED WITH THIRD PARTIES OR USED IN ANY MANNER ON OTHER PROJECTS OR EXTENSIONS TO THIS PROJECT WITHOUT THE PRIOR WRITTEN CONSENT OF STARBUCKS CORPORATION. THESE DRAWINGS AND SPECIFICATIONS ARE INTENDED TO EXPRESS DESIGN INTENT FOR A PROTOTYPICAL STARBUCKS STORE (WHICH IS SUBJECT TO CHANGE AT ANYTIME) AND DO NOT REFLECT ACTUAL SITE CONDITIONS. NEITHER PARTY SHALL HAVE ANY OBLIGATION NOR LIABILITY TO THE OTHER (EXCEPT STATED ABOVE) UNTIL A WRITTEN AGREEMENT IS FULLY EXECUTED BY BOTH PARTIES.

STARBUCKS TEMPLATE VERSION: I2024.01.01

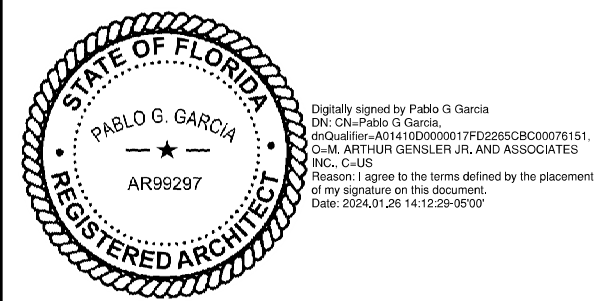

PABLO GARCIA, AIA, REG. FL NO. AR99297

Gensler

MAIN OFFICE
M. ARTHUR GENSLER JR. & ASSOCIATES
FL QUALIFIER'S LIC. NO. ARS646E
220 MONTGOMERY STREET SUITE 200
SAN FRANCISCO, CA 94104 USA
Tel (415) 433-3700
Fax (415) 836-4599

SATELLITE OFFICE
M. ARTHUR GENSLER JR. & ASSOCIATES
545 NW 28TH ST
SUITE 250
MIAMI, FL 33127 USA
Tel (305) 350-7070
Fax (305) 350-7071

PROJECT NAME:
N McMULLEN BOOTH &
ENTERPRISE RD

PROJECT ADDRESS:
2560 MCMULLEN BOOTH ROAD
CLEARWATER, FL 33761-4150

STORE #: 8447
PROJECT #: 08518-091
ISSUE DATE: 01-26-2024
DESIGN MANAGER: ROMINA VIGNOLO
PRODUCTION DESIGNER: GENSLER
CHECKED BY: GENSLER

Revision Schedule			
Rev	Date	By	Description

SHEET TITLE:
BUILDING ELEVATIONS

SCALE: AS SHOWN

SHEET NUMBER:
A301

PERMIT SET - FOR CONSTRUCTION USE

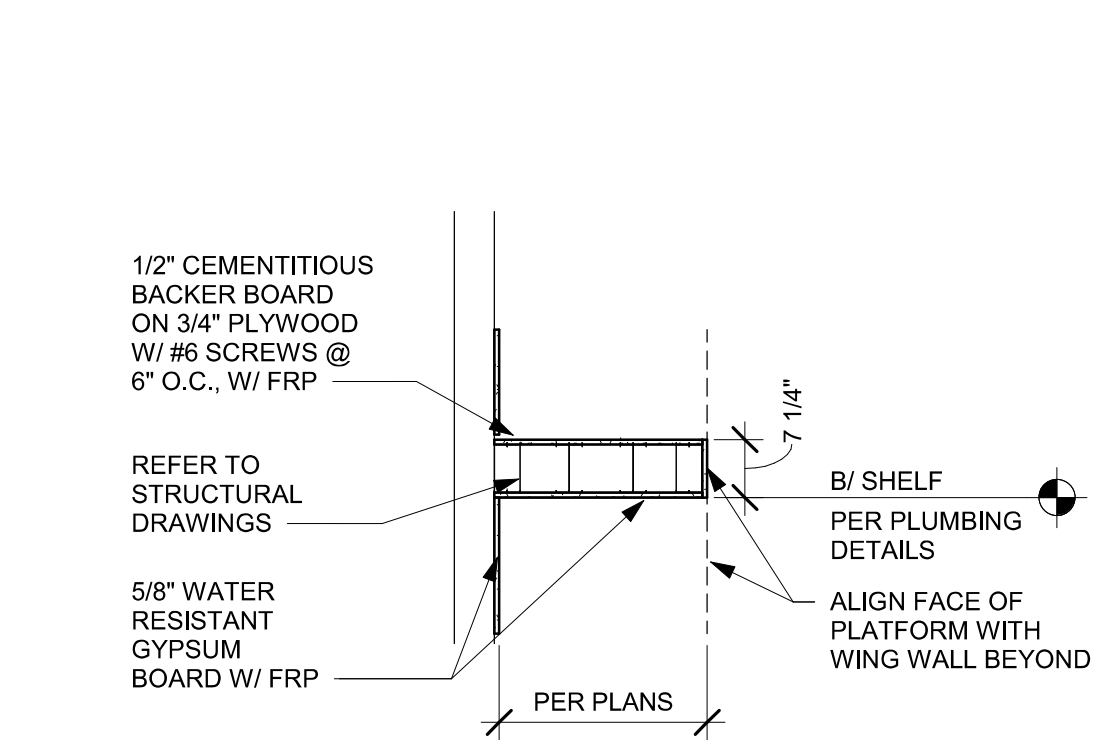

01 WATER HEATER SHELF - SECTION
Scale: 1/2" = 1'-0"

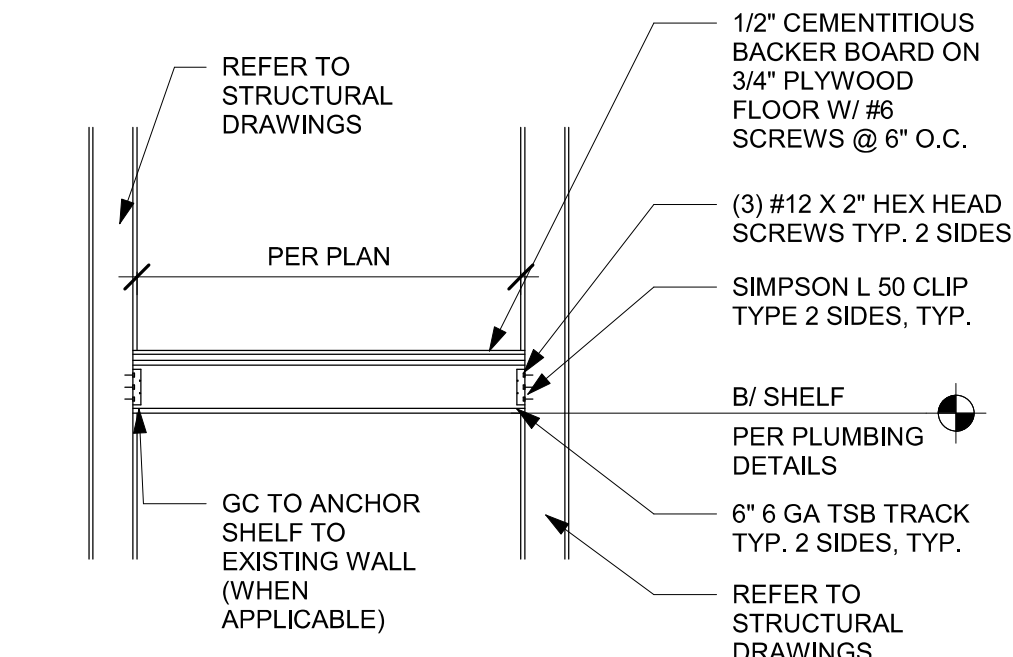

02 WATER HEATER SHELF
Scale: 1/2" = 1'-0"

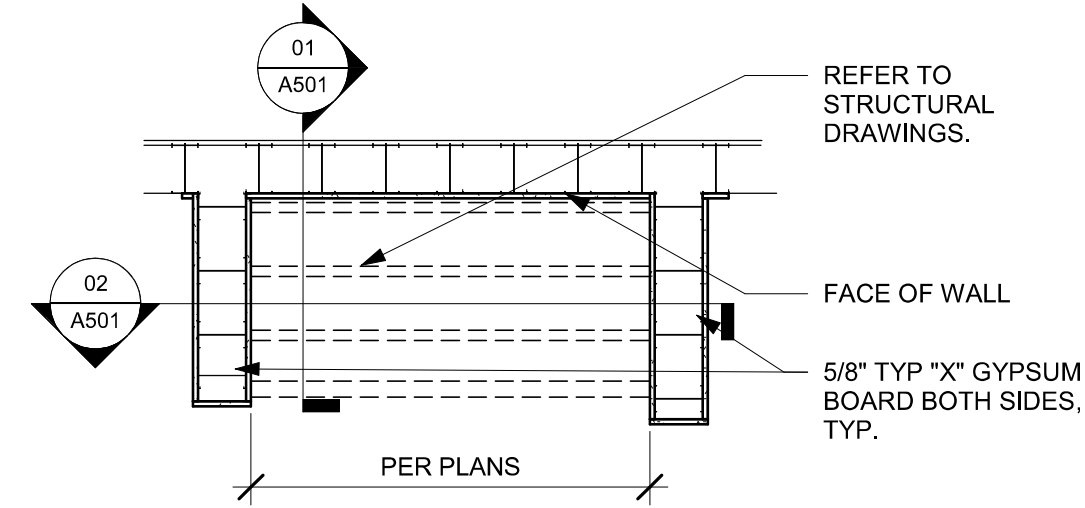

03 WATER HEATER SHELF - PLAN
Scale: 1/2" = 1'-0"

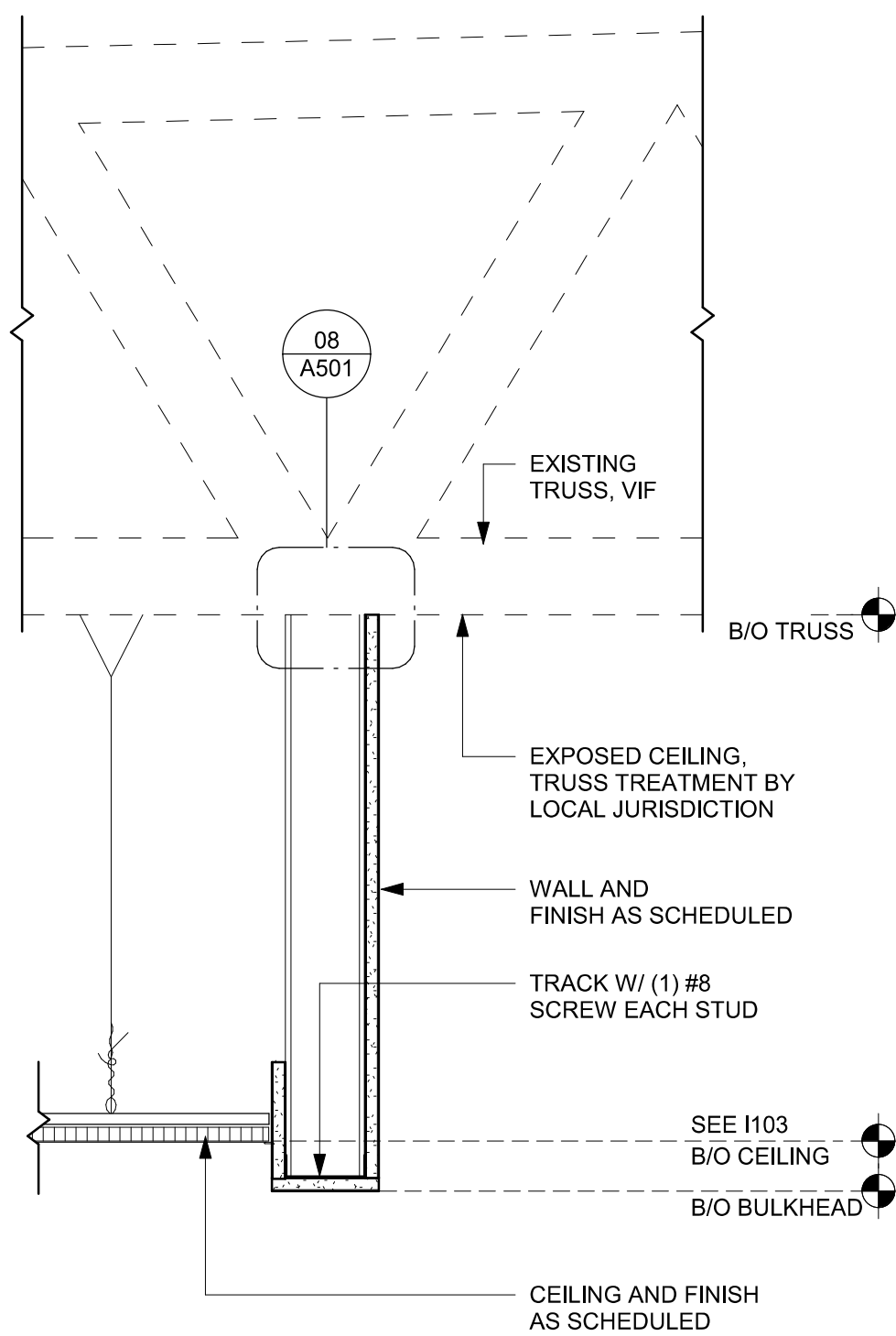

04 HEADER AT WATER HEATER
Scale: 1 1/2" = 1'-0"

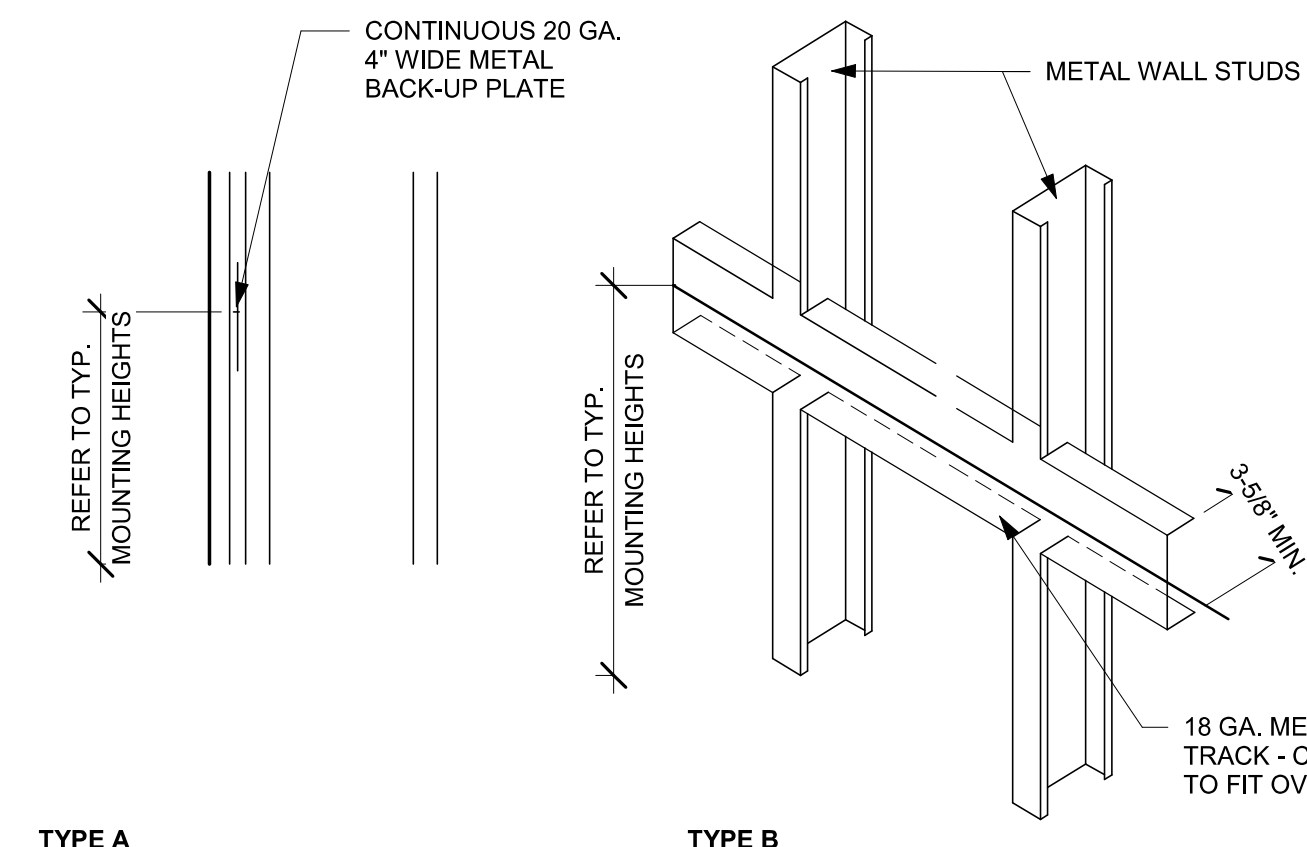

05 BLOCKING DETAIL
Scale: 1/2" = 1'-0"

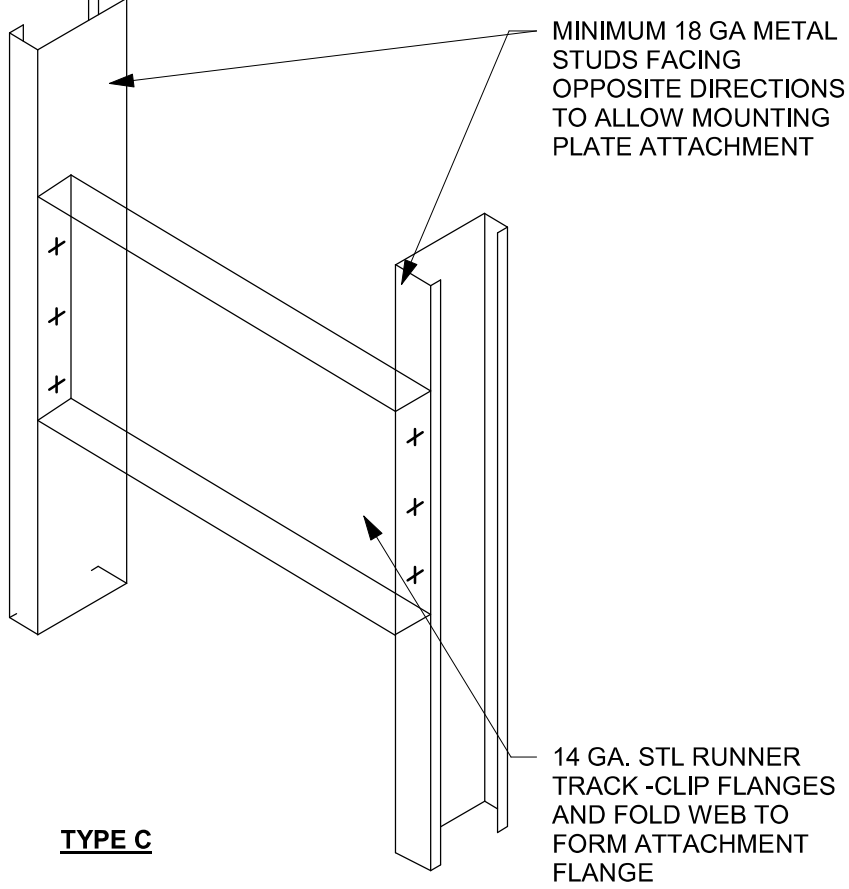

06 PIPE PENETRATION DETAIL
Scale: 3/4" = 1'-0"

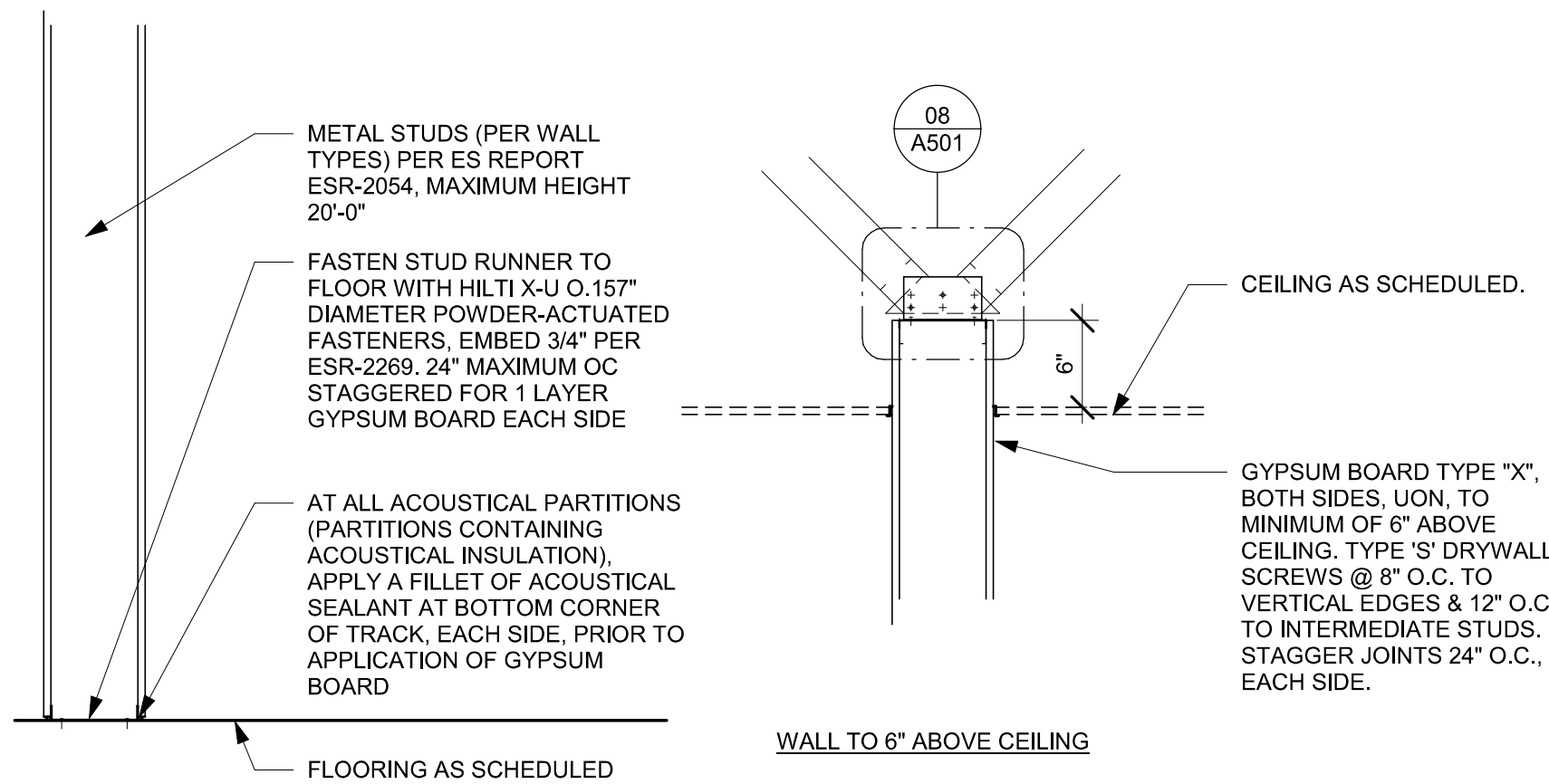

07 NEW PARTITION WALL SECTION
Scale: 1" = 1'-0"

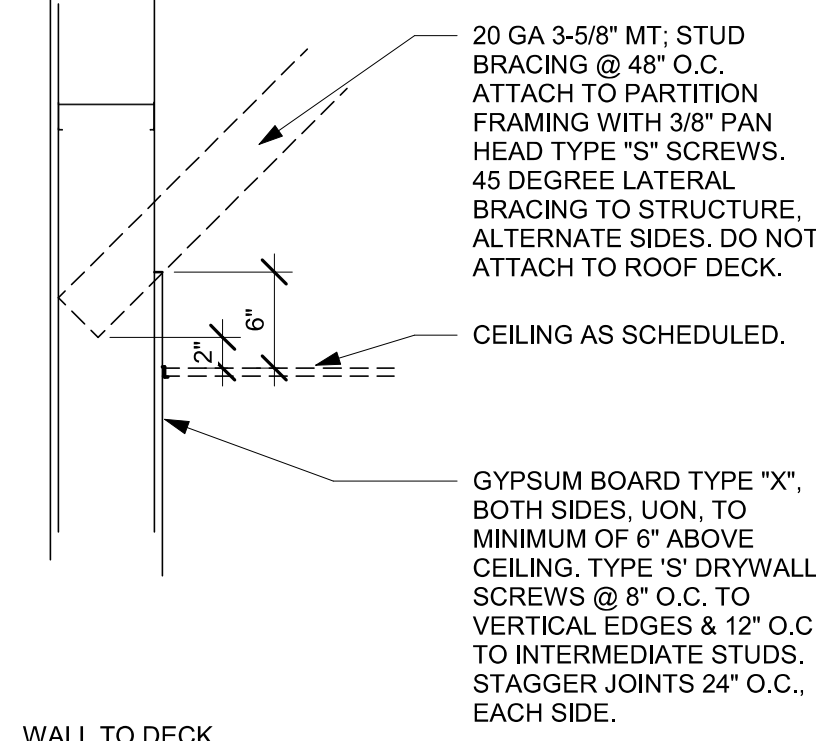

08 TOP OF PARTITION WHERE BRACED TO STRUCTURE ABOVE - SEISMIC
Scale: 3" = 1'-0"



STARBUCKS®
2401 UTAH AVENUE SOUTH
SEATTLE, WASHINGTON 98134
(206) 318-1575

THESE DRAWINGS AND THE PROJECT MANUAL ARE CONFIDENTIAL AND SHALL REMAIN THE SOLE PROPERTY OF STARBUCKS CORPORATION, WHICH IS THE OWNER OF THE COPYRIGHT IN THIS WORK. THEY SHALL NOT BE REPRODUCED (IN WHOLE OR IN PART), SHARED WITH THIRD PARTIES OR USED IN ANY MANNER ON OTHER PROJECTS OR EXTENSIONS TO THIS PROJECT WITHOUT THE PRIOR WRITTEN CONSENT OF STARBUCKS CORPORATION. THESE DRAWINGS AND SPECIFICATIONS ARE INTENDED TO EXPRESS DESIGN INTENT FOR A PROTOTYPICAL STARBUCKS STORE (WHICH IS SUBJECT TO CHANGE AT ANYTIME) AND DO NOT REFLECT ACTUAL SITE CONDITIONS. NEITHER PARTY SHALL HAVE ANY OBLIGATION NOR LIABILITY TO THE OTHER (EXCEPT STATED ABOVE) UNTIL A WRITTEN AGREEMENT IS FULLY EXECUTED BY BOTH PARTIES.

STARBUCKS TEMPLATE VERSION: I:2024.01.01

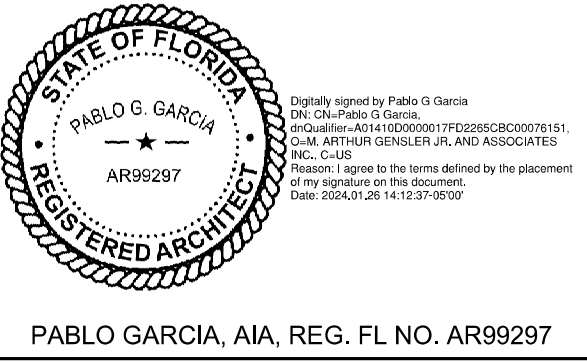

Gensler
MAIN OFFICE
M. ARTHUR GENSLER JR. & ASSOCIATES
FL QUALIFIER'S LIC. NO. AR98486
220 MONTGOMERY STREET SUITE 200
SAN FRANCISCO, CA 94104 USA
Tel (415) 433-3700
Fax (415) 836-4599
SATELLITE OFFICE
M. ARTHUR GENSLER JR. & ASSOCIATES
545 NW 26TH ST
SUITE 250
MIAMI, FL 33127 USA
Tel (305) 350-7070
Fax (305) 350-7071

PROJECT NAME:
N McMULLEN BOOTH & ENTERPRISE RD
PROJECT ADDRESS:
**2560 McMULLEN BOOTH ROAD
CLEARWATER, FL 33761-4150**

STORE #: 8447
PROJECT #: 08518-091
ISSUE DATE: 01-26-2024
DESIGN MANAGER: ROMINA VIGNOLO
PRODUCTION DESIGNER: GENSLER
CHECKED BY: GENSLER

Revision Schedule				
Rev	Date	By	Description	

SHEET TITLE:
WALL FRAMING DETAILS

SCALE: AS SHOWN

SHEET NUMBER:
A501

PERMIT SET - FOR CONSTRUCTION USE

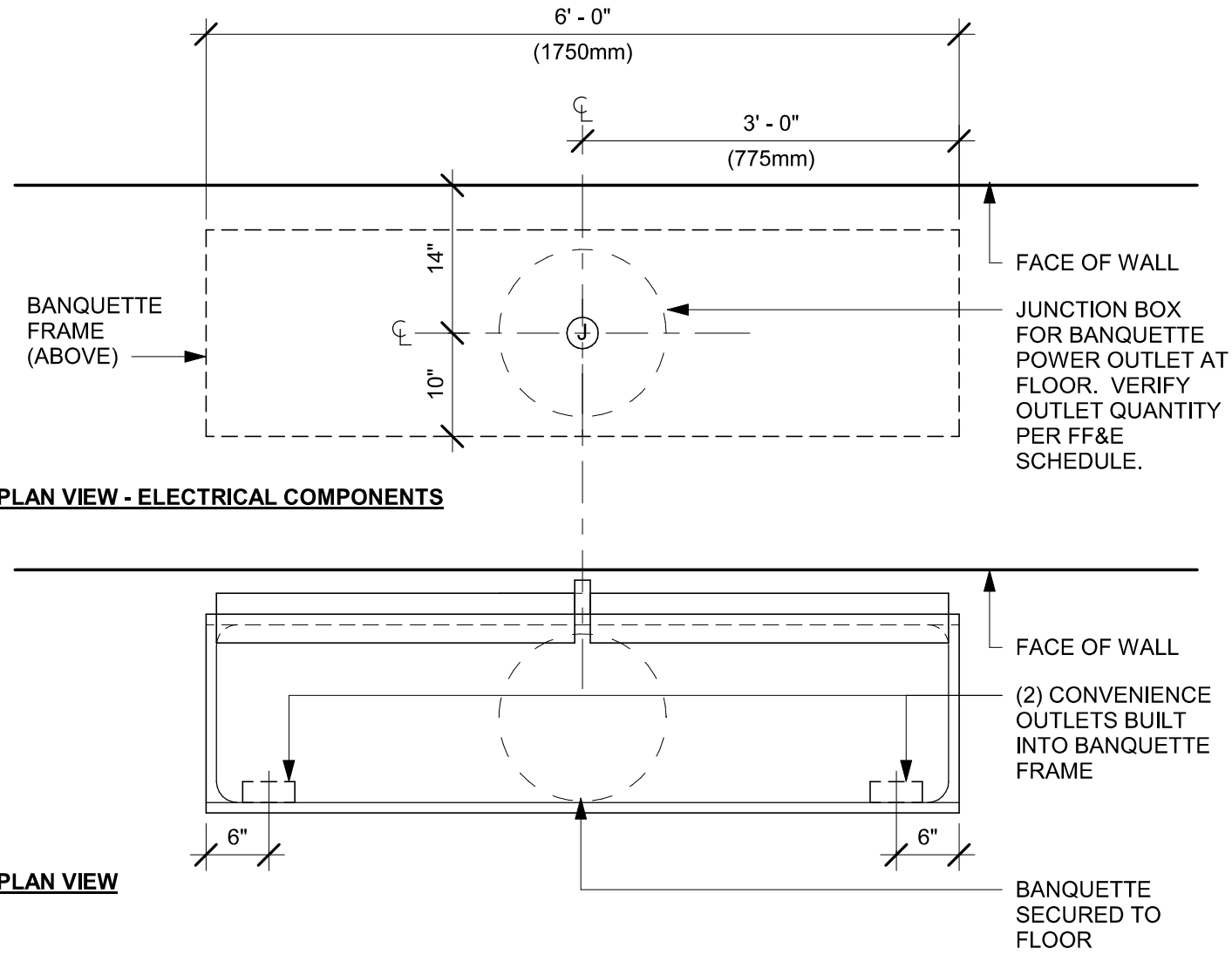

01 BANQUETTE - ORION - ELECTRICAL
Scale: 3/4" = 1'-0"

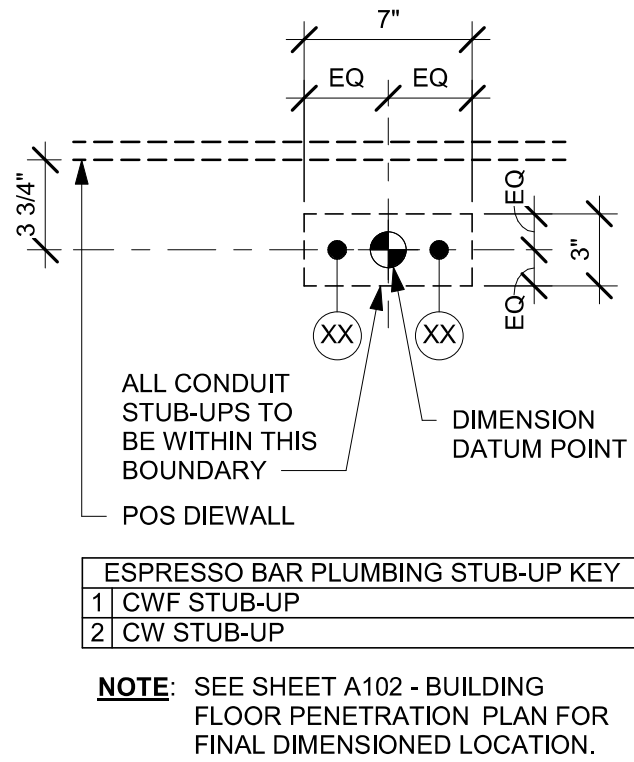

02 PLUMBING STUB-UPS AT ESPRESSO BAR
Scale: 1 1/2" = 1'-0"

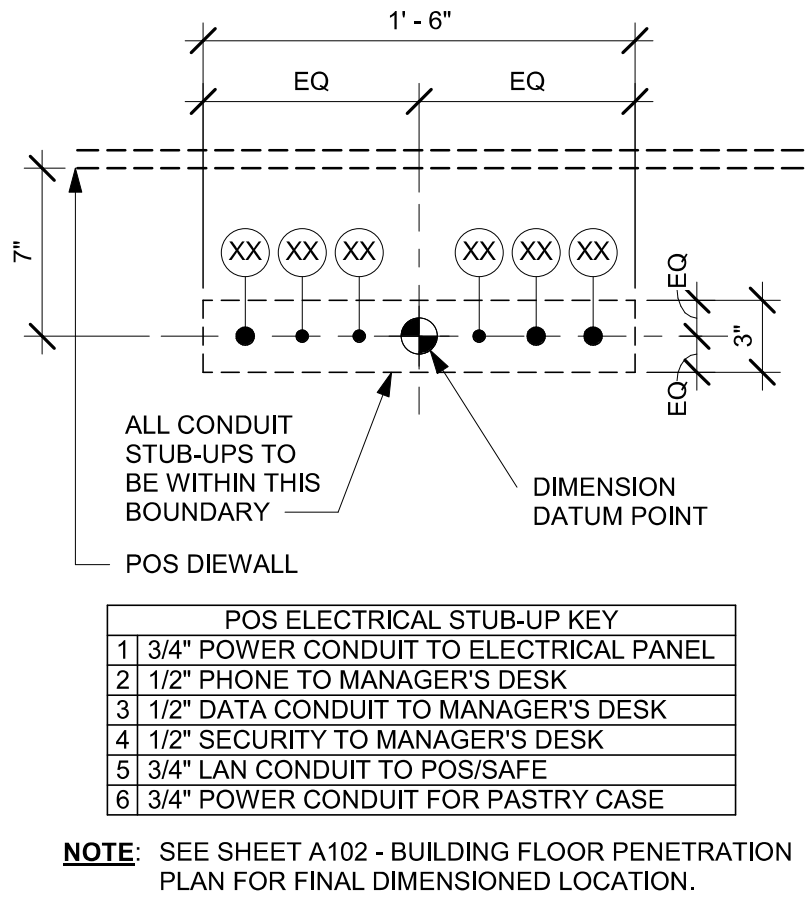

03 ELECTRICAL STUB-UPS AT POS
Scale: 1 1/2" = 1'-0"

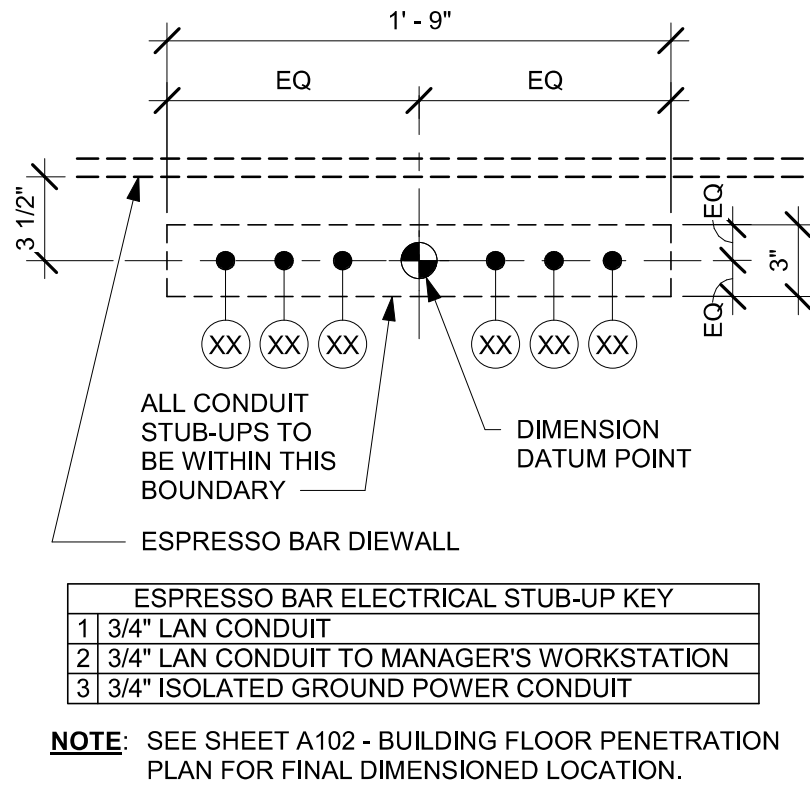

04 ELECTRICAL STUB-UPS AT ESPRESSO BAR
Scale: 1 1/2" = 1'-0"



STARBUCKS®
2401 UTAH AVENUE SOUTH
SEATTLE, WASHINGTON 98134
(206) 318-1575

THESE DRAWINGS AND THE PROJECT MANUAL ARE CONFIDENTIAL AND SHALL REMAIN THE SOLE PROPERTY OF STARBUCKS CORPORATION, WHICH IS THE OWNER OF THE COPYRIGHT IN THIS WORK. THEY SHALL NOT BE REPRODUCED (IN WHOLE OR IN PART), SHARED WITH THIRD PARTIES OR USED IN ANY MANNER ON OTHER PROJECTS OR EXTENSIONS TO THIS PROJECT WITHOUT THE PRIOR WRITTEN CONSENT OF STARBUCKS CORPORATION. THESE DRAWINGS AND SPECIFICATIONS ARE INTENDED TO EXPRESS DESIGN INTENT FOR A PROTOTYPICAL STARBUCKS STORE (WHICH IS SUBJECT TO CHANGE AT ANY TIME) AND DO NOT REFLECT ACTUAL SITE CONDITIONS. NEITHER PARTY SHALL HAVE ANY OBLIGATION NOR LIABILITY TO THE OTHER (EXCEPT STATED ABOVE) UNTIL A WRITTEN AGREEMENT IS FULLY EXECUTED BY BOTH PARTIES.

STARBUCKS TEMPLATE VERSION: i2024.01.01

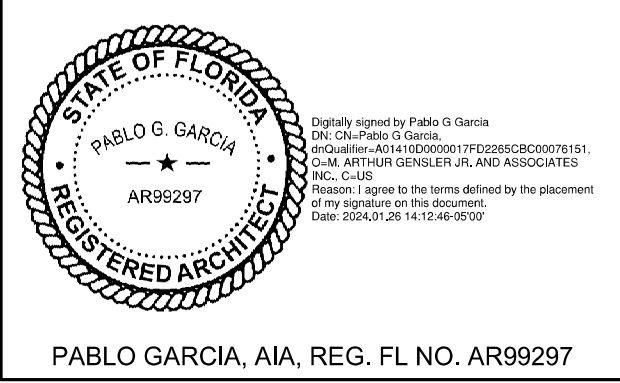

Gensler

MAIN OFFICE
M. ARTHUR GENSLER JR. & ASSOCIATES
FL QUALIFIER'S LIC. NO. AR96486
220 MONTGOMERY STREET SUITE 200
SAN FRANCISCO, CA 94104 USA

Tel (415) 433.3700
Fax (415) 836.4599

SATELLITE OFFICE
M. ARTHUR GENSLER JR. & ASSOCIATES
545 NW 26TH ST
SUITE 250
MIAMI, FL 33127 USA

Tel (305) 350.7070
Fax (305) 350.7071

PROJECT NAME:
N MCMULLEN BOOTH & ENTERPRISE RD

PROJECT ADDRESS:
**2560 MCMULLEN BOOTH ROAD
CLEARWATER, FL 33761-4150**

STORE #: 8447
PROJECT #: 08518-091
ISSUE DATE: 01-26-2024
DESIGN MANAGER: ROMINA VIGNOLO
PRODUCTION DESIGNER: GENSLER
CHECKED BY: GENSLER

Revision Schedule			
Rev	Date	By	Description

SHEET TITLE:
BUILDING DETAILS

SCALE: AS SHOWN

SHEET NUMBER:
A502

DOOR SCHEDULE - "D"								
DESIGN ID	MARK	DESCRIPTION	WIDTH	HEIGHT	HARDWARE SET	FURN BY	INST BY	COMMENTS
Exterior								
EXIST	E3	DOOR - SINGLE SERVICE- 36IN	2' - 10"	6' - 11"	EXIST	EXIST	EXIST	EXISTING DOOR AND HARDWARE TO REMAIN. GC TO VERIFY THEIR CONDITION AND PROPER FUNCTION.
EXIST	E1	DOOR - STOREFRONT FRAMELESS DOUBLE - TYPE J	6' - 0"	7' - 0"	EXIST	EXIST	EXIST	EXISTING DOOR AND HARDWARE TO REMAIN. GC TO VERIFY THEIR CONDITION AND PROPER FUNCTION.
EXIST	E2	DOOR - STOREFRONT METAL FRAME SINGLE - TYPE B	2' - 8"	7' - 0"	EXIST	EXIST	EXIST	EXISTING DOOR AND HARDWARE TO REMAIN. GC TO VERIFY THEIR CONDITION AND PROPER FUNCTION.
Interior								
10190	01	DOOR - SINGLE FLUSH - 36IN	3' - 0"	7' - 0"	7	SB	GC	DOOR PANEL_ BLACK STAIN TO MATCH WD0035. DOOR FRAME_ PAINT BLACK MAGIC SW6991 (DIDX0302)
10190	02	DOOR - SINGLE FLUSH - 36IN	3' - 0"	7' - 0"	7	SB	GC	DOOR PANEL_ BLACK STAIN TO MATCH WD0035. DOOR FRAME_ PAINT BLACK MAGIC SW6991 (DIDX0302)
10086	03	DOOR - SINGLE IMPACT DOUBLE ACTING - 36IN 915MM	3' - 0"	7' - 0"	11	SB	GC	HM, U, NR HM4, DOOR TYPE B. FINISHES: DOOR PANEL: MOTTLED BLACK (DID: PL0019). FRAME: POWDERCOAT FLAT BLACK (DID: MT0028).

BARRIER FREE DOOR HARDWARE SCHEDULE - "D"						
DESIGN ID	COUNT	MARK	DESCRIPTION	FURN BY	INST BY	COMMENTS
23130	1	04	DOOR - BARRIER FREE HARDWARE ACTUATOR BOLLARD	SB	GC	GC TO COORD. INSTALL & CABLING WITH SB VENDOR. GC ORDER FROM LOCKNET-SBUXTEAM@LOCKNET.COM
23132	1	05	DOOR - BARRIER FREE HARDWARE ACTUATOR MULLION MOUNT	SB	GC	GC TO COORD. INSTALL & CABLING WITH SB VENDOR. GC ORDER FROM LOCKNET-SBUXTEAM@LOCKNET.COM
23135	2	06	DOOR - BARRIER FREE HARDWARE OPERATOR - BLACK	SB	GC	GC TO COORD. INSTALL & CABLING WITH SB VENDOR. GC ORDER FROM LOCKNET-SBUXTEAM@LOCKNET.COM

DOOR HARDWARE SET NO. 7 - For restroom door with lever and keyed lock				
No.	Item	Description	Manufacturer	Finish
3	Hanging Devices	TA2714/MPB79 Hinge MacPro Bearing 5 x 4.5	McKinney	626
1	Securing Devices	B-PB5405LNIC Lever Storeroom LC B-PB5405LN-693-497 1-3/4	Yale Lock	626
1	Securing Devices	C607 7-Pin Core Combined "A" Keyway	Falcon Lock	626
1	Closing Devices	8916 Door Closer 8916 AF89P	Dorma	689
2	Protective Trim Units	K1050 B4E Kickplate 8" x 34" each site 32D	Rockwood	630
3	Accessories	GJ64 Rubber Silencer	Glynn Johnson	Gray
1	Stops and Holders	473 Door Stop w/ Hook 26D	Rockwood	626

DOOR HARDWARE SET NO. 11 - For workroom door at backbar				
No.	Item	Description	Manufacturer	Finish
1	Traffic Door Package	SCP8 36" x 84"	Eliason	As Selected

DOOR LEGEND

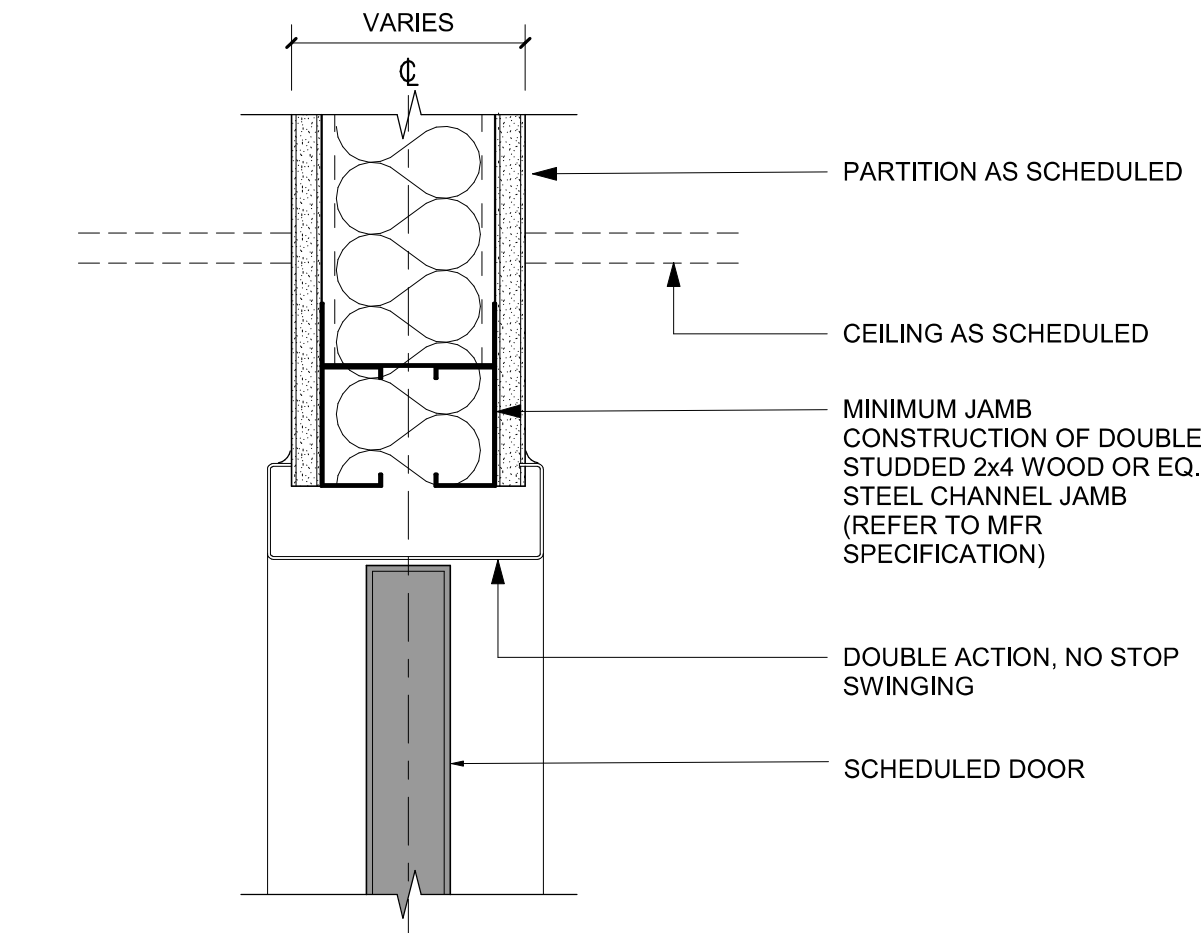
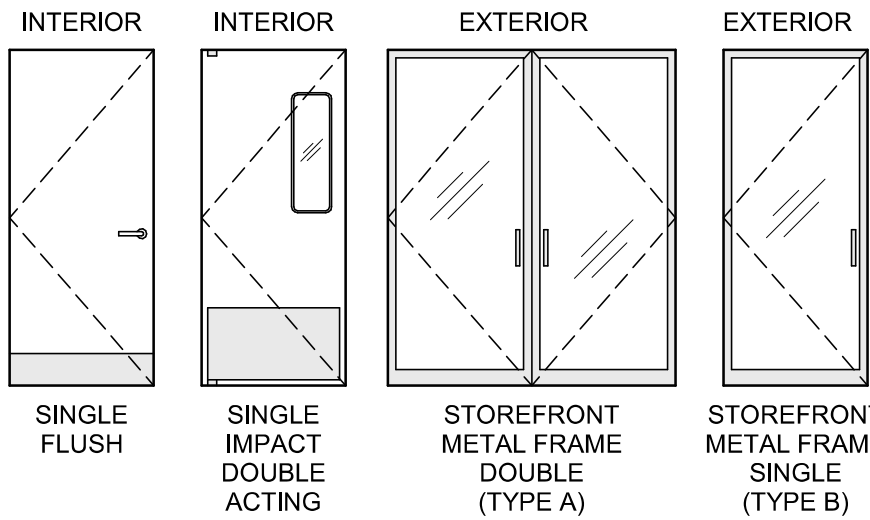

04 DOUBLE ACTION DOOR - FRAME HEAD
Scale: 3" = 1'-0"

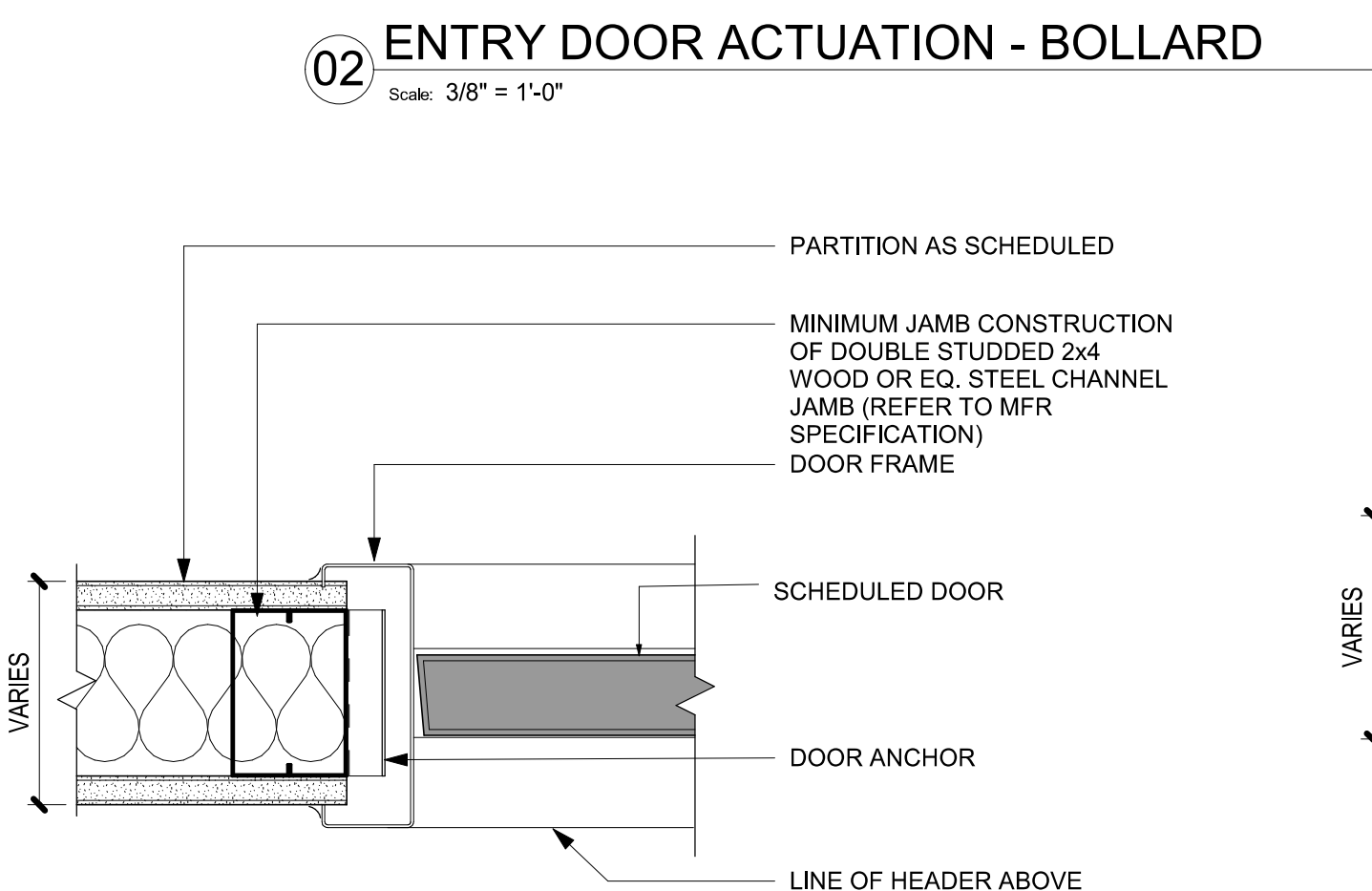

05 DOUBLE ACTION DOOR - FRAME JAMB
Scale: 3" = 1'-0"

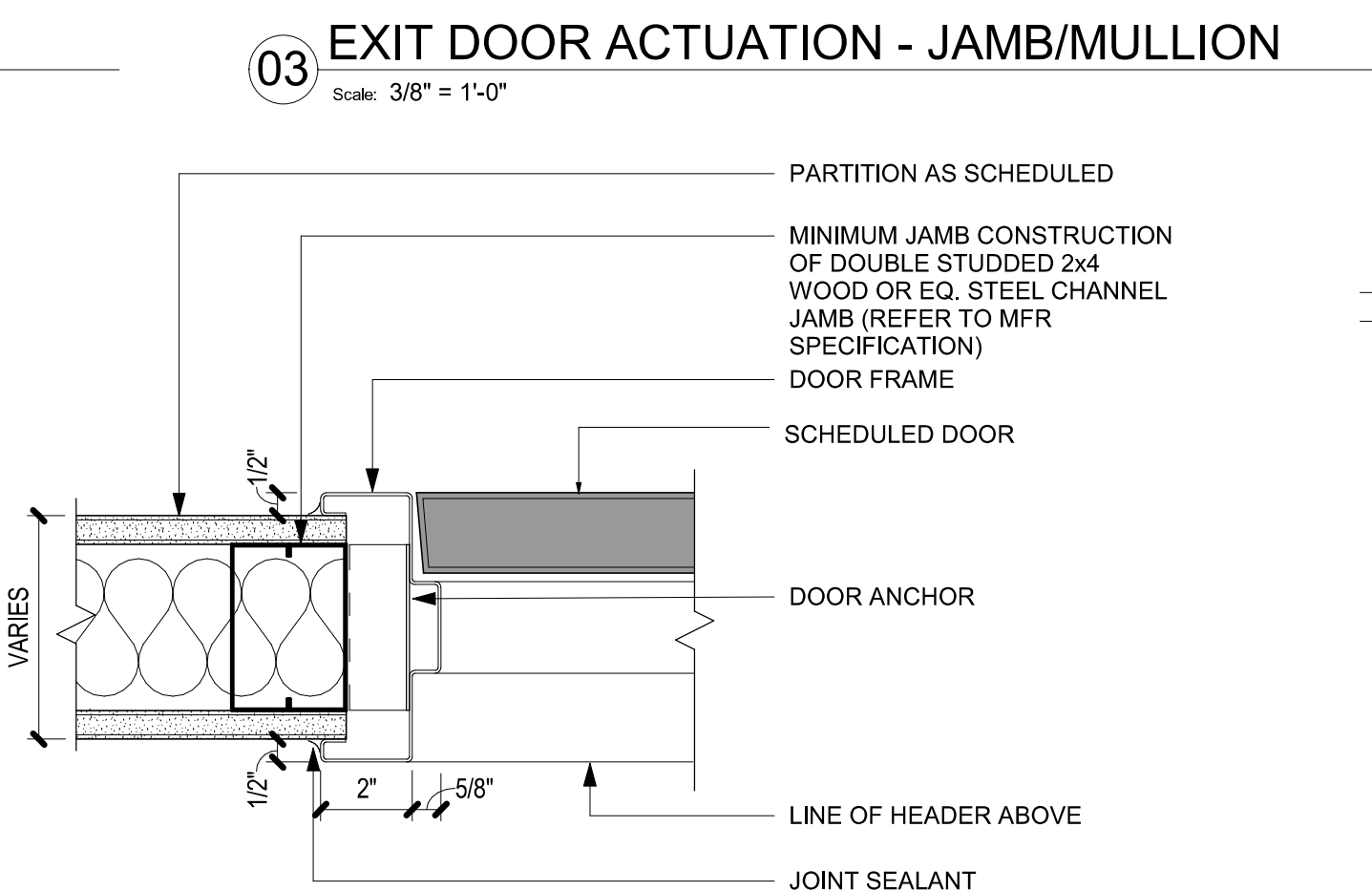

06 SINGLE FLUSH DOOR - FRAME JAMB
Scale: 3" = 1'-0"

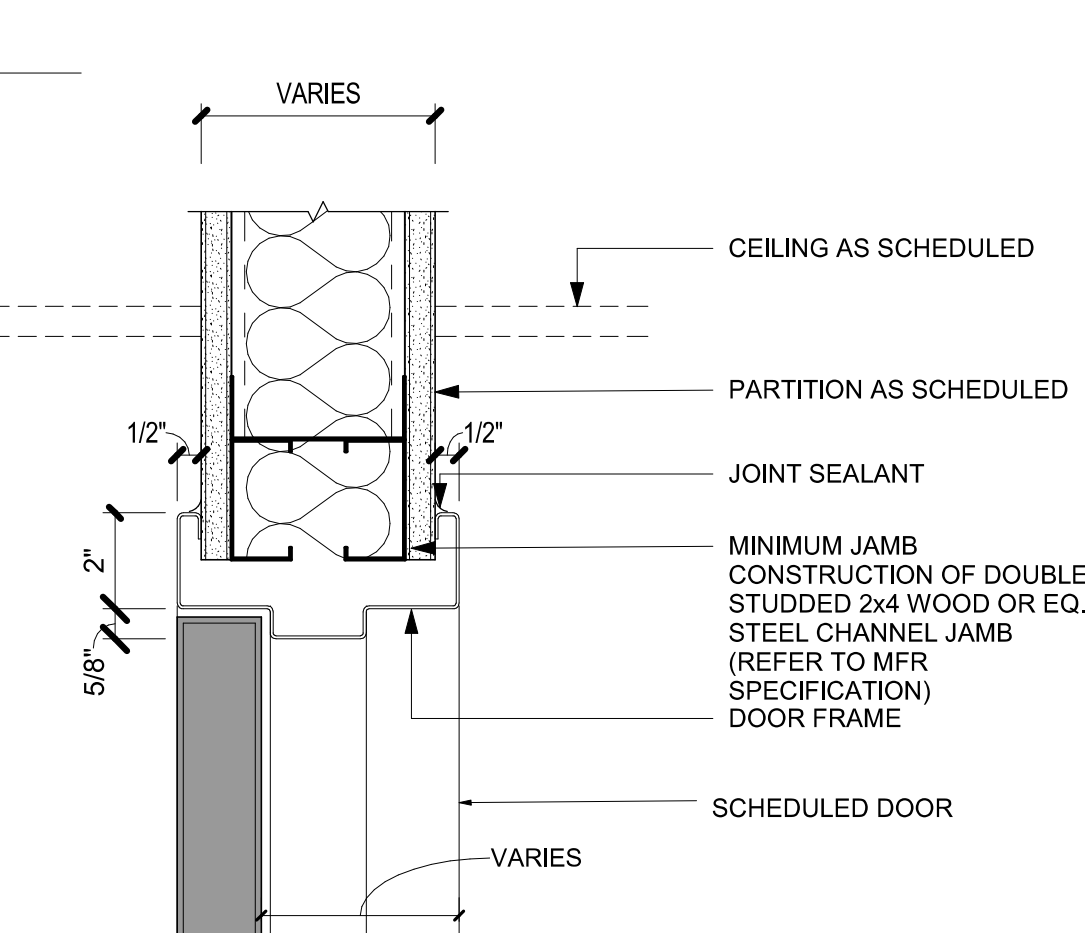

07 SINGLE FLUSH DOOR - FRAME HEAD
Scale: 3" = 1'-0"

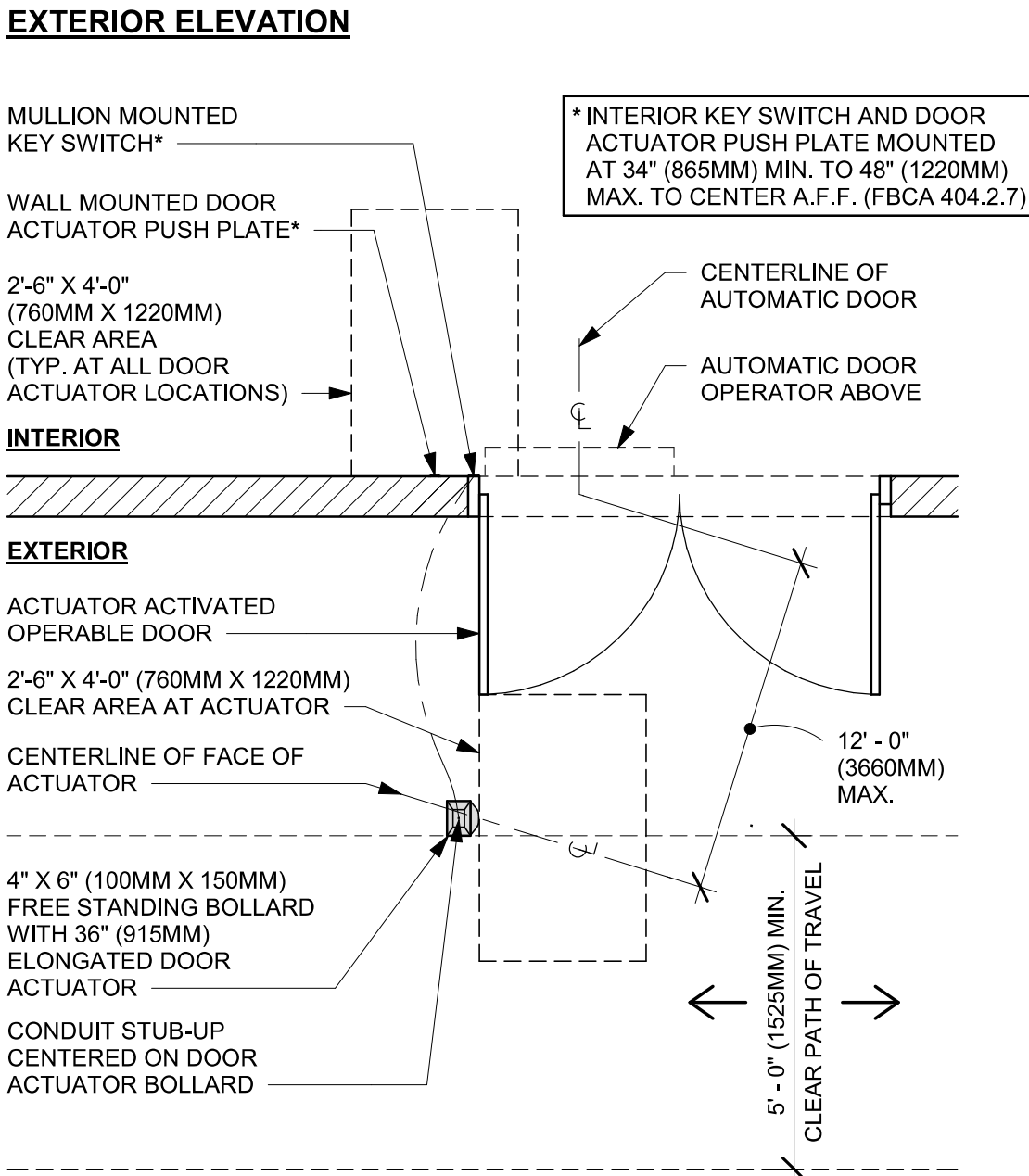
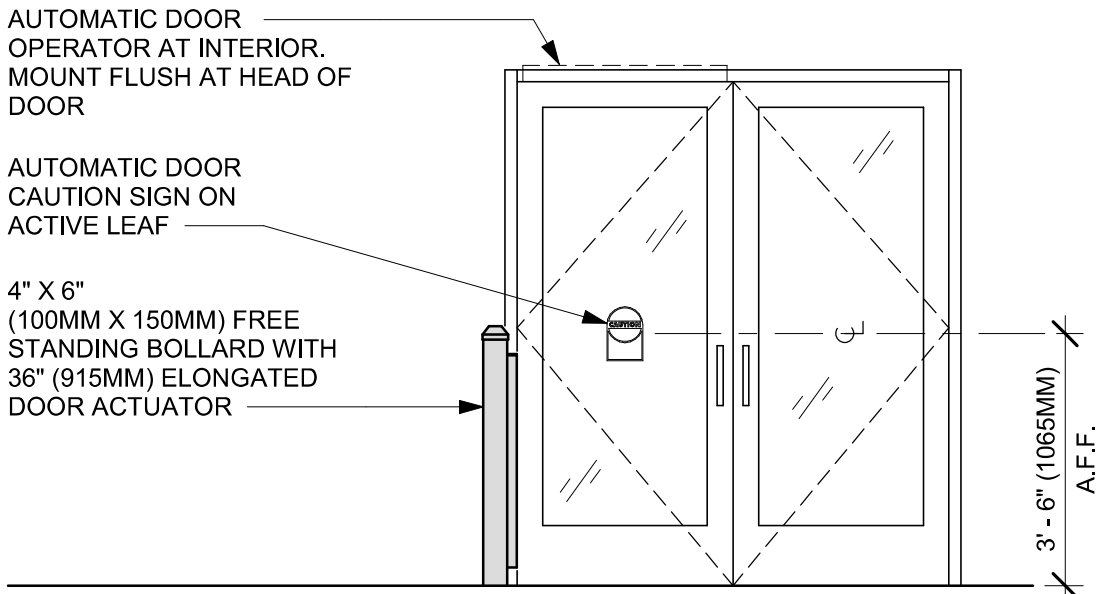

02 ENTRY DOOR ACTUATION - BOLLARD
Scale: 3/8" = 1'-0"

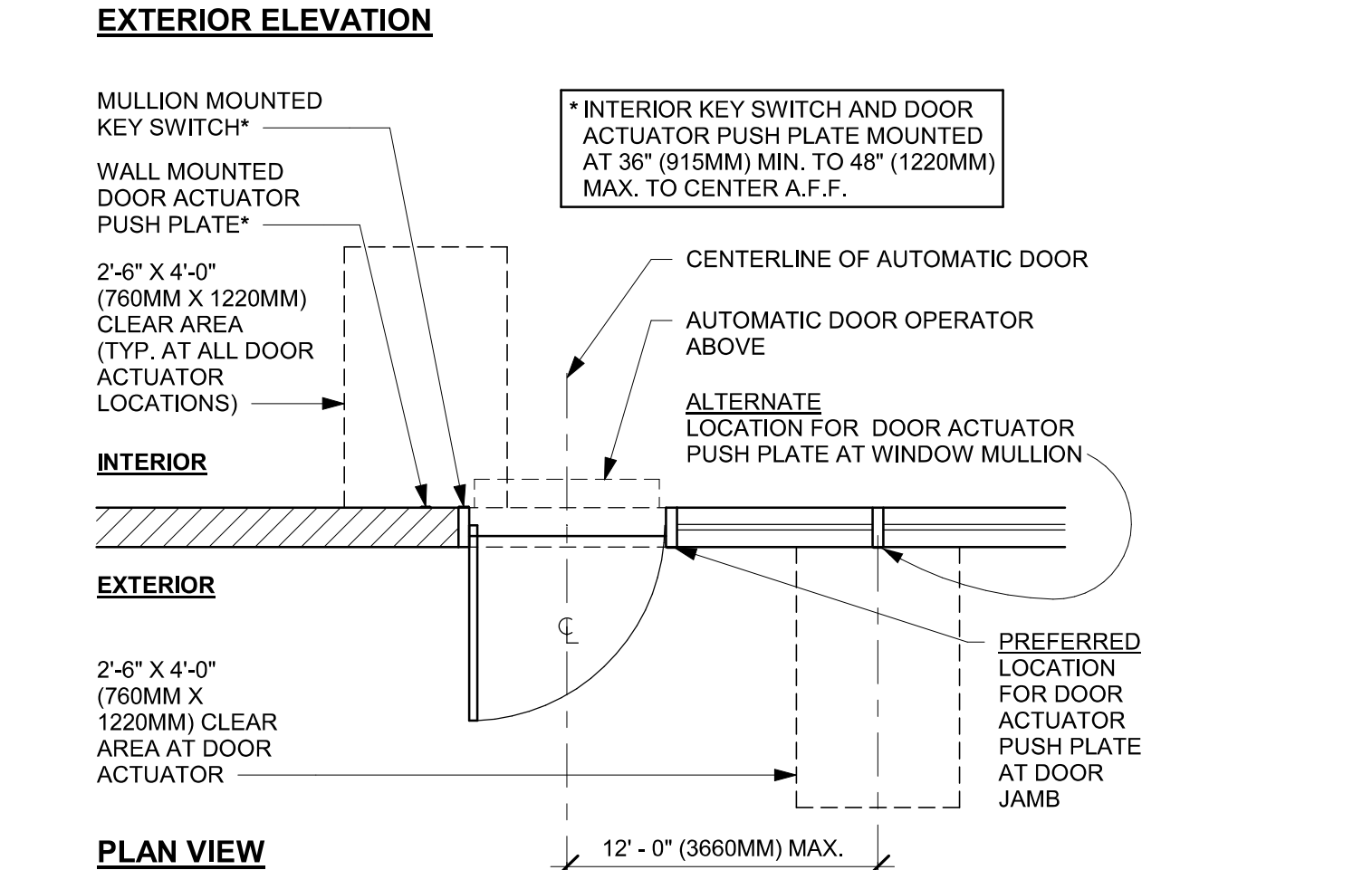
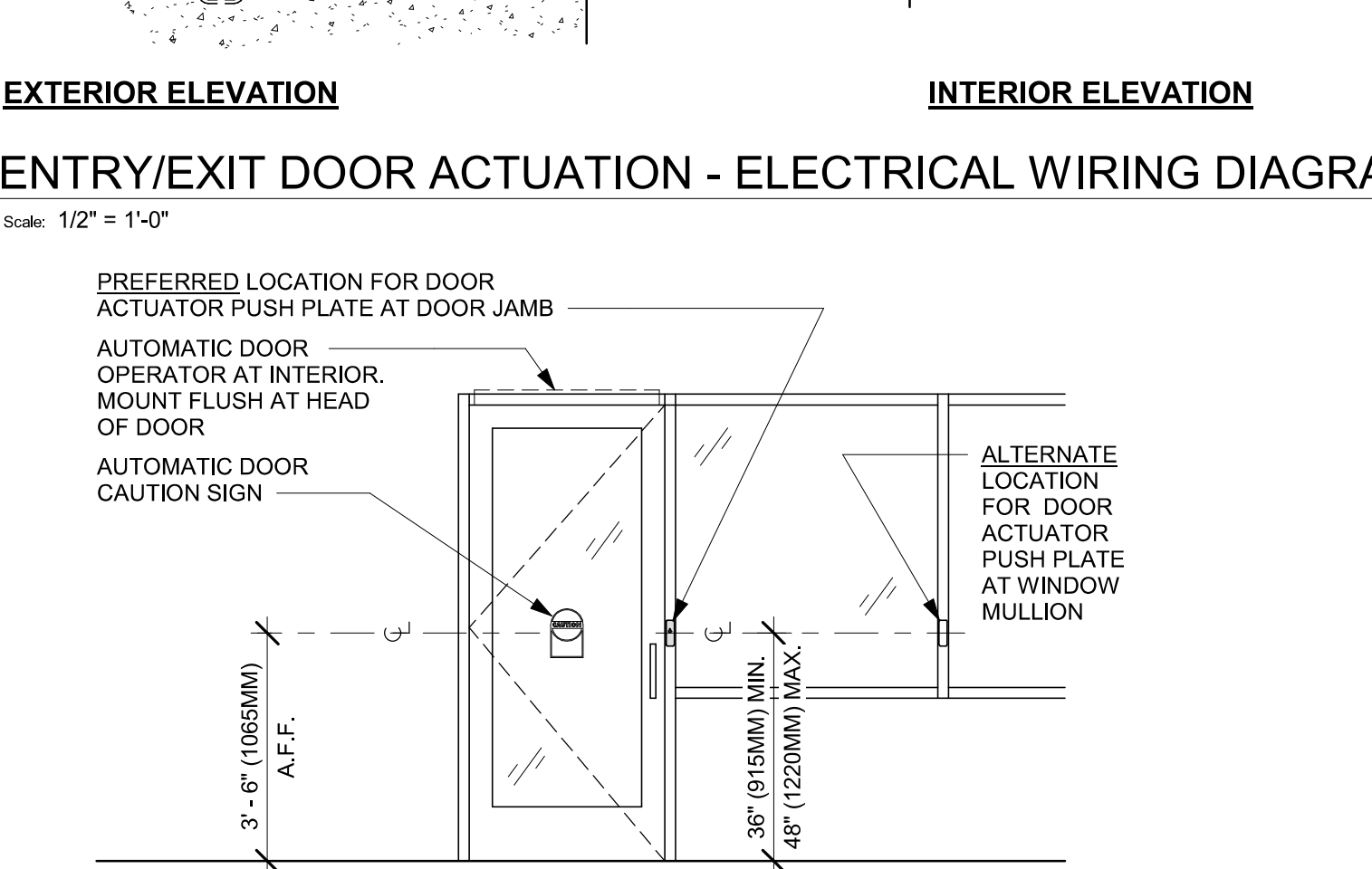

03 EXIT DOOR ACTUATION - JAMB/MULLION
Scale: 3/8" = 1'-0"

GENERAL NOTES

- STARBUCKS VENDOR TO PROVIDE DOOR HARDWARE COMPONENTS. GC TO INSTALL.
- SEE SHEET A101 FOR TAGGED LOCATION OF EXTERIOR DOORS AND WINDOWS.
- EGRESS SHALL NOT PASS THROUGH KITCHENS, STORAGE ROOMS, CLOSETS OR SIMILAR SPACES. (1014.2)
- PANIC AND FIRE EXIT HARDWARE, WHERE INSTALLED ON DOORS IN THIS BUILDING SHALL SATISFY THE FOLLOWING (1008.1.10):
 - THE ACTUATION PORTION OF THE RELEASING DEVICE SHALL EXTEND AT LEAST ONE-HALF OF THE DOOR LEAF WIDTH.
 - THE MAXIMUM UNLATCHING FORCE DOES NOT EXCEED 15 POUNDS (6.8 KG).
 - PIVOTED OR BALANCED DOORS SHALL BE OF THE PUSH-PAD TYPE WHERE PANIC HARDWARE IS REQUIRED AND THE PAD SHALL NOT EXTEND ACROSS MORE THAN ONE-HALF OF THE DOOR WIDTH, MEASURED FROM THE LATCH SIDE.
 - PANIC HARDWARE LISTED IN ACCORDANCE WITH UL 305.
 - FIRE EXIT HARDWARE LISTED IN ACCORDANCE WITH UL 10C AND UL 305.
- SPY SCOPE HARDWARE, WHERE INSTALLED SHALL BE CENTERED IN DOOR AT 54" (1370MM) A.F.F.
- FOR BARRIER FREE DOOR HARDWARE INSTALLATION AND TECHNICAL SUPPORT, CONTACT THE STARBUCKS SUPPLIER, LOCKNET, AT SBUXTEAM@LOCKNET.COM.
- ALL DOORS TO HAVE BOTTOM CLEARANCE OF 1/4" BETWEEN THRESHOLD AND DOOR BOTTOM. UNO.



STARBUCKS®
2401 UTAH AVENUE SOUTH
SEATTLE, WASHINGTON 98134
(206) 318-1575

THESE DRAWINGS AND THE PROJECT MANUAL ARE CONFIDENTIAL AND SHALL REMAIN THE SOLE PROPERTY OF STARBUCKS CORPORATION, WHICH IS THE OWNER OF THE COPYRIGHT IN THIS WORK. THEY SHALL NOT BE REPRODUCED (IN WHOLE OR IN PART), SHARED WITH THIRD PARTIES OR USED IN ANY MANNER ON OTHER PROJECTS OR EXTENSIONS TO THIS PROJECT WITHOUT THE PRIOR WRITTEN CONSENT OF STARBUCKS CORPORATION. THESE DRAWINGS AND SPECIFICATIONS ARE INTENDED TO EXPRESS DESIGN INTENT FOR A PROTOTYPICAL STARBUCKS STORE (WHICH IS SUBJECT TO CHANGE AT ANY TIME) AND DO NOT REFLECT ACTUAL SITE CONDITIONS. NEITHER PARTY SHALL HAVE ANY OBLIGATION NOR LIABILITY TO THE OTHER (EXCEPT STATED ABOVE) UNTIL A WRITTEN AGREEMENT IS FULLY EXECUTED BY BOTH PARTIES.

STARBUCKS TEMPLATE VERSION: I2024.01.01

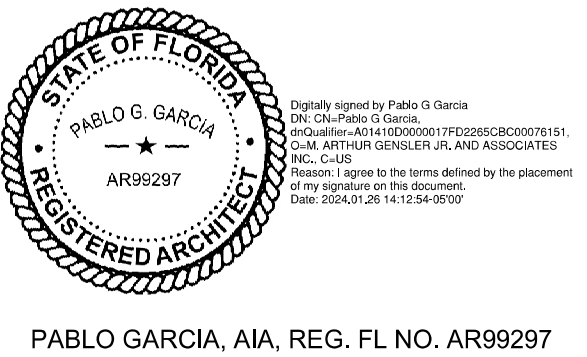

Gensler
MAIN OFFICE
M. ARTHUR GENSLER JR. & ASSOCIATES
FL QUALIFIER'S LIC. NO. AR96486
220 MONTGOMERY STREET SUITE 200
SAN FRANCISCO, CA 94104 USA
Tel (415) 433-3700
Fax (415) 836-4599
SATELLITE OFFICE
M. ARTHUR GENSLER JR. & ASSOCIATES
545 NW 26TH ST
SUITE 250
MIAMI, FL 33127 USA
Tel (305) 350-7070
Fax (305) 350-7071

PROJECT NAME:
N MCMULLEN BOOTH & ENTERPRISE RD

PROJECT ADDRESS:
**2560 MCMULLEN BOOTH ROAD
CLEARWATER, FL 33761-4150**

STORE #: 8447
PROJECT #: 08518-091
ISSUE DATE: 01-26-2024
DESIGN MANAGER: ROMINA VIGNOLO
PRODUCTION DESIGNER: GENSLER
CHECKED BY: GENSLER

Revision Schedule			
Rev	Date	By	Description

SHEET TITLE:
**WINDOW AND DOOR
SCHEDULES & DETAILS**
SCALE: AS SHOWN

SHEET NUMBER:
A602

PERMIT SET - FOR CONSTRUCTION USE

SPECIALTY EQUIPMENT SCHEDULE - "E"					
DESIGN ID	COUNT	DESCRIPTION	FURN. BY	INST. BY	COMMENTS
COOLING					
10267	5	FRIDGE UNDERCOUNTER 1 DOOR - 27IN 685MM	SB	GC	
12618	1	FRIDGE UNDERCOUNTER 1 DOOR WITH SHELF - 27IN 685MM	SB	GC	
13676	1	FREEZER REACH IN 1 DOOR RH - 27IN 685MM	SB	GC	
20010	1	FRIDGE NITRO 2 TAP JT NITCOM LH	SB	GC	KIT INCLUDES UNDERCOUNTER FRIDGE, FONT, TRAY, AND TUBING
EQUIPMENT					
17564	1	BLENDER PITCHER RINSER WITH SENSOR	SB	GC	
21679	1	NITROGEN GENERATOR ELEMENT COMPACT	SB	GC	
22885	1	BREWER CLOVER VERTICA DOUBLE	SB	GC	
23380	1	BREWER CLOVER VERTICA INSTALL KIT	SB	GC	
23381	1	BREWER CLOVER VERTICA CORD	SB	GC	
23393	3	EQUIPMENT - CBE MILK DISPENSE BRACKET SLIDE	SB	GC	
23419	3	MILK DISPENSER	SB	GC	
23442	1	OVEN COMBI	SB	GC	
FAN					
X1000	1	FAN - OVEN HOOD CONVOTHERM COMBI	SB	GC	
FOOD CASE					
21215	1	FOOD CASE - ZEPHYR - 28IN 710MM	SB	GC	
23440	1	FOOD CASE - WARMING WALL - 1000 SQUARE	SB	GC	
ICE					
18029	1	ICE - BIN B110	SB	GC	BPF-1 ADAPTER KIT (011076103) REQUIRED WHEN PAIRING WITH 30" (760MM) ICE MACHINES
19278	2	ICE - BIN DROP IN 45LB 20KG HORIZONTAL	SB	GC	
23181	1	ICE - MACHINE HMD2110RBT REMOTE COOLED	SB	GC	
23421	1	ICE - NUGGET ICE DISPENSER - SINGLE ICE MACHINE	SB	GC	
23423	1	ICE - NUGGET ICE DIVERTER	SB	GC	
23424	1	ICE - NUGGET ICE DIVERTER CONTROL PANEL	SB	GC	
23526	1	ICE - BIN ADAPTOR FOLLETT B110H22H30DV PEDESTAL FOR B110 ICE - BIN ADAPTOR FOLLETT B110H22H30DV PEDESTAL FOR B110	SB	GC	

SPECIALTY EQUIPMENT SCHEDULE - "E"					
DESIGN ID	COUNT	DESCRIPTION	FURN. BY	INST. BY	COMMENTS
OTHER					
10091	1	CUP DISPENSER TALL HOT VERTICAL	SB	GC	
10099	2	RESTROOM TOILET PAPER HOLDER	SB	GC	
10172	2	RESTROOM SEAT COVER DISPENSER	SB	GC	
10179	2	HAND DRYER SURFACE MOUNTED	SB	GC	
10384	2	DIAPER CHANGING STATION HORIZONTAL	SB	GC	
10396	1	CUP DISPENSER SHORT HOT VERTICAL	SB	GC	
10501	3	FIRE EXTINGUISHER	SB	GC	
10769	2	RESTROOM GRAB BAR VERTICAL - 18IN 455MM	SB	GC	
10791	2	CUP DISPENSER GRANDE VENTI COLD VERTICAL	SB	GC	
10829	9	CORNER GUARD - 1.25IN 30MM - PEWTER	SB	GC	
10855	2	CUP DISPENSER GRANDE VENTI HOT VERTICAL	SB	GC	
10858	1	CUP DISPENSER TALL COLD VERTICAL	SB	GC	
10859	2	RESTROOM GRAB BAR - 48IN 1220MM	SB	GC	
10862	2	RESTROOM GRAB BAR - 36IN 915MM	SB	GC	
10947	1	SOAP DISPENSER WALL MOUNTED	SB	GC	
10977	1	PAPER TOWEL DISPENSER FULL SIZE	SB	GC	
10992	1	PAPER TOWEL DISPENSER HALF SIZE - TRANSLUCENT GRAY	SB	GC	
11115	3	SOAP DISPENSER SINK MOUNTED	SB	GC	
13330	1	MOBILE CUP DISPENSER CADDY	SB	GC	
13564	1	CUP DISPENSER TRENTA COLD VERTICAL	SB	GC	
20403	6	KEG - 3GAL	SB	GC	
21988	2	HAND DRYER BACK PANEL	SB	GC	
22627	1	NITRO 2 TAP HANDLE WITH BADGE AND MOUNT KIT	SB	GC	JOE TAP, FOR USE AT BACKBAR NITRO FONT
23420	2	REFRESHER DISPENSE SMALL	SB	GC	
X1000	1	CORNER GUARD - MILLWORK 1/4" POST OUTSIDE CORNER	GC	GC	FINISH: BLACK. GC TO ORDER FROM FRY REGLET.
X1000	1	SFM - SURFACE MOUNTED ACCESS DOOR	GC	GC	
STORAGE					
10416	3	WORKROOM SHELVING - 36IN 915MM	SB	GC	
10462	3	WORKROOM SHELVING POSTS	SB	GC	
10698	1	MOP RACK WITH 3 HOLDERS	SB	GC	
13834	1	BASE - 24X18IN 610X455MM	SB	GC	ITEM PROVIDED BY PENTAIR FOR USE WITH WATER FILTRATON SYSTEM
21934	1	PASTRY TRAY RACK UNDERCOUNTER - 30IN 760MM	SB	GC	
23445	3	PASTRY COOLING RACK WALL MOUNTED	SB	GC	
TK0048	2	5 COMP LOCKER - 15IN 380MM	SB	GC	

KEYED NOTES

- 01 INSTALL EXTERIOR FURNITURE THROUGHOUT AS SHOWN. REFER TO FURNITURE SCHEDULE FOR ADDITIONAL INFORMATION.
- 02 INSTALL INTERIOR CAFE FURNITURE THROUGHOUT AS SHOWN. REFER TO FURNITURE SCHEDULE FOR ADDITIONAL INFORMATION.
- 03 COMMUNITY BOARD. SEE INTERIOR FINISH ELEVATIONS.
- 04 CONDIMENT CART. SEE INTERIOR FINISH ELEVATIONS.
- 05 DO NOT CAULK TRASH RINGS TO COUNTERTOP.
- 06 MERCHANDISE DISPLAY. SEE DETAILS I509 FOR MORE INFORMATION.
- 07 DO NOT BLOCK FOOD CASE INTAKE/EXHAUST.
- 08 SAFE LOCATED AT POS CABINET. SEE ELECTRICAL FOR ADDITIONAL INFORMATION.
- 09 HAND SINK W/ INTEGRAL SPLASH GUARD.
- 10 INSTALL CORNER GUARD AS INDICATED. SEE INTERIOR FINISH ELEVATIONS.
- 11 PLACE FIRE EXTINGUISHER PER FIRE INSPECTOR.
- 12 SECURE LOCKERS TO WALL.
- 13 G.C. TO REVERSE HINGE ON U.C. REFRIGERATOR TO LEFT HAND SWING AS SHOWN.
- 14 MANAGERS DESK. SEE MANAGER'S DESK / EQUIPMENT RACK ELECTRICAL DETAIL FOR ADDITIONAL INFORMATION.
- 15 REFER TO ENLARGED RESTROOM PLANS AND ELEVATIONS (SHEET I-401) FOR FIXTURE LOCATIONS AND MOUNTING HEIGHTS.
- 16 ELECTRICAL PANEL LOCATIONS. MAINTAIN MINIMUM CLEARANCE AS REQUIRED BY CODE.

GENERAL NOTES

- A. GENERAL CONTRACTOR TO SCHEDULE WITH LOCAL REFRIGERATION CONTRACTOR TO CONDUCT INITIAL FOOD CASE START-UP AND TESTING. FOR LIST OF APPROVED START UP CONTRACTORS, CONTACT PROJECT CONSTRUCTION REPRESENTATIVE.
- B. THE SITE IS SERVED BY THE MUNICIPAL WATER AND SEWER SYSTEM UNLESS OTHERWISE NOTED.
- C. ALL FOOD STORAGE SHALL BE 6" (150mm) A.F.F.
- D. ALL WOOD SURFACES (DOORS, TRIM, SHELVES, CABINETS) SHALL BE SEALED.
- E. ALL EQUIPMENT AND INSTALLATION WILL MEET NATIONAL SANITATION FOUNDATION STANDARDS OR EQUIVALENT.
- F. ALL EQUIPMENT AND CABINETRY WILL BE FLUSH MOUNTED TO COUNTERS, WALLS OR FLOORS, OR BE RAISED TO ALLOW FOR CLEANING.
- G. CONFIRM ALL NECESSARY EQUIPMENT CLEARANCES PER PRODUCT CUT SHEET (E.G. ICE MACHINE).
- H. FOR LOCATION OF COUNTERTOP EQUIPMENT, REFER TO CASEWORK ELECTRICAL DETAILS.
- I. EQUIPMENT UNITS SHALL CONTAIN NO EXPOSED THREADS, EMBELLISHMENTS OR OVERHANGING EDGES THAT SERVE AS PLACES FOR ACCUMULATION OF DUST, DIRT AND DEBRIS.
- J. WARMING OVEN(S) SHOWN FOR PERMITTING PURPOSES. INSTALLATION AT STORE OPENING TO BE VERIFIED BY STARBUCKS CONSTRUCTION REPRESENTATIVE.
- K. EACH HAND WASHING SINK WILL HAVE A SINGLE SERVICE TOWEL AND SOAP DISPENSER, AND ALL HAND SINKS TO HAVE A COMBINATION FAUCET OR PREMIXING FAUCET.
- L. FOR PLUMBING FIXTURES, REFER TO THE PLUMBING DESIGN PLAN. FOR DATA DEVICE SCHEDULE, REFER TO THE ELECTRICAL DESIGN PLAN.
- M. SEE ELEVATIONS FOR DISTRIBUTION OF CUP DISPENSERS.
- N. PROVIDE FIRE EXTINGUISHERS AS NOTED ON THE APPROVED PLANS FROM THE LOCAL JURISDICTION.

NOTE :
REFER SHEET I601 & I602 FOR DATA DEVICE, FURNITURE, GRAPHICS, PLUMBING FIXTURE, SPECIALTY EQUIPMENT, AND MECHANICAL EQUIPMENT SCHEDULE.

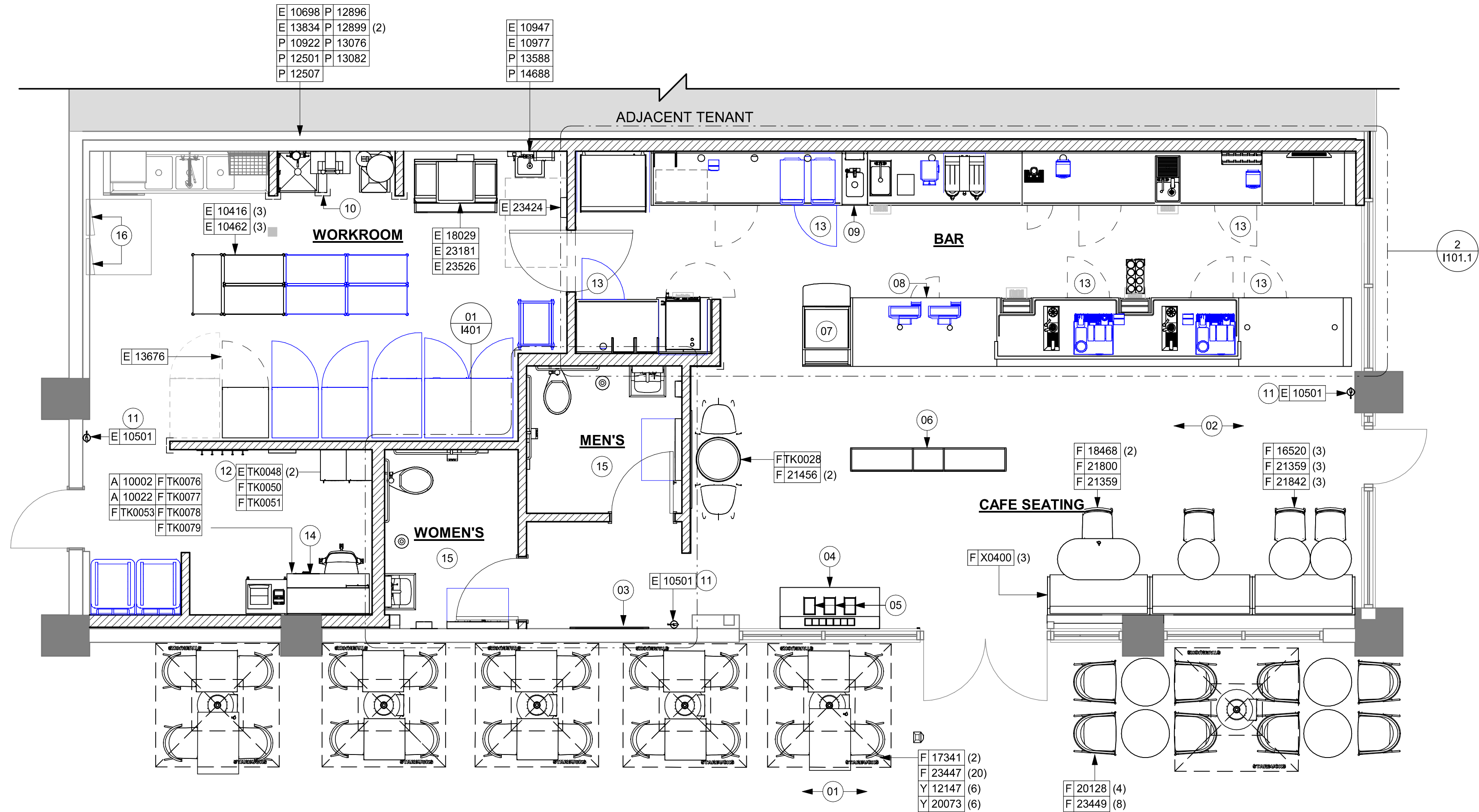

01 FURNITURE, FIXTURES AND EQUIPMENT PLAN
Scale: 1/4" = 1'-0"

PERMIT SET - FOR CONSTRUCTION USE



© 2022 STARBUCKS COFFEE COMPANY

STARBUCKS®
2401 UTAH AVENUE SOUTH
SEATTLE, WASHINGTON 98134
(206) 318-1575

THESE DRAWINGS AND THE PROJECT MANUAL ARE CONFIDENTIAL AND SHALL REMAIN THE SOLE PROPERTY OF STARBUCKS CORPORATION, WHICH IS THE OWNER OF THE COPYRIGHT IN THIS WORK. THEY SHALL NOT BE REPRODUCED (IN WHOLE OR IN PART), SHARED WITH THIRD PARTIES OR USED IN ANY MANNER ON OTHER PROJECTS OR EXTENSIONS TO THIS PROJECT WITHOUT THE PRIOR WRITTEN CONSENT OF STARBUCKS CORPORATION. THESE DRAWINGS AND SPECIFICATIONS ARE INTENDED TO EXPRESS DESIGN INTENT FOR A PROTOTYPICAL STARBUCKS STORE (WHICH IS SUBJECT TO CHANGE AT ANY TIME) AND DO NOT REFLECT ACTUAL SITE CONDITIONS. NEITHER PARTY SHALL HAVE ANY OBLIGATION NOR LIABILITY TO THE OTHER (EXCEPT STATED ABOVE) UNTIL A WRITTEN AGREEMENT IS FULLY EXECUTED BY BOTH PARTIES.

STARBUCKS TEMPLATE VERSION: I2024.01.01

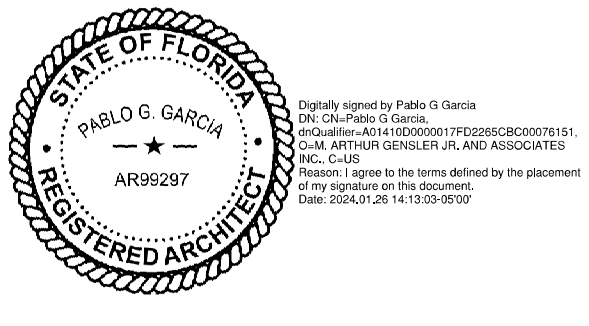

PABLO GARCIA, AIA, REG. FL NO. AR99297

Gensler
MAIN OFFICE
M. ARTHUR GENSLER JR. & ASSOCIATES
FL QUALIFIER'S LIC. NO. AR5648
220 MONTGOMERY STREET SUITE 200
SAN FRANCISCO, CA 94104 USA
Tel (415) 433-3700
Fax (415) 836-4599
SATELLITE OFFICE
M. ARTHUR GENSLER JR. & ASSOCIATES
545 NW 26TH ST
SUITE 250
MIAMI, FL 33127 USA
Tel (305) 350-7070
Fax (305) 350-7071

PROJECT NAME:
N MCMULLEN BOOTH & ENTERPRISE RD

PROJECT ADDRESS:
**2560 MCMULLEN BOOTH ROAD
CLEARWATER, FL 33761-4150**

STORE #: 8447
PROJECT #: 08518-091
ISSUE DATE: 01-26-2024
DESIGN MANAGER: ROMINA VIGNOLO
PRODUCTION DESIGNER: GENSLER
CHECKED BY: GENSLER

Revision Schedule			
Rev	Date	By	Description

SHEET TITLE:
FF & E PLAN

SCALE: AS SHOWN

SHEET NUMBER:
1101

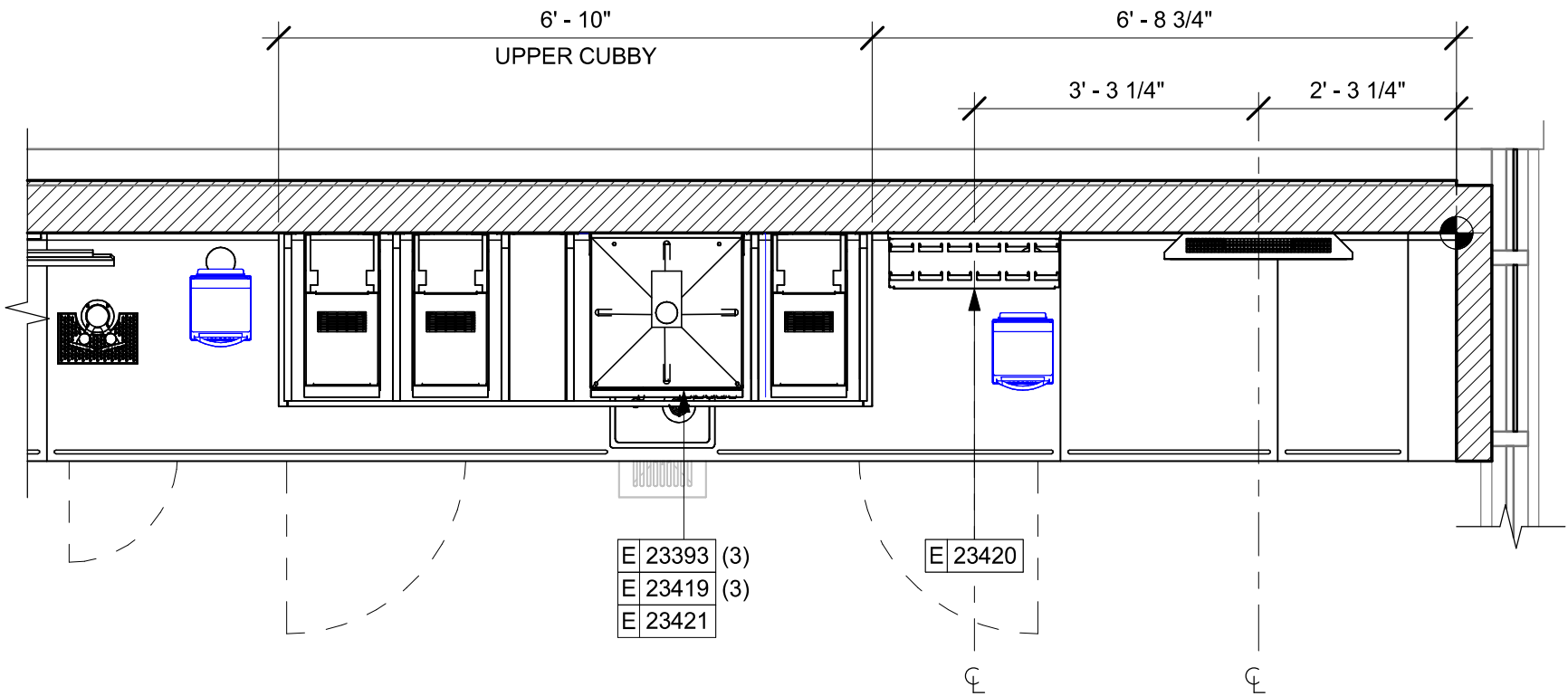

02 CBE UPPER PLAN
Scale: 1/2" = 1'-0"

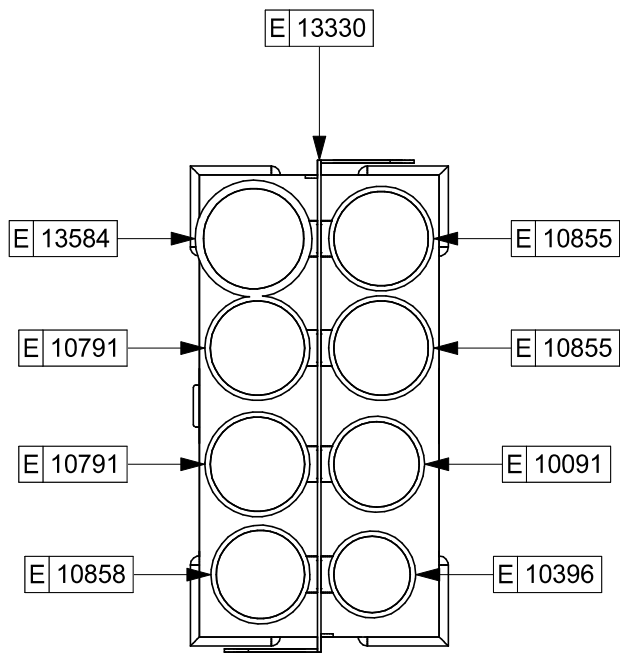

03 ENLARGED CUP CADDY
Scale: 1 1/2" = 1'-0"

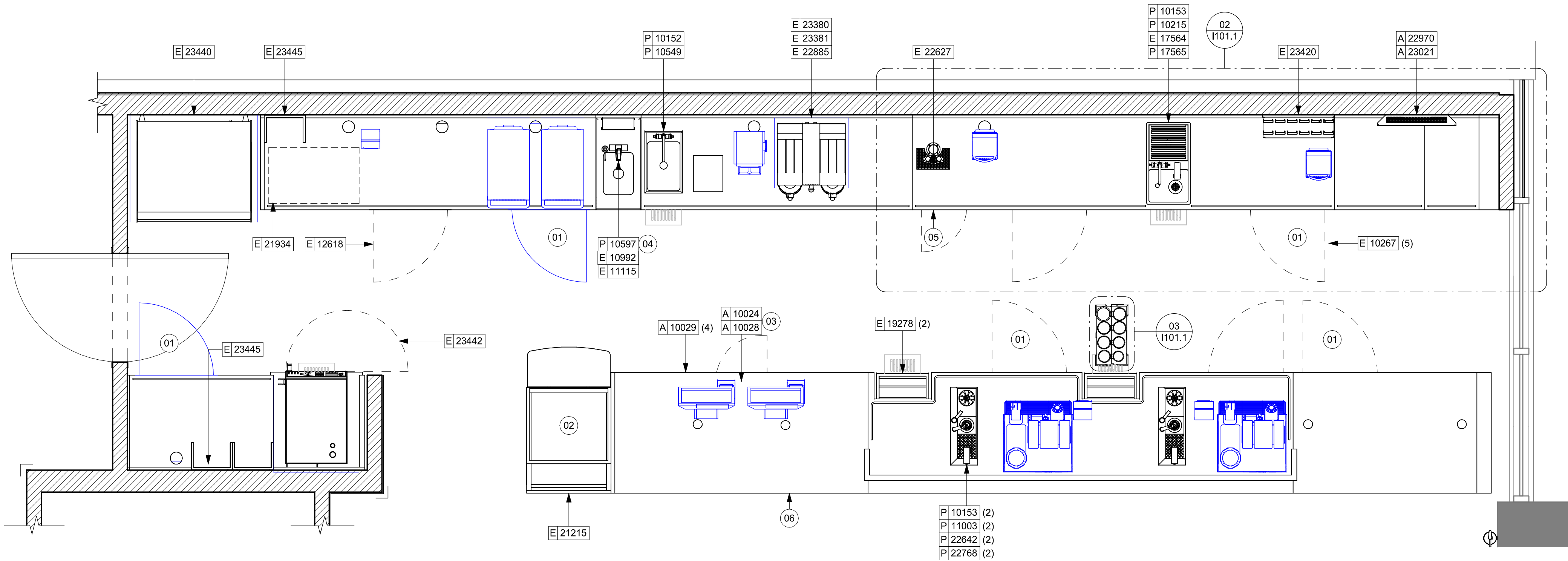

01 FURNITURE, FIXTURES AND EQUIPMENT ENLARGED PLAN
Scale: 1/2" = 1'-0"

KEYED NOTES

- 01 GENERAL CONTRACTOR TO REVERSE DOOR HINGE ON UNDER COUNTER REFRIGERATOR TO LEFT HAND SWING, AS SHOWN.
- 02 DO NOT BLOCK FOOD CASE INTAKE/EXHAUST.
- 03 SAFE LOCATED AT POS CABINET. SEE ELECTRICAL SHEETS FOR ADDITIONAL INFORMATION.
- 04 HAND SINK W/INTEGRAL SPLASH GUARD.
- 05 INSTALL NITRO EQUIPMENT AS INDICATED.
- 06 LED STRIP LIGHT UNDER COUNTER TOP.

GENERAL NOTES

- A. GENERAL CONTRACTOR TO SCHEDULE WITH LOCAL REFRIGERATION CONTRACTOR TO CONDUCT INITIAL FOOD CASE START-UP AND TESTING. FOR LIST OF APPROVED START UP CONTRACTORS, CONTACT PROJECT CONSTRUCTION REPRESENTATIVE.
- B. THE SITE IS SERVED BY THE MUNICIPAL WATER AND SEWER SYSTEM UNLESS OTHERWISE NOTED.
- C. ALL FOOD STORAGE SHALL BE 6" (150mm) A.F.F.
- D. ALL WOOD SURFACES (DOORS, TRIM, SHELVES, CABINETS) SHALL BE SEALED.
- E. ALL EQUIPMENT AND INSTALLATION WILL MEET NATIONAL SANITATION FOUNDATION STANDARDS OR EQUIVALENT.
- F. ALL EQUIPMENT AND CABINETS WILL BE FLUSH MOUNTED TO COUNTERS, WALLS OR FLOORS, OR BE RAISED TO ALLOW FOR CLEANING.
- G. CONFIRM ALL NECESSARY EQUIPMENT CLEARANCES PER PRODUCT CUT SHEET (E.G. ICE MACHINE).
- H. FOR LOCATION OF COUNTERTOP EQUIPMENT, REFER TO CASEWORK ELECTRICAL DETAILS.
- I. EQUIPMENT UNITS SHALL CONTAIN NO EXPOSED THREADS, EMBELLISHMENTS OR OVERHANGING EDGES THAT SERVE AS PLACES FOR ACCUMULATION OF DUST, DIRT AND DEBRIS.
- J. WARMING OVEN(S) SHOWN FOR PERMITTING PURPOSES. INSTALLATION AT STORE OPENING TO BE VERIFIED BY STARBUCKS CONSTRUCTION REPRESENTATIVE.
- K. EACH HAND WASHING SINK WILL HAVE A SINGLE SERVICE TOWEL AND SOAP DISPENSER, AND ALL HAND SINKS TO HAVE A COMBINATION FAUCET OR PREMIXING FAUCET.
- L. FOR PLUMBING FIXTURES, REFER TO THE PLUMBING DESIGN PLAN. FOR DATA DEVICE SCHEDULE, REFER TO THE ELECTRICAL DESIGN PLAN.
- M. SEE ELEVATIONS FOR DISTRIBUTION OF CUP DISPENSERS.
- N. PROVIDE FIRE EXTINGUISHERS AS NOTED ON THE APPROVED PLANS FROM THE LOCAL JURISDICTION.

NOTE:
REFER SHEET I601 & I602 FOR DATA DEVICE, FURNITURE, GRAPHICS, PLUMBING FIXTURE, SPECIALTY EQUIPMENT, AND MECHANICAL EQUIPMENT SCHEDULE.

LEGEND

- ITEM/EQUIPMENT FOR FUTURE
- EXISTING ITEM/EQUIPMENT TO BE REUSED
- EXISTING ITEM/EQUIPMENT TO REMAIN
- ADJACENT TENANT

NOTE: LEGEND IS DEPENDENT ON COLORS USED FOR COMPLETE SCOPE INFORMATION.

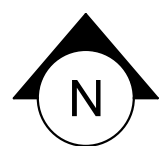

STARBUCKS®
2401 UTAH AVENUE SOUTH
SEATTLE, WASHINGTON 98134
(206) 318-1575

THESE DRAWINGS AND THE PROJECT MANUAL ARE CONFIDENTIAL AND SHALL REMAIN THE SOLE PROPERTY OF STARBUCKS CORPORATION, WHICH IS THE OWNER OF THE COPYRIGHT IN THIS WORK. THEY SHALL NOT BE REPRODUCED (IN WHOLE OR IN PART), SHARED WITH THIRD PARTIES OR USED IN ANY MANNER ON OTHER PROJECTS OR EXTENSIONS TO THIS PROJECT WITHOUT THE PRIOR WRITTEN CONSENT OF STARBUCKS CORPORATION. THESE DRAWINGS AND SPECIFICATIONS ARE INTENDED TO EXPRESS DESIGN INTENT FOR A PROTOTYPICAL STARBUCKS STORE (WHICH IS SUBJECT TO CHANGE AT ANY TIME) AND DO NOT REFLECT ACTUAL SITE CONDITIONS. NEITHER PARTY SHALL HAVE ANY OBLIGATION NOR LIABILITY TO THE OTHER (EXCEPT STATED ABOVE) UNTIL A WRITTEN AGREEMENT IS FULLY EXECUTED BY BOTH PARTIES.

STARBUCKS TEMPLATE VERSION: I2024.01.01

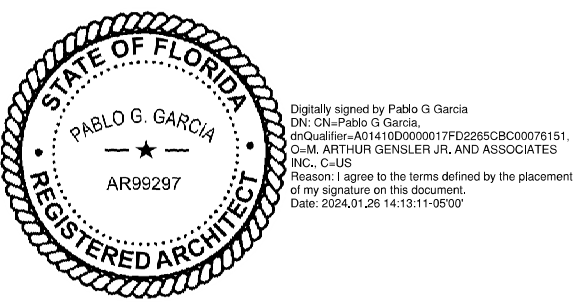

PABLO GARCIA, AIA, REG. FL NO. AR99297

Gensler

MAIN OFFICE
M. ARTHUR GENSLER JR. & ASSOCIATES
FL QUALIFIER'S LIC. NO. AR98486
220 MONTGOMERY STREET SUITE 200
SAN FRANCISCO, CA 94104 USA
Tel (415) 433-3700
Fax (415) 836-4599

SATELLITE OFFICE
M. ARTHUR GENSLER JR. & ASSOCIATES
545 NW 26TH ST
SUITE 250
MIAMI, FL 33127 USA
Tel (305) 350-7070
Fax (305) 350-7071

PROJECT NAME:
N McMULLEN BOOTH & ENTERPRISE RD

PROJECT ADDRESS:
**2560 MCMULLEN BOOTH ROAD
CLEARWATER, FL 33761-4150**

STORE #: 8447
PROJECT #: 08518-091
ISSUE DATE: 01-26-2024
DESIGN MANAGER: ROMINA VIGNOLO
PRODUCTION DESIGNER: GENSLER
CHECKED BY: GENSLER

Revision Schedule			
Rev	Date	By	Description

SHEET TITLE:
ENLARGED FF & E

SCALE: AS SHOWN

SHEET NUMBER:
1101.1

PERMIT SET - FOR CONSTRUCTION USE

CASEWORK SCHEDULE - "C"					
DESIGN ID	COUNT	DESCRIPTION	FURN. BY	INST. BY	COMMENTS
CABINET					
19281	2	CABINET - ESPRESSO ICE BIN STAINLESS - 20IN 510MM	SB	GC	
21890	23	CABINET - SIDE PANEL	SB	GC	
21891	7	CABINET - BOTTOM SHELF - 15IN 380MM	SB	GC	
21892	5	CABINET - BACK PANEL - 15IN 380MM	SB	GC	
21893	4	CABINET - ADJUSTABLE SHELF - 15IN 380MM	SB	GC	
21894	4	CABINET - DOOR - 15IN 380MM	SB	GC	
21895	6	CABINET - DOOR TRASH - 15IN 380MM	SB	GC	
21896	2	CABINET - DRAWER - 15IN 380MM	SB	GC	
21898	2	CABINET - BOTTOM SHELF - 18IN 455MM	SB	GC	
21899	2	CABINET - BACK PANEL - 18IN 455MM	SB	GC	
21900	1	CABINET - ADJUSTABLE SHELF - 18IN 455MM	SB	GC	
21901	2	CABINET - DOOR - 18IN 455MM	SB	GC	
21902	4	CABINET - BOTTOM SHELF - 30IN 760MM	SB	GC	
21903	2	CABINET - BACK PANEL - 30IN 760MM	SB	GC	
21904	6	CABINET - ADJUSTABLE SHELF - 30IN 760MM	SB	GC	
21905	2	CABINET - DOOR - 30IN 760MM	SB	GC	
21906	1	CABINET - END CAP FRONTBAR	SB	GC	
21907	2	CABINET - END CAP BACKBAR	SB	GC	
21908	2	CABINET - FILLER PANEL - VARIABLE LENGTH	SB	GC	
21912	2	CABINET - BACK PANEL FOR POS - 30IN 760MM	SB	GC	
21913	2	CABINET - EQUIPMENT MOUNTING PANEL	SB	GC	
22749	1	CABINET - ESPRESSO PUMP MOUNT PANEL	SB	GC	
23425	2	CABINET - WRM DOOR LOWERED COUNTER - 15IN 380MM	SB	GC	
CABINETS					
23710	1	CABINET - CBE UPPER CASEWORK TALL IN-LINE - LF - 82IN	SB	GC	
CAFE					
20131	1	CONDIMENT WASTE AND RECYCLING CART THREE DROP - WHITE OAK AND WHITE WD0073 CP0002			
20390	1	FREESTANDING INLINE 3 UNIT SHORT - 90IN 2285MM - WHITE OAK WD0073	SB	GC	
COUNTERTOP					
21919	2	COUNTERTOP - FILLER BACKBAR - VARIABLE LENGTH	SB	GC	
21923	2	COUNTERTOP - END CAP FRONTBAR	SB	GC	
21926	1	COUNTERTOP - BACKBAR - 18IN 455MM	SB	GC	
21927	1	COUNTERTOP - BACKBAR - 30IN 760MM	SB	GC	
21928	1	COUNTERTOP - END CAP BACKBAR	SB	GC	
22329	1	COUNTERTOP - BREW - RF - 90IN 2285MM	SB	GC	
22352	1	COUNTERTOP - ESPRESSO FRONTBAR - LF - 141IN 3580MM	SB	GC	
22354	1	COUNTERTOP - ESPRESSO SHROUD - 141IN 3580MM	SB	GC	
22361	1	COUNTERTOP - POS - 84IN 2135MM	SB	GC	
22384	1	COUNTERTOP - WARMING WITH RACK - LF - 110IN 2795MM	SB	GC	
22391	1	COUNTERTOP - CONSOLIDATED HANDOFF - 61IN 1550MM	SB	GC	
22395	1	COUNTERTOP - HAND SINK LOW SPLASH - 15IN 380MM	SB	GC	
23401	1	COUNTERTOP - CBE IN-LINE LF - 139IN 3530MM	SB	GC	
23427	1	COUNTERTOP - WRM LF - 78IN 1980MM	SB	GC	
DIEWALL					
21885	11	DIEWALL - FRAMING - VARIABLE LENGTH	SB	GC	
21886	5	DIEWALL - BASE - VARIABLE LENGTH	SB	GC	
21887	4	DIEWALL - SUBSTRATE PANEL - VARIABLE LENGTH	SB	GC	
21888	37	DIEWALL - SUPPORT LEG	SB	GC	
23439	1	DIEWALL - WRM STRUCTURE LOWERED COUNTER	SB	GC	
OTHER					

CASEWORK SCHEDULE - "C"					
DESIGN ID	COUNT	DESCRIPTION	FURN. BY	INST. BY	COMMENTS
11155	2	ESPRESSO MACHINE PUMP MOUNT - 10X10IN 255X255MM	SB	GC	
21914	8	FRIDGE STOP BRACKET SET	SB	GC	
X0001	1	METAL CAP - 5X1/8IN 127X3MM	CV	GC	MATERIAL: ALUMINIUM. FINISH: MT0028. GC TO VERIFY ALL DIMENSIONS AND NOTIFY SB/VD ANY DISCREPANCIES. TO BE PROVIDED BY CASEWORK VENDOR
X0002	1	METAL CAP - 5X1/8IN 127X3MM	CV	GC	MATERIAL: ALUMINIUM. FINISH: MT0028. GC TO VERIFY ALL DIMENSIONS AND NOTIFY SB/VD ANY DISCREPANCIES. TO BE PROVIDED BY CASEWORK VENDOR
X0003	1	METAL CAP - 5X1/8IN 127X3MM	CV	GC	MATERIAL: ALUMINIUM. FINISH: MT0028. GC TO VERIFY ALL DIMENSIONS AND NOTIFY SB/VD ANY DISCREPANCIES. TO BE PROVIDED BY CASEWORK VENDOR
X0004	1	DECORATIVE METAL TRIM - 5X1/8IN 127X3MM	CV	GC	MATERIAL: ALUMINIUM. FINISH: POWDERCOATED FLAT BLACK MT0028. GC TO VERIFY ALL DIMENSIONS AND NOTIFY SB/VD ANY DISCREPANCIES. TO BE PROVIDED BY CASEWORK VENDOR
X0005	1	METAL CAP - 5X1/8IN 127X3MM	CV	GC	MATERIAL: ALUMINIUM. FINISH: MT0028. GC TO VERIFY ALL DIMENSIONS AND NOTIFY SB/VD ANY DISCREPANCIES. TO BE PROVIDED BY CASEWORK VENDOR
PANEL					
21933	4	FINISH PANEL - VARIABLE LENGTH	SB	GC	
23536	1	PANEL - CBE SKIRT UPPER IN-LINE - VARIABLE HEIGHT	SB	GC	

CASEWORK FINISH SCHEDULE			
ENGINE ZONE	MATERIAL DESCRIPTION	FINISH CODE	COMMENTS
COMPOSITE - WHISPER			
COUNTERTOPS - BACKBAR	COMPOSITE - WHISPER	CP0056	
COUNTERTOPS - ESPRESSO	COMPOSITE - WHISPER	CP0056	
COUNTERTOPS - ESPRESSO SHROUD	COMPOSITE - WHISPER	CP0056	
COUNTERTOPS - FRONTBAR	COMPOSITE - WHISPER	CP0056	
CUSTOM PLAM - WILSONART - KHAKI BROWN D50-60 - MATTE FINISH			
CABINETS - EXTERIOR	CUSTOM PLAM - WILSONART - KHAKI BROWN D50-60 - MATTE FINISH	X0303	
CABINETS - INTERIOR	CUSTOM PLAM - WILSONART - KHAKI BROWN D50-60 - MATTE FINISH	X0303	
CABINETS - UPPER	CUSTOM PLAM - WILSONART - KHAKI BROWN D50-60 - MATTE FINISH	X0303	
FRAMING AND HARDWARE	CUSTOM PLAM - WILSONART - KHAKI BROWN D50-60 - MATTE FINISH	X0303	
METAL - FLAT BLACK POWDERCOAT			
FRAMING AND HARDWARE	METAL - FLAT BLACK POWDERCOAT	MT0028	
METAL - STAINLESS STEEL - BRUSHED			
CABINETS - UNDERCOUNTER ICE BIN	METAL - STAINLESS STEEL - BRUSHED	#4 BRUSHED 16GA	
COUNTERTOPS - HAND SINK	METAL - STAINLESS STEEL - BRUSHED	#4 BRUSHED 16GA	
FRAMING AND HARDWARE	METAL - STAINLESS STEEL - BRUSHED	#4 BRUSHED 16GA	
PLAM - MOTTLED BLACK			
CABINETS - UPPER	PLAM - MOTTLED BLACK	PL0019	
PLASTIC - BLACK HDPE			
CABINETS - INTERIOR	PLASTIC - BLACK HDPE	PL0044	
WOOD - WHITE OAK - PLANK - VERTICAL			
FINISH PANELS - FRONTBAR	WOOD - WHITE OAK - PLANK - VERTICAL	WD0073 MAD100-V	



KEYED NOTES

- DO NOT CAULK TRASH RINGS TO COUNTERTOPS.
- INSTALL CONDIMENT CART AS INDICATED.
- WALL FINISH BEHIND EXPOSED CABINETRY AND BELOW UNDERSIDE OF COUNTERTOP SUBSTRATE TO BE WHITE FRP, EXCEPT AT WARMING WALL.
- VARIABLE WIDTH FILLER CABINET / COUNTERTOP REQUIRED TO FILL GAP (FIELD VERIFY DIMENSION), FILLER PANEL AND COUNTERTOP SHALL BE SCRIBED AND FIELD CUT TO FIT.
- FLOOR DRAIN BELOW. CASEWORK MANUFACTURER TO COORDINATE DESIGN TO ENSURE THIS AREA IS READILY ACCESSIBLE FOR CLEANING AND FREE OF COUNTERTOP SUPPORT.
- INSTALL MERCH UNIT AS INDICATED.
- INSTALL METAL TRIM TRANSITION AS INDICATED.
- OUTLINE OF HEADER ABOVE FOR REFERENCE.
- BANQUETTE OUTLINE FOR REFERENCE.
- INSTALL CORNER GUARD AT OUTSIDE CORNER AS INDICATED. REFER TO DETAIL.

GENERAL NOTES

- GENERAL CONTRACTOR TO NOTIFY CONSTRUCTION MANAGER IMMEDIATELY IF A DISCREPANCY EXISTS BETWEEN CASEWORK SHOP DRAWINGS, EXISTING SITE CONDITIONS, ARCHITECTURAL DRAWINGS OR BUILT FIXTURES. ALL DIMENSIONS SHALL BE FIELD VERIFIED BY G.C.
- STARBUCKS CONSTRUCTION MANAGER TO COORDINATE AND SCHEDULE CASEWORK DELIVERY DATE. GENERAL CONTRACTOR TO CONFIRM CASEWORK DELIVERY DATE WITH CASEWORK MANUFACTURER AT FOUR (4) WEEKS PRIOR AND THEN ONE (1) WEEK PRIOR TO SCHEDULED DATE OF DELIVERY.
- STARBUCKS CONTRACTS DIRECTLY WITH CASEWORK VENDOR TO SUPPLY CASEWORK LISTED IN THE CASEWORK SCHEDULE. UNLESS OTHERWISE NOTED.
- CASEWORK VENDOR TO PROVIDE COMPLETE SHOP DRAWINGS AND INSTALLATION PACKAGE TO GENERAL CONTRACTOR TO FACILITATE PROPER INSTALLATION.
- ALL CASEWORK BOX BASES SHALL BE SET AND LEVELED USING 1/4" (6 MM) NON-ABSORBENT PLASTIC SHIMS PROVIDED BY CASEWORK VENDOR.
- SEE INTERIOR FINISH ELEVATIONS AND SCHEDULES FOR EXTENSIONS TO THIS PROJECT WITHOUT THE PRIOR WRITTEN CONSENT OF STARBUCKS CORPORATION. THESE DRAWINGS AND SPECIFICATIONS ARE INTENDED TO EXPRESS DESIGN INTENT FOR A PROTOTYPICAL STARBUCKS STORE (WHICH IS SUBJECT TO CHANGE AT ANYTIME) AND DO NOT REFLECT ACTUAL SITE CONDITIONS. NEITHER PARTY SHALL HAVE ANY OBLIGATION NOR LIABILITY TO THE OTHER (EXCEPT STATED ABOVE) UNTIL A WRITTEN AGREEMENT IS FULLY EXECUTED BY BOTH PARTIES.
- SEE REFLECTED CEILING PLAN FOR ABOVE BAR SOFFIT LOCATIONS.
- REFERENCE PLUMBING AND ELECTRICAL PLANS FOR PLACEMENT OF ELECTRICAL, DATA AND PLUMBING ON FRONT AND BACKLINE OF BAR.

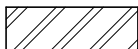
LEGEND

-  INDICATES STAINLESS STEEL (SST) COUNTERTOP
-  INDICATES SOLID SURFACE (SS) COUNTERTOP
-  DATUM POINT

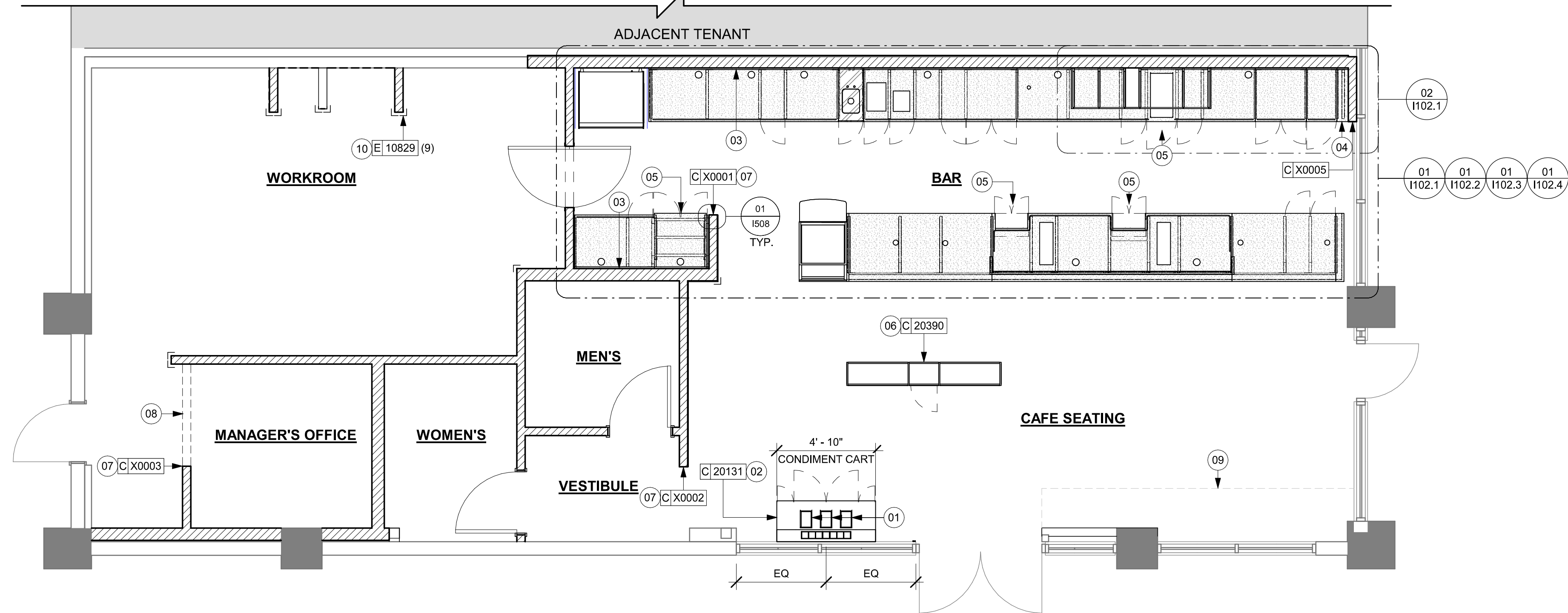

01 CASEWORK PLAN

Scale: 1/4" = 1'-0"



PERMIT SET - FOR CONSTRUCTION USE



© 2022 STARBUCKS COFFEE COMPANY

STARBUCKS®
2401 UTAH AVENUE SOUTH
SEATTLE, WASHINGTON 98134
(206) 318-1575

THESE DRAWINGS AND THE PROJECT MANUAL ARE CONFIDENTIAL AND SHALL REMAIN THE SOLE PROPERTY OF STARBUCKS CORPORATION, WHICH IS THE OWNER OF THE COPYRIGHT IN THIS WORK. THEY SHALL NOT BE REPRODUCED (IN WHOLE OR IN PART), SHARED WITH THIRD PARTIES OR USED IN ANY MANNER ON OTHER PROJECTS OR EXTENSIONS TO THIS PROJECT WITHOUT THE PRIOR WRITTEN CONSENT OF STARBUCKS CORPORATION. THESE DRAWINGS AND SPECIFICATIONS ARE INTENDED TO EXPRESS DESIGN INTENT FOR A PROTOTYPICAL STARBUCKS STORE (WHICH IS SUBJECT TO CHANGE AT ANYTIME) AND DO NOT REFLECT ACTUAL SITE CONDITIONS. NEITHER PARTY SHALL HAVE ANY OBLIGATION NOR LIABILITY TO THE OTHER (EXCEPT STATED ABOVE) UNTIL A WRITTEN AGREEMENT IS FULLY EXECUTED BY BOTH PARTIES.

STARBUCKS TEMPLATE VERSION: I2024.01.01

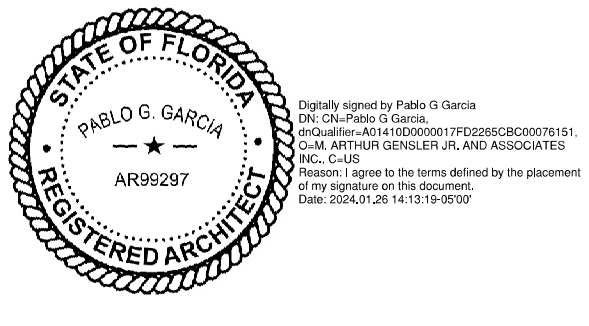

PABLO GARCIA, AIA, REG. FL NO. AR99297

Gensler
MAIN OFFICE
M. ARTHUR GENSLER JR. & ASSOCIATES
FL QUALIFIER'S LIC. NO. JPS0486
220 MONTGOMERY STREET SUITE 200
SAN FRANCISCO, CA 94104 USA
Tel (415) 433-3700
Fax (415) 836-4599
SATELLITE OFFICE
M. ARTHUR GENSLER JR. & ASSOCIATES
545 NW 28TH ST
SUITE 250
MIAMI, FL 33127 USA
Tel (305) 350-7070
Fax (305) 350-7071

PROJECT NAME:
N MCMULLEN BOOTH & ENTERPRISE RD

PROJECT ADDRESS:
**2560 MCMULLEN BOOTH ROAD
CLEARWATER, FL 33761-4150**

STORE #:	8447
PROJECT #:	08518-091
ISSUE DATE:	01-26-2024
DESIGN MANAGER:	ROMINA VIGNOLO
PRODUCTION DESIGNER:	GENSLER
CHECKED BY:	GENSLER

Revision Schedule			
Rev	Date	By	Description

SHEET TITLE:
CASEWORK PLAN

SCALE: AS SHOWN

SHEET NUMBER:
1102

ADAPTABLE CASEWORK SUPPORT LEG AND DIEWALL BASE SCHEDULE "C"					
DESIGN ID	COUNT	DESCRIPTION	FURN. BY	INST. BY	COMMENTS
DIEWALL					
21886	5	DIEWALL - BASE - VARIABLE LENGTH	SB	GC	
21888	37	DIEWALL - SUPPORT LEG	SB	GC	
23439	1	DIEWALL - WRM STRUCTURE LOWERED COUNTER	SB	GC	

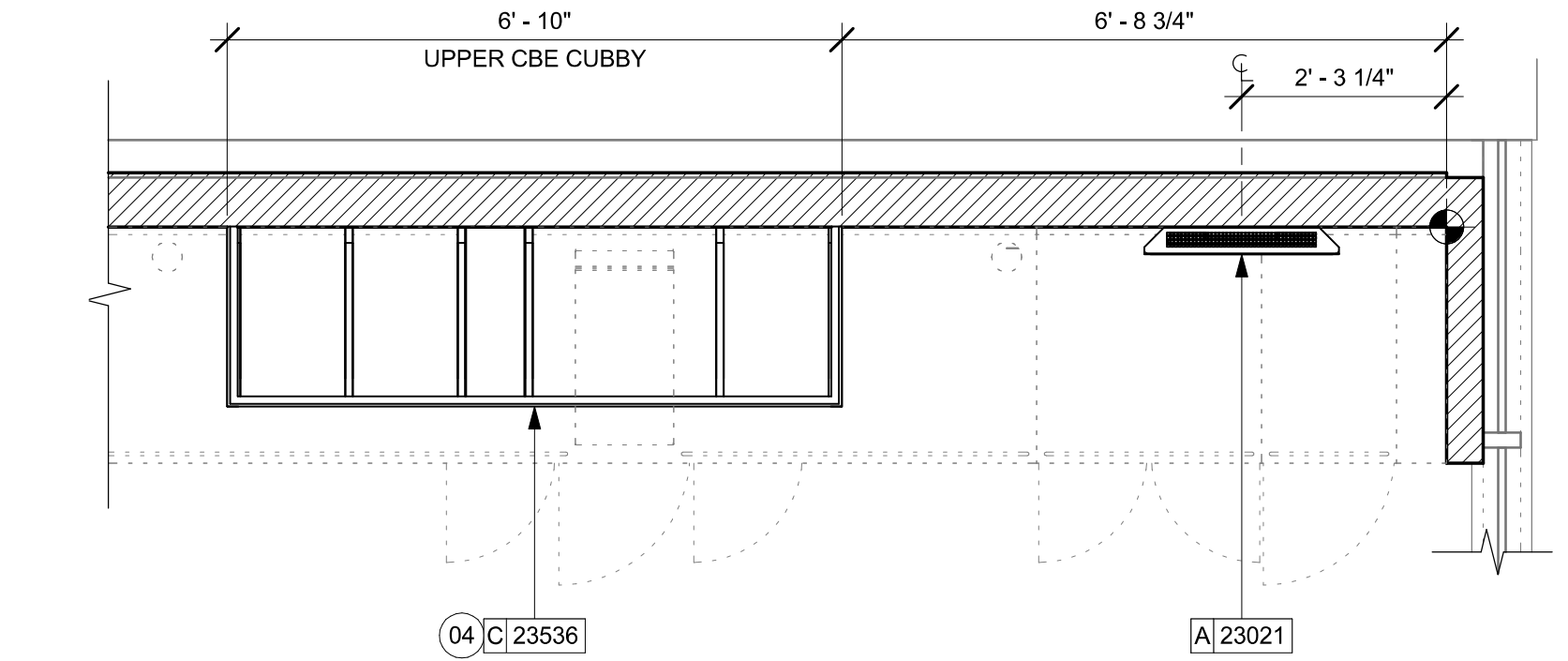

02 UPPER CASEWORK PLAN

Scale: 1/2" = 1'-0"

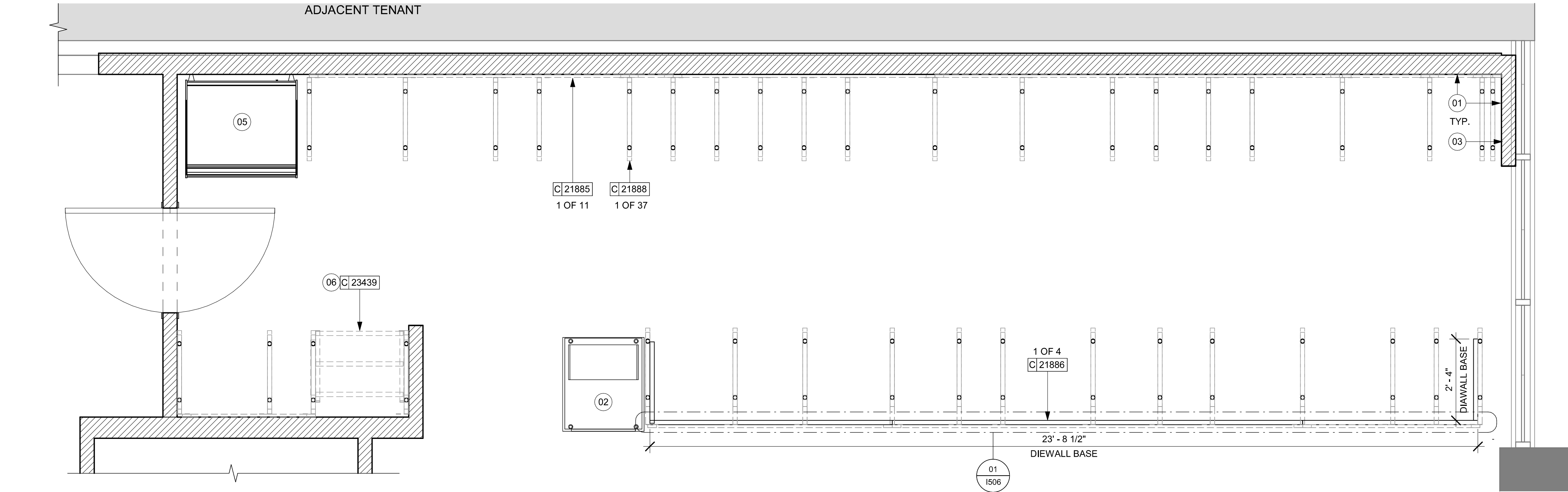

01 ADAPTABLE CASEWORK BASE PLAN

Scale: 1/2" = 1'-0"

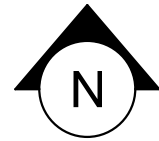

KEYED NOTES

- CASEWORK FRAMEWORK ABOVE.
- FOOD CASE BASE.
- CASEWORK SUPPORT ADJACENT TO WALL TO SIT ON STEEL ANGLE FASTENED TO WALL.
- INSTALL UPPER CABINETS W/ EQUIPMENT. GC TO COORD. INSTALL & CABLING WITH SB VENDOR.
- FOOD CASE WARMING WALL STATION.
- WARMING STRUCTURE.

GENERAL NOTES

- SEE SHEET I102 FOR COMPLETE CASEWORK SCHEDULE.
- METAL COMPONENTS PROVIDED BY CASEWORK SUPPLIER UNLESS OTHERWISE NOTED.
- DIEWALL AND BOX BASES TO BE INSTALLED PRIOR TO FLOORING MATERIAL INSTALLATION.
- G.C. TO INSTALL BLOCKING BETWEEN DIEWALL BASE.
- ALL DIMENSIONS TAKEN FROM FRONTLINE DATUM POINT TO OUTSIDE CORNER OF DIEWALL BASE.
- BOX BASE (IF APPLICABLE) BUTTS UP AGAINST INSIDE FACE OF DIEWALL. PROVIDE SEALANT AT SEAM.
- LEVEL BOX BASES TO BOTTOM RAIL OF WALL FRAME.

LEGEND

- VARIABLE LENGTH BOX BASE
- CABINET LEG
- DATUM POINT



STARBUCKS®
2401 UTAH AVENUE SOUTH
SEATTLE, WASHINGTON 98134
(206) 318-1575

THESE DRAWINGS AND THE PROJECT MANUAL ARE CONFIDENTIAL AND SHALL REMAIN THE SOLE PROPERTY OF STARBUCKS CORPORATION, WHICH IS THE OWNER OF THE COPYRIGHT IN THIS WORK. THEY SHALL NOT BE REPRODUCED (IN WHOLE OR IN PART), SHARED WITH THIRD PARTIES OR USED IN ANY MANNER ON OTHER PROJECTS OR EXTENSIONS TO THIS PROJECT WITHOUT THE PRIOR WRITTEN CONSENT OF STARBUCKS CORPORATION. THESE DRAWINGS AND SPECIFICATIONS ARE INTENDED TO EXPRESS DESIGN INTENT FOR A PROTOTYPICAL STARBUCKS STORE (WHICH IS SUBJECT TO CHANGE AT ANY TIME) AND DO NOT REFLECT ACTUAL SITE CONDITIONS. NEITHER PARTY SHALL HAVE ANY OBLIGATION NOR LIABILITY TO THE OTHER (EXCEPT STATED ABOVE) UNTIL A WRITTEN AGREEMENT IS FULLY EXECUTED BY BOTH PARTIES.

STARBUCKS TEMPLATE VERSION: I2024.01.01

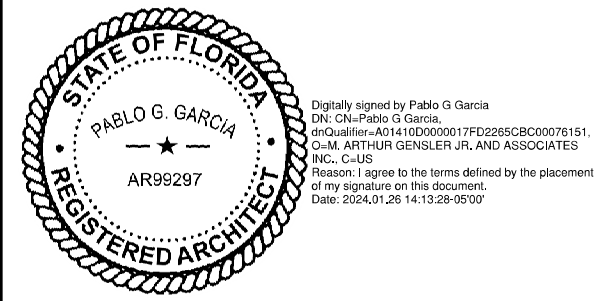

PABLO GARCIA, AIA, REG. FL NO. AR99297

Gensler

MAIN OFFICE
M. ARTHUR GENSLER JR. & ASSOCIATES
FL QUALIFIER'S LIC. NO. AR98486
220 MONTGOMERY STREET SUITE 200
SAN FRANCISCO, CA 94104 USA
Tel (415) 433-3700
Fax (415) 836-4599

SATELLITE OFFICE
M. ARTHUR GENSLER JR. & ASSOCIATES
545 NW 26TH ST
SUITE 250
MIAMI, FL 33127 USA
Tel (305) 350-7070
Fax (305) 350-7071

PROJECT NAME:
N MCMULLEN BOOTH & ENTERPRISE RD

PROJECT ADDRESS:
**2560 MCMULLEN BOOTH ROAD
CLEARWATER, FL 33761-4150**

STORE #: 8447
PROJECT #: 08518-091
ISSUE DATE: 01-26-2024
DESIGN MANAGER: ROMINA VIGNOLO
PRODUCTION DESIGNER: GENSLER
CHECKED BY: GENSLER

Revision Schedule			
Rev	Date	By	Description

SHEET TITLE:
**ADAPTABLE CASEWORK
BASE PLAN**
SCALE: AS SHOWN

SHEET NUMBER:
1102.1

PERMIT SET - FOR CONSTRUCTION USE

ADAPTABLE CASEWORK FRAMEWORK SCHEDULE - "C"					
DESIGN ID	COUNT	DESCRIPTION	FURN. BY	INST. BY	COMMENTS
DIEWALL					
21885	11	DIEWALL - FRAMING - VARIABLE LENGTH	SB	GC	
21888	37	DIEWALL - SUPPORT LEG	SB	GC	
23439	1	DIEWALL - WRM STRUCTURE LOWERED COUNTER	SB	GC	

KEYED NOTES

- 01 PROVIDE 3/4" BLOCKING TO 34" A.F.F. FOR ALL WALL BRACKETS TO SUPPORT CASEWORK LEG.
- 02 METAL SUPPORT LEG ADJACENT TO WALL TO BE SUPPORTED BY METAL ANGLE FASTENED TO WALL PER CONSTRUCTION DETAILS.
- 03 DIMENSIONS LOCATING SUPPORT LEG ARE TO CENTER OF FRAME.
- 04 FOOD CASE.

GENERAL NOTES

- A. SEE SHEET I102 FOR COMPLETE CASEWORK SCHEDULE.
- B. METAL COMPONENTS PROVIDED BY CASEWORK SUPPLIER UNLESS OTHERWISE NOTED.
- C. G.C. TO PROVIDE CONTINUOUS WALL BLOCKING BEHIND CASEWORK.
- D. CASEWORK FRAME AT BAR ENDS ARE SUPPORTED BY 90 DEGREE DIEWALL BASE.
- E. ALL DIMENSIONS TAKEN FROM FRONTLINE DATUM POINT TO OUTSIDE CORNER OF DIEWALL BASE.
- F. TOP EDGE OF DIEWALL FRAME TO BE INSTALLED AT 32 13/16" A.F.F. AT LOW POINT.
- G. ALL DIMENSIONS ARE TO CENTER OF CABINET FRAME UNLESS NOTED OTHERWISE.



STARBUCKS®
2401 UTAH AVENUE SOUTH
SEATTLE, WASHINGTON 98134
(206) 318-1575

THESE DRAWINGS AND THE PROJECT MANUAL ARE CONFIDENTIAL AND SHALL REMAIN THE SOLE PROPERTY OF STARBUCKS CORPORATION, WHICH IS THE OWNER OF THE COPYRIGHT IN THIS WORK. THEY SHALL NOT BE REPRODUCED (IN WHOLE OR IN PART), SHARED WITH THIRD PARTIES OR USED IN ANY MANNER ON OTHER PROJECTS OR EXTENSIONS TO THIS PROJECT WITHOUT THE PRIOR WRITTEN CONSENT OF STARBUCKS CORPORATION. THESE DRAWINGS AND SPECIFICATIONS ARE INTENDED TO EXPRESS DESIGN INTENT FOR A PROTOTYPICAL STARBUCKS STORE (WHICH IS SUBJECT TO CHANGE AT ANYTIME) AND DO NOT REFLECT ACTUAL SITE CONDITIONS. NEITHER PARTY SHALL HAVE ANY OBLIGATION NOR LIABILITY TO THE OTHER (EXCEPT STATED ABOVE) UNTIL A WRITTEN AGREEMENT IS FULLY EXECUTED BY BOTH PARTIES.

STARBUCKS TEMPLATE VERSION: I2024.01.01

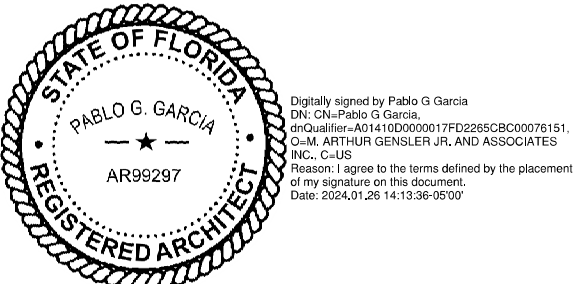

PABLO GARCIA, AIA, REG. FL NO. AR99297

Gensler

MAIN OFFICE
M. ARTHUR GENSLER JR. & ASSOCIATES
FL QUALIFIER'S LIC. NO. AR96486
220 MONTGOMERY STREET SUITE 200
SAN FRANCISCO, CA 94104 USA
Tel (415) 433.3700
Fax (415) 836.4599

SATELLITE OFFICE
M. ARTHUR GENSLER JR. & ASSOCIATES
545 NW 26TH ST
SUITE 250
MIAMI, FL 33127 USA
Tel (305) 350.7070
Fax (305) 350.7071

PERMIT SET - FOR CONSTRUCTION USE

PROJECT NAME:
N MCMULLEN BOOTH & ENTERPRISE RD

PROJECT ADDRESS:
**2560 MCMULLEN BOOTH ROAD
CLEARWATER, FL 33761-4150**

STORE #: 8447
PROJECT #: 08518-091
ISSUE DATE: 01-26-2024
DESIGN MANAGER: ROMINA VIGNOLO
PRODUCTION DESIGNER: GENSLER
CHECKED BY: GENSLER

Revision Schedule			
Rev	Date	By	Description

SHEET TITLE:
ADAPTABLE CASEWORK FRAMEWORK PLAN
SCALE: AS SHOWN

SHEET NUMBER:
1102.2

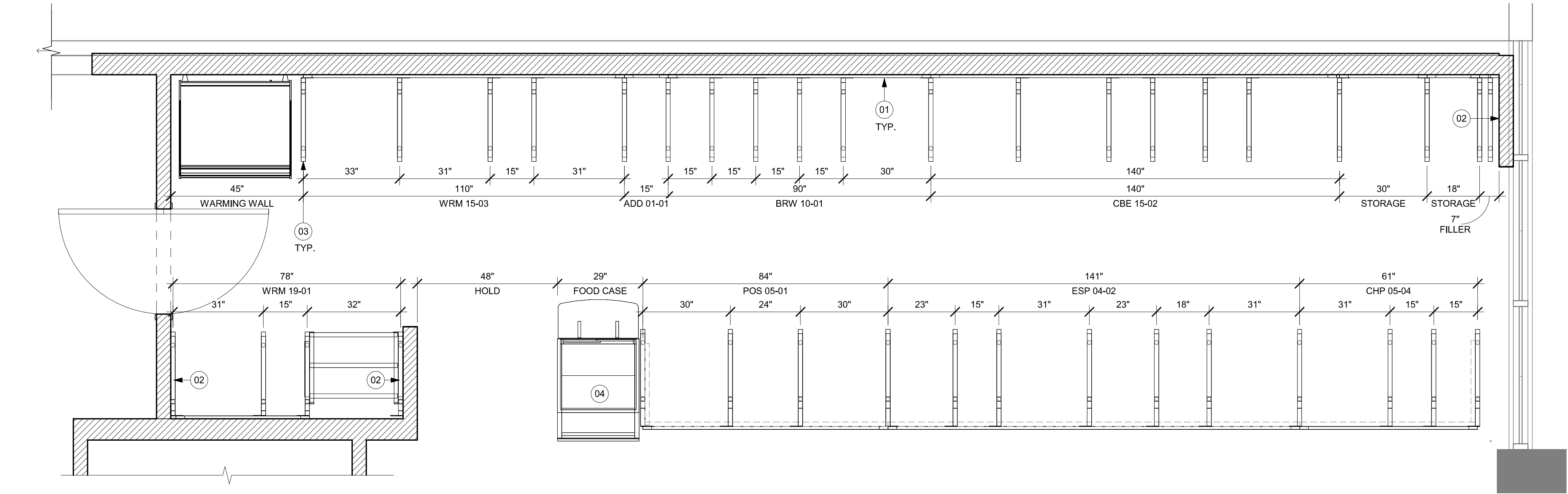

01 ADAPTABLE CASEWORK FRAMEWORK PLAN
Scale: 1/2" = 1'-0"

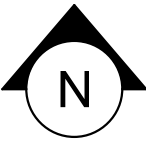

ADAPTABLE CASEWORK CABINET SCHEDULE - "C"					
DESIGN ID	COUNT	DESCRIPTION	FURN. BY	INST. BY	COMMENTS
CABINET					
19281	2	CABINET - ESPRESSO ICE BIN STAINLESS - 20IN 510MM	SB	GC	
21890	23	CABINET - SIDE PANEL	SB	GC	
21891	7	CABINET - BOTTOM SHELF - 15IN 380MM	SB	GC	
21892	5	CABINET - BACK PANEL - 15IN 380MM	SB	GC	
21893	4	CABINET - ADJUSTABLE SHELF - 15IN 380MM	SB	GC	
21894	4	CABINET - DOOR - 15IN 380MM	SB	GC	
21895	6	CABINET - DOOR TRASH - 15IN 380MM	SB	GC	
21896	2	CABINET - DRAWER - 15IN 380MM	SB	GC	
21898	2	CABINET - BOTTOM SHELF - 18IN 455MM	SB	GC	
21899	2	CABINET - BACK PANEL - 18IN 455MM	SB	GC	
21900	1	CABINET - ADJUSTABLE SHELF - 18IN 455MM	SB	GC	
21901	2	CABINET - DOOR - 18IN 455MM	SB	GC	
21902	4	CABINET - BOTTOM SHELF - 30IN 760MM	SB	GC	
21903	2	CABINET - BACK PANEL - 30IN 760MM	SB	GC	
21904	6	CABINET - ADJUSTABLE SHELF - 30IN 760MM	SB	GC	
21905	2	CABINET - DOOR - 30IN 760MM	SB	GC	
21906	1	CABINET - END CAP FRONTBAR	SB	GC	
21907	2	CABINET - END CAP BACKBAR	SB	GC	
21908	2	CABINET - FILLER PANEL - VARIABLE LENGTH	SB	GC	
21912	2	CABINET - BACK PANEL FOR POS - 30IN 760MM	SB	GC	
21913	2	CABINET - EQUIPMENT MOUNTING PANEL	SB	GC	
22749	1	CABINET - ESPRESSO PUMP MOUNT PANEL	SB	GC	
23425	2	CABINET - WRM DOOR LOWERED COUNTER - 15IN 380MM	SB	GC	
CABINETS					
23710	1	CABINET - CBE UPPER CASEWORK TALL IN-LINE - LF - 82IN	SB	GC	
CAFE					
20131	1	CONDIMENT WASTE AND RECYCLING CART THREE DROP - WHITE OAK AND WHITE WD0073 CP0002			
20390	1	FREESTANDING INLINE 3 UNIT SHORT - 90IN 2285MM - WHITE OAK WD0073	SB	GC	
OTHER					
11155	2	ESPRESSO MACHINE PUMP MOUNT - 10X10IN 255X255MM	SB	GC	
21914	8	FRIDGE STOP BRACKET SET	SB	GC	
X0001	1	METAL CAP - 5X1/8IN 127X3MM	CV	GC	MATERIAL: ALUMINIUM. FINISH: MT0028. GC TO VERIFY ALL DIMENSIONS AND NOTIFY SB/VD ANY DISCREPANCIES. TO BE PROVIDED BY CASEWORK VENDOR
X0002	1	METAL CAP - 5X1/8IN 127X3MM	CV	GC	MATERIAL: ALUMINIUM. FINISH: MT0028. GC TO VERIFY ALL DIMENSIONS AND NOTIFY SB/VD ANY DISCREPANCIES. TO BE PROVIDED BY CASEWORK VENDOR
X0003	1	METAL CAP - 5X1/8IN 127X3MM	CV	GC	MATERIAL: ALUMINIUM. FINISH: MT0028. GC TO VERIFY ALL DIMENSIONS AND NOTIFY SB/VD ANY DISCREPANCIES. TO BE PROVIDED BY CASEWORK VENDOR
X0004	1	DECORATIVE METAL TRIM - 5X1/8IN 127X3MM	CV	GC	MATERIAL: ALUMINIUM. FINISH: POWDERCOATED FLAT BLACK MT0028. GC TO VERIFY ALL DIMENSIONS AND NOTIFY SB/VD ANY DISCREPANCIES. TO BE PROVIDED BY CASEWORK VENDOR
X0005	1	METAL CAP - 5X1/8IN 127X3MM	CV	GC	MATERIAL: ALUMINIUM. FINISH: MT0028. GC TO VERIFY ALL DIMENSIONS AND NOTIFY SB/VD ANY DISCREPANCIES. TO BE PROVIDED BY CASEWORK VENDOR

ADAPTABLE CASEWORK CABINET SCHEDULE - "C"					
DESIGN ID	COUNT	DESCRIPTION	FURN. BY	INST. BY	COMMENTS
PANEL					
21933	4	FINISH PANEL - VARIABLE LENGTH	SB	GC	
23536	1	PANEL - CBE SKIRT UPPER IN-LINE - VARIABLE HEIGHT	SB	GC	

ADAPTABLE CASEWORK CABINET TYPES AND BILL OF MATERIALS SCHEDULE											
KEY NUMBER	CABINET TYPE	FULL HT. DOORS	3/4 DOOR	3/4 DOOR W/ VENT	DRAWER	BOTTOM SHELF	ADJUST. SHELF	BACK PANEL	SIDE PANELS	BOX BASE ^{AA}	
101	15" STORAGE	1 DID 21894	N/A	N/A	N/A	1 DID 21891	1 DID 21893	1 DID 21892	2 ^{**} DID 21890	NO	
102	18" STORAGE	1 DID 21901	N/A	N/A	N/A	1 DID 21898	1 DID 21900	1 DID 21899	2 ^{**} DID 21890	NO	
103	30" STORAGE	2 DID 21905	N/A	N/A	N/A	1 DID 21902	1 DID 21904	1 DID 21903	2 ^{**} DID 21890	NO	
104	30" POS	N/A	N/A	N/A	N/A	1 DID 21902	2 DID 21904	1 DID 21912	2 ^{**} DID 21890	NO	
105	21" POS	N/A	N/A	N/A	N/A	1 DID 22982	2 DID 22980	1 DID 22981	2 ^{**} DID 21890	NO	
106	15" DRAWER	N/A	1 DID 21895	N/A	1 DID 21896	1 DID 21891	1 DID 21893	1 DID 21892	2 ^{**} DID 21890	NO	
107	15" PRODUCTION CONTROLLER	N/A	N/A	1 DID 21897	1 DID 21896	1 DID 21891	1 DID 21893	1 DID 21892	2 ^{**} DID 21890	NO	
108	15" CUBBY - COFFEE	N/A	N/A	N/A	N/A	1 DID 21891	1 DID 21893	1 DID 21892	2 ^{**} DID 21890	NO	
109	15" CUBBY - TRASH	N/A	1/0" DID 21895	N/A	N/A	N/A	0	0	2 ^{**} DID 21890	NO	
110	15" SINK	1/0" DID 21894	N/A	N/A	N/A	1 ^A DID 21891	0	0	2 ^{**} DID 21890	NO	
111	15" ICE BIN	1/0" DID 21894	N/A	N/A	N/A	N/A	0	0	0 (1,2) ^{**} DID 21890	NO	
112	24" SAFE	N/A	N/A	N/A	N/A	N/A	0	0	0 (1,2) ^{**} DID 21890	NO	
113	30" REFRIGERATOR	N/A	N/A	N/A	N/A	N/A	0	0	0 (1,2) ^{**} DID 21890	NO	
114	15" DEL	N/A	N/A	N/A	1 DID 22986	1 DID 21891	0	1 DID 21892	2 ^{**} DID 21890	NO	
115	30" SINK	1/0" DID 21894	N/A	N/A	N/A	1 DID 21902	0	0	2 ^{**} DID 21890	NO	
116	30" COMBI OVEN	N/A	1 DID 234250	N/A	N/A	N/A	0	0	2 ^{**} DID 21890	NO	
* DOOR NOT REQUIRED WHERE CUSTOMER VIEW IS LIMITED OR NEGLIGIBLE (i.e. FRONTLINE OR BEHIND WALLS)											
** SIDE PANEL QUANTITY SHOWN IS FOR STAND-ALONE CABINETS; ACUTAL SIDE PANEL QUANTITY IS DEPENDENT ON ADJACENT CABINET TYPE AS SIDE PANELS CAN BE SHARED.											
^ BOTTOM SHELF AND BOX BASE (IF APPLICABLE), SHOULD BE REMOVED AT SINK/ICE BIN CABINETS WITH FLOOR SINK LOCATED...											
AA BOX BASE TO BE PROVIDED AT SPECIFIC CABINETS WHEN REQUIRED BY JURISDICTIONAL CODE OR LOCAL OPERATOR PREFERENCE (NOTED AS "YES")											

KEYED NOTES

- NITRO EQUIPMENT LOCATION.
- FOOD CASE.
- FILLER FINISH PANEL TO BE SHIPPED LONGER THAN DIMENSIONED AND CUT TO FIT IN FIELD.
- FOOD WARMING WALL STATION.

GENERAL NOTES

- SEE SHEET I102 FOR COMPLETE CASEWORK SCHEDULE.
- ALL DIMENSIONS ARE TO CENTER OF FRAME ASSEMBLY.
- CABINET PANELS:
 - > ALL CABINET SHELIVING TO BE SECURED TO METAL COMPONENTS WITH #8 ROUND HEAD SCREWS.
 - > ALL METAL COMPONENTS SHALL BE SECURED TO FRAME ASSEMBLY AT KEY HOLE LOCATIONS.
 - > BOTTOM FLASHING SECURED TO HDPE WITH SILICONE.
- SUBSTRATE PANELS:
 - > SUBSTRATE PANELS SHALL BE MOISTURE RESISTANT (MR) PLYWOOD, MDF OR HDF.
 - > CASEWORK VENDOR SHALL PROVIDE ALL SUB PANELS TO BE CUT TO SIZE PRIOR TO SHIPPING.
 - > CASEWORK VENDOR SHALL APPLY Z-CLIPS TO FINISH PANELS PRIOR TO SHIPPING.
 - > FRONTLINE PANELS TO BE SECURED TO SUBSTRATE VIA Z-CLIP APPLICATION.
 - > PANEL INSTALLATION TO START AT OUTSIDE CORNER LOCATIONS.
 - > END PANELS TO BE SCRIBED ON SITE.
 - > ALL PANEL CUT-OUTS SHALL BE FINISHED ALL AROUND.
 - > Z-CLIPS TO BE INSTALLED 1" AWAY FROM PANEL EDGE.



STARBUCKS®
2401 UTAH AVENUE SOUTH
SEATTLE, WASHINGTON 98134
(206) 318-1575

THESE DRAWINGS AND THE PROJECT MANUAL ARE CONFIDENTIAL AND SHALL REMAIN THE SOLE PROPERTY OF STARBUCKS CORPORATION, WHICH IS THE OWNER OF THE COPYRIGHT IN THIS WORK. THEY SHALL NOT BE REPRODUCED (IN WHOLE OR IN PART), SHARED WITH THIRD PARTIES OR USED IN ANY MANNER ON OTHER PROJECTS OR EXTENSIONS TO THIS PROJECT WITHOUT THE PRIOR WRITTEN CONSENT OF STARBUCKS CORPORATION. THESE DRAWINGS AND SPECIFICATIONS ARE INTENDED TO EXPRESS DESIGN INTENT FOR A PROTOTYPICAL STARBUCKS STORE (WHICH IS SUBJECT TO CHANGE AT ANYTIME) AND DO NOT REFLECT ACTUAL SITE CONDITIONS. NEITHER PARTY SHALL HAVE ANY OBLIGATION NOR LIABILITY TO THE OTHER (EXCEPT STATED ABOVE) UNTIL A WRITTEN AGREEMENT IS FULLY EXECUTED BY BOTH PARTIES.

STARBUCKS TEMPLATE VERSION: I2024.01.01

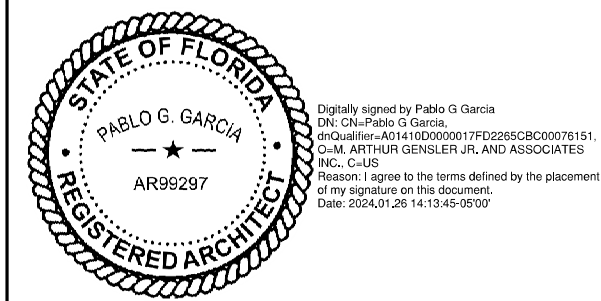

PABLO GARCIA, AIA, REG. FL NO. AR99297

Gensler

MAIN OFFICE
M. ARTHUR GENSLER JR. & ASSOCIATES
FL QUALIFIER'S LIC. NO. AR96486
220 MONTGOMERY STREET SUITE 200
SAN FRANCISCO, CA 94104 USA
Tel (415) 433-3700
Fax (415) 836-4599
SATELLITE OFFICE
M. ARTHUR GENSLER JR. & ASSOCIATES
545 NW 26TH ST
SUITE 250
MIAMI, FL 33127 USA
Tel (305) 350-7070
Fax (305) 350-7071

PROJECT NAME:
N MCMULLEN BOOTH & ENTERPRISE RD
PROJECT ADDRESS:
**2560 MCMULLEN BOOTH ROAD
CLEARWATER, FL 33761-4150**

STORE #: 8447
PROJECT #: 08518-091
ISSUE DATE: 01-26-2024
DESIGN MANAGER: ROMINA VIGNOLO
PRODUCTION DESIGNER: GENSLER
CHECKED BY: GENSLER

Revision Schedule			
Rev	Date	By	Description

SHEET TITLE:
ADAPTABLE CASEWORK CABINET PLAN
SCALE: AS SHOWN

SHEET NUMBER:

1102.3

ADAPTABLE CASEWORK CABINET PLAN

Scale: 1/2" = 1'-0"

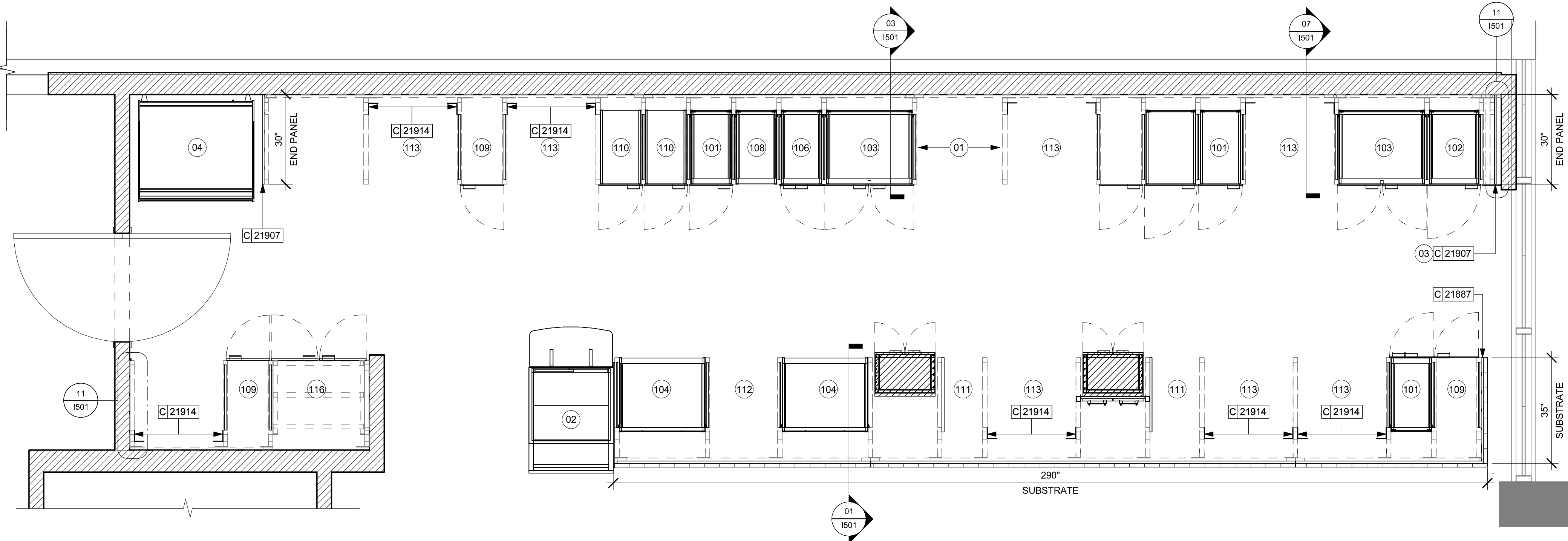

ADAPTABLE CASEWORK COUNTERTOP SCHEDULE - "C"					
DESIGN ID	COUNT	DESCRIPTION	FURN. BY	INST. BY	COMMENTS
COUNTERTOP					
21919	2	COUNTERTOP - FILLER BACKBAR - VARIABLE LENGTH	SB	GC	
21923	2	COUNTERTOP - END CAP FRONTBAR	SB	GC	
21926	1	COUNTERTOP - BACKBAR - 18IN 455MM	SB	GC	
21927	1	COUNTERTOP - BACKBAR - 30IN 760MM	SB	GC	
21928	1	COUNTERTOP - END CAP BACKBAR	SB	GC	
22329	1	COUNTERTOP - BREW - RF - 90IN 2285MM	SB	GC	
22352	1	COUNTERTOP - ESPRESSO FRONTBAR - LF - 141IN 3580MM	SB	GC	
22354	1	COUNTERTOP - ESPRESSO SHROUD - 141IN 3580MM	SB	GC	
22361	1	COUNTERTOP - POS - 84IN 2135MM	SB	GC	
22384	1	COUNTERTOP - WARMING WITH RACK - LF - 110IN 2795MM	SB	GC	
22391	1	COUNTERTOP - CONSOLIDATED HANDOFF - 61IN 1550MM	SB	GC	
22395	1	COUNTERTOP - HAND SINK LOW SPLASH - 15IN 380MM	SB	GC	
23401	1	COUNTERTOP - CBE IN-LINE LF - 139IN 3530MM	SB	GC	
23427	1	COUNTERTOP - WRM LF - 78IN 1980MM	SB	GC	



KEYED NOTES

- 01 LOCATE WATER TROUGH AT EDGE OF COUNTERTOP AS SHOWN.
02 RAISED EDGE GROMMETS.
03 CORIAN SHROUD AT ESPRESSO BAR.
04 CUT OUT FOR RECESSED SINK, ICE BIN OR TRASH DROP. SEE EQUIPMENT AND/OR MANUFACTURER'S CUTSHEETS FOR DIMENSIONS.
05 FOOD CASE.
06 OVERHANG EDGE 6IN.
07 BACKBAR W/ 8IN INTEGRAL BACKSPLASH.

GENERAL NOTES

- A. SEE SHEET I102 FOR COMPLETE CASEWORK SCHEDULE.
B. G.C.'S INSTALLER SHALL VERIFY COUNTER CHANNEL REQUIREMENTS PRIOR TO CUTTING IN FIELD.
C. G.C./INSTALLER TO VERIFY COUNTERTOP SUPPORT CHANNEL MEASUREMENTS PRIOR TO CUTTING. FIELD CUT AT SINKS AND ICE BINS.
D. "C" CHANNEL MOUNTS OVER FRONT AND REAR INDEX BRACKETS WHICH ARE INSERTED INTO FRAMEWORK.
E. SILICONE SEAM AT TRANSITION FROM COUNTERTOP TO HAND SINKS.
F. SILICONE AND SEAL ALL SEAMS BETWEEN SINKS, EQUIPMENT AND COUNTERTOPS.
G. ONCE COUNTERTOP IS SET, LEVELED AND SEAMED, SECURE CHANNEL TO UNDERSIDE OF SUBSTRATE.

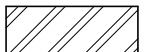
LEGEND

-  INDICATES STAINLESS STEEL (SST) COUNTERTOP
 INDICATES SOLID SURFACE (SS) COUNTERTOP
 DATUM POINT

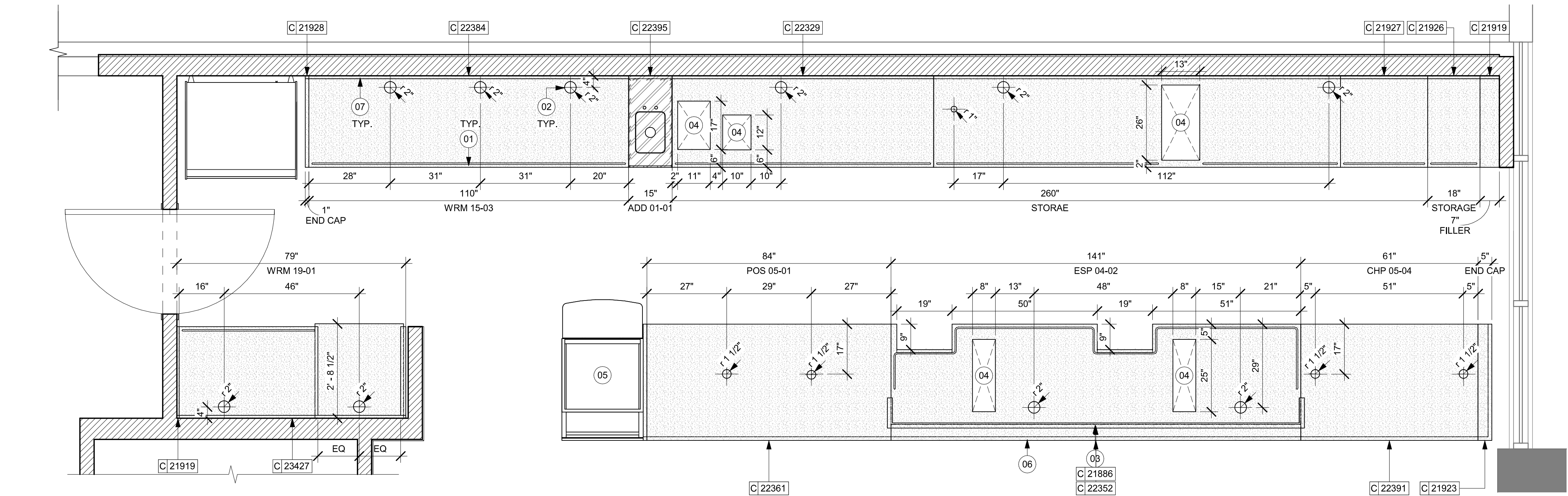

01 ADAPTABLE CASEWORK COUNTERTOP PLAN
Scale: 1/2" = 1'-0"

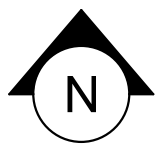

PERMIT SET - FOR CONSTRUCTION USE



© 2022 STARBUCKS COFFEE COMPANY

STARBUCKS®
2401 UTAH AVENUE SOUTH
SEATTLE, WASHINGTON 98134
(206) 318-1575

THESE DRAWINGS AND THE PROJECT MANUAL ARE CONFIDENTIAL AND SHALL REMAIN THE SOLE PROPERTY OF STARBUCKS CORPORATION, WHICH IS THE OWNER OF THE COPYRIGHT IN THIS WORK. THEY SHALL NOT BE REPRODUCED (IN WHOLE OR IN PART), SHARED WITH THIRD PARTIES OR USED IN ANY MANNER ON OTHER PROJECTS OR EXTENSIONS TO THIS PROJECT WITHOUT THE PRIOR WRITTEN CONSENT OF STARBUCKS CORPORATION. THESE DRAWINGS AND SPECIFICATIONS ARE INTENDED TO EXPRESS DESIGN INTENT FOR A PROTOTYPICAL STARBUCKS STORE (WHICH IS SUBJECT TO CHANGE AT ANYTIME) AND DO NOT REFLECT ACTUAL SITE CONDITIONS. NEITHER PARTY SHALL HAVE ANY OBLIGATION NOR LIABILITY TO THE OTHER (EXCEPT STATED ABOVE) UNTIL A WRITTEN AGREEMENT IS FULLY EXECUTED BY BOTH PARTIES.

STARBUCKS TEMPLATE VERSION: I2024.01.01

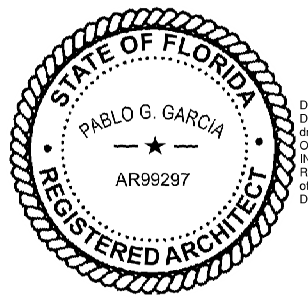

DESIGNED BY: PABLO G. GARCIA
DATE: 04/18/2024
PROJECT: STARBUCKS STORE
DRAWING NO.: 1024010101
SCALE: AS SHOWN
DATE: 04/18/2024

PABLO GARCIA, AIA, REG. FL NO. AR99297

Gensler

MAIN OFFICE
M. ARTHUR GENSLER JR. & ASSOCIATES
FL QUALIFIER'S LIC. NO. AR95486
220 MONTGOMERY STREET SUITE 200
SAN FRANCISCO, CA 94104 USA

Tel (415) 433-3700
Fax (415) 836-4599

SATELLITE OFFICE
M. ARTHUR GENSLER JR. & ASSOCIATES
545 NW 26TH ST
SUITE 250
MIAMI, FL 33127 USA

Tel (305) 350-7070
Fax (305) 350-7071

PROJECT NAME:
N McMULLEN BOOTH & ENTERPRISE RD

PROJECT ADDRESS:
**2560 McMULLEN BOOTH ROAD
CLEARWATER, FL 33761-4150**

STORE #:	8447
PROJECT #:	08518-091
ISSUE DATE:	01-26-2024
DESIGN MANAGER:	ROMINA VIGNOLO
PRODUCTION DESIGNER:	GENSLER
CHECKED BY:	GENSLER

Revision Schedule			
Rev	Date	By	Description

SHEET TITLE:
ADAPTABLE CASEWORK COUNTERTOP PLAN
SCALE: AS SHOWN

SHEET NUMBER:
1102.4

LIGHTING LEGEND

- CUSTOM CAN - LED ADJUSTABLE
RECESSED - 3IN 75MM - BLACK - 1155LM
FLOOD WITH DIMMER

LX0601
- TRACK - LED FIXTURE WITH SNOOT - 3IN
75MM - BLACK - 1100LM FLOOD

L21779
- STRIP - LED TAPE IN HOUSING - VARIABLE
LENGTH - BLACK - 350LM PER FT

L22215
- LIGHT
DIRECTIONAL
SYMBOL

NOTE: LEGEND IS DEPENDENT ON
COLORS USED FOR COMPLETE
SCOPE INFORMATION.

KEYED NOTES

- 01 CENTER EMERGENCY FIXTURE. REFER TO INTERIOR ELEVATIONS FOR MOUNTING HEIGHTS AND ELECTRICAL SHEETS FOR ADDITIONAL INFORMATION. GC TO VERIFY FINAL PLACEMENT WITH LOCAL FIRE MARSHAL PRIOR TO INSTALLATION.
- 02 TRACK HEADS TO BE CENTERED ON ARTWORK, CONDIMENT CART AND MERCH BAY AS SHOWN.
- 03 MOP SIGNAGE. REFER TO INTERIOR FINISH ELEVATIONS.
- 04 RECESSED CEILING MOUNTED MUSIC SPEAKER. LOCATE PER PLANS. FINISH COLOR TO BE BLACK OR PAINT TO MATCH ADJACENT FINISH.
- 05 BLOCKING TO BE PROVIDED AS REQUIRED TO SUPPORT CBE CABINET ATTACHMENT. EXTEND BLOCKING 4" (100MM) BEYOND EDGE OF ATTACHMENTS.
- 06 STARTING POINT FOR CEILING TILE GRID INSTALLATION. TYPE AND FINISH AS SCHEDULED.

GENERAL NOTES

- A. REFERENCE LOW VOLTAGE PLAN SHEET AND ELECTRICAL DRAWINGS.
- B. IF REQUIRED BY LOCAL CODE, GENERAL CONTRACTOR TO PROVIDE SEMI-RECESSED SPRINKLER HEADS WITH POLISHED CHROME ESCUTCHEONS CENTERED IN ACOUSTICAL CEILING TILE. IF PENDANT HEADS ARE REQUIRED IN GWB SOFFIT OVER FRONT BAR, CONCEAL SUPPLY PIPING WITHIN SOFFIT. GENERAL CONTRACTOR TO SUBMIT SPRINKLER LAYOUT TO STARBUCKS' CONSTRUCTION MANAGER FOR APPROVAL PRIOR TO INSTALLATION.
- C. LEAVE TEN (10) ADDITIONAL RETAIL CEILING TILES TO MATCH RETAIL CEILING PAINT COLOR ABOVE THE WORKROOM CEILING AT MANAGER'S DESK FOR FUTURE USE.
- D. PROVIDE GROMMET AT ACOUSTIC CEILING PENETRATIONS FOR FIXTURES OF SUPPORTS.
- E. HEATING, VENTILATING AND AIR CONDITIONING SHOWN ON THIS PLAN PROVIDED FOR REFERENCE ONLY. SEE MECHANICAL DRAWINGS FOR ADDITIONAL INFORMATION.
- F. DIFFUSERS AND RETURNS IN ACOUSTICAL CEILING TILE TO BE CENTERED IN TILE AND PAINTED TO MATCH ADJACENT FINISHES (TYP.).
- G. PAINT ALL EXPOSED HVAC DUCTS, HVAC DIFFUSERS, LIGHT TRIM RINGS, PIPING, CONDUIT AND JUNCTION BOXES THE SAME COLOR AS SPECIFIED ON SURROUNDING CEILING OR SOFFIT UNLESS OTHERWISE NOTED. TYPICAL THROUGHOUT RETAIL AREA OF STORE.
- H. PAINT SUBSTITUTIONS ARE NOT ALLOWED. USE STARBUCKS' NATIONAL ACCOUNT "COLOR CODE" WHEN ORDERING PAINTS.
- I. DATA CABLING ABOVE HEAD SHALL BE IN PLENUM WHEN AVAILABLE.
- J. DATA CABLING AT EXPOSED CEILING SHALL BE INSTALLED IN METAL CONDUIT OR PER LOCAL CODE REQUIREMENT.

LEGEND

-
- EXISTING ITEM/EQUIPMENT FOR FUTURE
-
- EXISTING ITEM/EQUIPMENT TO BE REUSED
-
- EXISTING ITEM/EQUIPMENT TO REMAIN
-
- ADJACENT TENANT

NOTE: LEGEND IS DEPENDENT ON COLORS USED FOR COMPLETE SCOPE INFORMATION.

-
- ELEVATION DATUM
-
- TRACK LIGHTING
-
- STRIP LIGHTING
-
- PENDANT LIGHT
-
- RECESSED CAN LIGHT
-
- TROFFER
-
- EXIT SECURITY LIGHT
-
- EXIT SIGN/ EMERGENCY LIGHTING COMBO
-
- MUSIC SYSTEM WALL MOUNTED SPEAKER
-
- 360° SECURITY CAMERA
-
- SUPPLY AIR
-
- RETURN AIR
-
- EXHAUST FAN
-
- PIR MOTION SENSOR
-
- WALL MOUNTED SPEAKER
-
- WALL SCONCE AT RESTROOM
-
- WIFI ACCESS POINT (WAP)
-
- (E) 2'X2' ACT SUSPENDED CEILING SYSTEM
-
- (E) 2'X4' ACT SUSPENDED CEILING SYSTEM

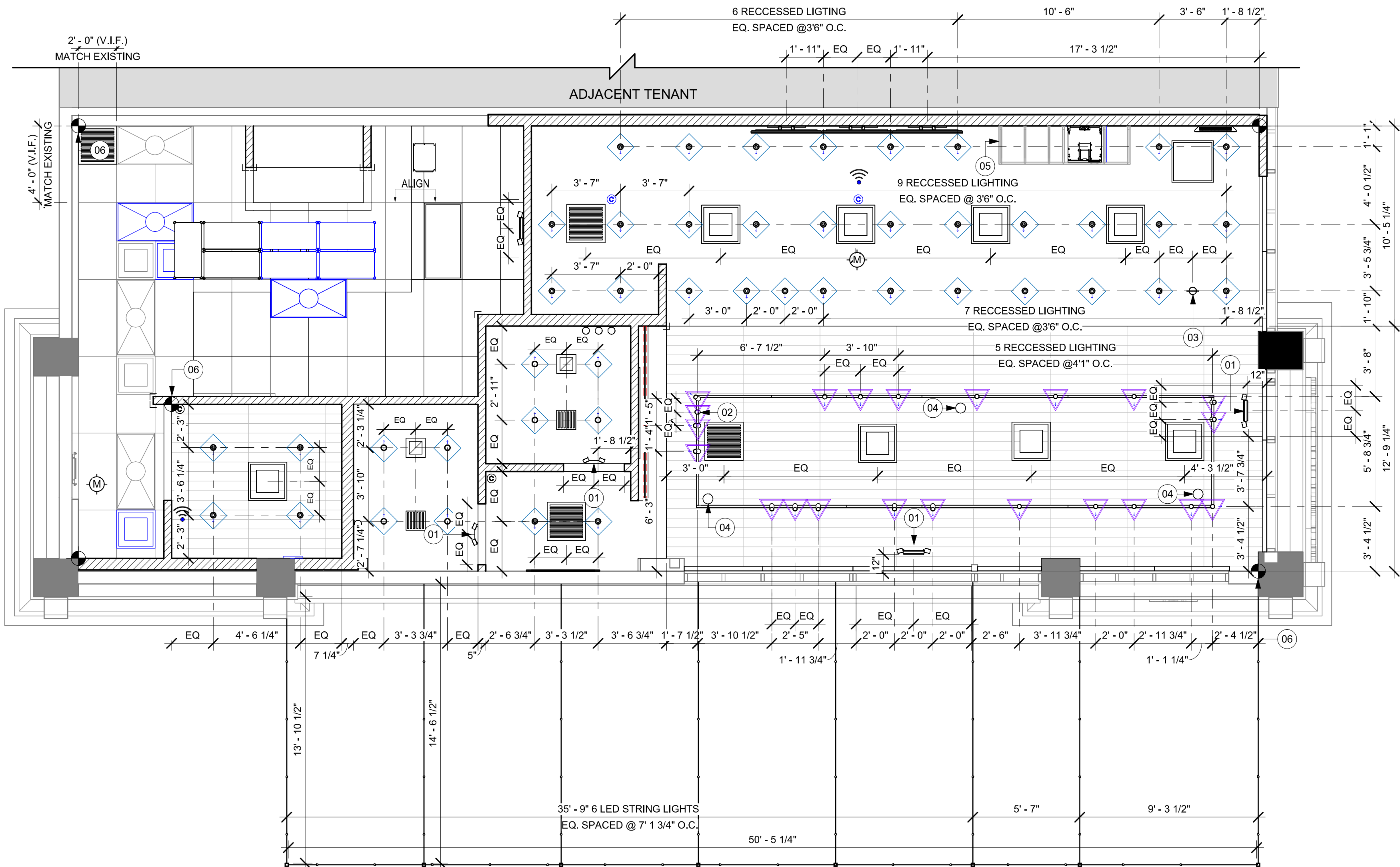

01 REFLECTED CEILING PLAN

Scale: 1/4" = 1'-0"

PERMIT SET - FOR CONSTRUCTION USE



STARBUCKS®
2401 UTAH AVENUE SOUTH
SEATTLE, WASHINGTON 98134
(206) 318-1575

THESE DRAWINGS AND THE PROJECT MANUAL ARE CONFIDENTIAL AND SHALL REMAIN THE SOLE PROPERTY OF STARBUCKS CORPORATION, WHICH IS THE OWNER OF THE COPYRIGHT IN THIS WORK. THEY SHALL NOT BE REPRODUCED (IN WHOLE OR IN PART), SHARED WITH THIRD PARTIES OR USED IN ANY MANNER ON OTHER PROJECTS OR EXTENSIONS TO THIS PROJECT WITHOUT THE PRIOR WRITTEN CONSENT OF STARBUCKS CORPORATION. THESE DRAWINGS AND SPECIFICATIONS ARE INTENDED TO EXPRESS DESIGN INTENT FOR A PROTOTYPICAL STARBUCKS STORE (WHICH IS SUBJECT TO CHANGE AT ANYTIME) AND DO NOT REFLECT ACTUAL SITE CONDITIONS. NEITHER PARTY SHALL HAVE ANY OBLIGATION NOR LIABILITY TO THE OTHER (EXCEPT STATED ABOVE) UNTIL A WRITTEN AGREEMENT IS FULLY EXECUTED BY BOTH PARTIES.

STARBUCKS TEMPLATE VERSION: I2024.01.01

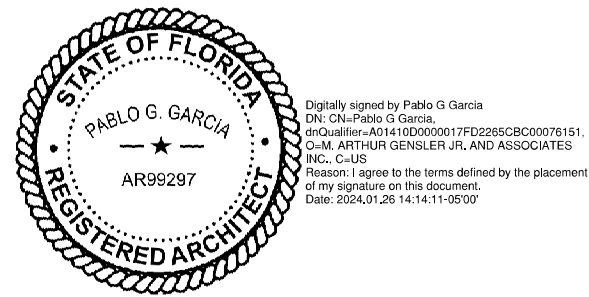

PABLO GARCIA, AIA, REG. FL NO. AR99297

Gensler

MAIN OFFICE
M. ARTHUR GENSLER JR. & ASSOCIATES
FL QUALIFIER'S LIC. NO. AR96486
220 MONTGOMERY STREET SUITE 200
SAN FRANCISCO, CA 94104 USA
Tel (415) 433-3700
Fax (415) 836-4599

SATELLITE OFFICE
M. ARTHUR GENSLER JR. & ASSOCIATES
545 NW 26TH ST
SUITE 250
MIAMI, FL 33127 USA
Tel (305) 350-7070
Fax (305) 350-7071

PROJECT NAME:
**N McMULLEN BOOTH &
ENTERPRISE RD**

PROJECT ADDRESS:
**2560 McMULLEN BOOTH ROAD
CLEARWATER, FL 33761-4150**

STORE #: 8447
PROJECT #: 08518-091
ISSUE DATE: 01-26-2024
DESIGN MANAGER: ROMINA VIGNOLO
PRODUCTION DESIGNER: GENSLER
CHECKED BY: GENSLER

Revision Schedule			
Rev	Date	By	Description

SHEET TITLE:
**DIMENS. REFLECTED
CEILING PLAN**
SCALE: AS SHOWN

SHEET NUMBER:
1103.1

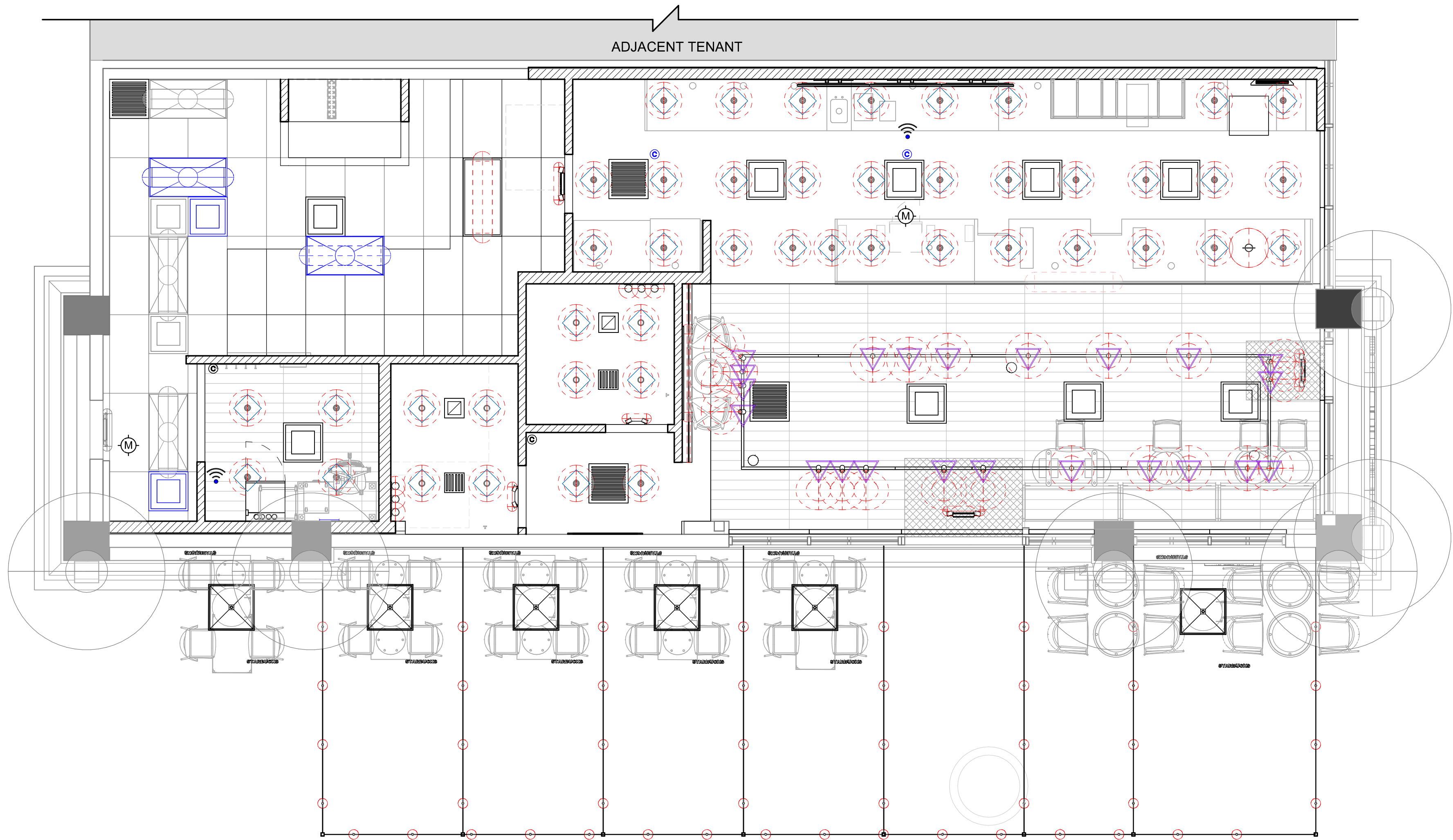

01 REFLECTED CEILING PLAN
Scale: 1/4" = 1'-0"

LIGHTING LEGEND

- CUSTOM CAN - LED ADJUSTABLE RECESSED - 3IN 75MM - BLACK - 1155LM FLOOD WITH DIMMER [L X0601]
- TRACK - LED FIXTURE WITH SNOOT - 3IN 75MM - BLACK - 1100LM FLOOD [L 21779]
- STRIP - LED TAPE IN HOUSING - VARIABLE LENGTH - BLACK - 350LM PER FT [L 22215]
- LIGHT DIRECTIONAL SYMBOL

NOTE: LEGEND IS DEPENDENT ON COLORS USED FOR COMPLETE SCOPE INFORMATION.

GENERAL NOTES

- REFERENCE LOW VOLTAGE PLAN SHEET AND ELECTRICAL DRAWINGS.
- IF REQUIRED BY LOCAL CODE, GENERAL CONTRACTOR TO PROVIDE SEMI-RECESSED SPRINKLER HEADS WITH POLISHED CHROME ESCUTCHEONS CENTERED IN ACOUSTICAL CEILING TILE. IF PENDANT HEADS ARE REQUIRED IN GWB SOFFIT OVER FRONT BAR, CONCEAL SUPPLY PIPING WITHIN SOFFIT. GENERAL CONTRACTOR TO SUBMIT SPRINKLER LAYOUT TO STARBUCKS' CONSTRUCTION MANAGER FOR APPROVAL PRIOR TO INSTALLATION.
- LEAVE TEN (10) ADDITIONAL RETAIL CEILING TILES TO MATCH RETAIL CEILING PAINT COLOR ABOVE THE WORKROOM CEILING AT MANAGER'S DESK FOR FUTURE USE.
- PROVIDE GROMMET AT ACOUSTIC CEILING PENETRATIONS FOR FIXTURES OF SUPPORTS.
- HEATING, VENTILATING AND AIR CONDITIONING SHOWN ON THIS PLAN PROVIDED FOR REFERENCE ONLY. SEE MECHANICAL DRAWINGS FOR ADDITIONAL INFORMATION.
- DIFFUSERS AND RETURNS IN ACOUSTICAL CEILING TILE TO BE CENTERED IN TILE AND PAINTED TO MATCH ADJACENT FINISHES (TYP.).
- PAINT ALL EXPOSED HVAC DUCTS, HVAC DIFFUSERS, LIGHT TRIM RINGS, PIPING, CONDUIT AND JUNCTION BOXES THE SAME COLOR AS SPECIFIED ON SURROUNDING CEILING OR SOFFIT UNLESS OTHERWISE NOTED. TYPICAL THROUGHOUT RETAIL AREA OF STORE.
- PAINT SUBSTITUTIONS ARE NOT ALLOWED. USE STARBUCKS' NATIONAL ACCOUNT "COLOR CODE" WHEN ORDERING PAINTS.
- DATA CABLING ABOVE HEAD SHALL BE IN PLENUM WHEN AVAILABLE.
- DATA CABLING AT EXPOSED CEILING SHALL BE INSTALLED IN METAL CONDUIT OR PER LOCAL CODE REQUIREMENT.

LEGEND

- EXISTING ITEM/EQUIPMENT FOR FUTURE
- EXISTING ITEM/EQUIPMENT TO BE REUSED
- EXISTING ITEM/EQUIPMENT TO REMAIN
- ADJACENT TENANT

NOTE: LEGEND IS DEPENDENT ON COLORS USED FOR COMPLETE SCOPE INFORMATION.

- ELEVATION DATUM
- TRACK LIGHTING
- STRIP LIGHTING
- PENDANT LIGHT
- RECESSED CAN LIGHT
- TROFFER
- EXIT SECURITY LIGHT
- EXIT SIGN/ EMERGENCY LIGHTING COMBO
- MUSIC SYSTEM WALL MOUNTED SPEAKER
- 360° SECURITY CAMERA
- SUPPLY AIR
- RETURN AIR
- EXHAUST FAN
- PIR MOTION SENSOR
- WALL MOUNTED SPEAKER
- WALL SCONCE AT RESTROOM
- WIFI ACCESS POINT (WAP)
- (E) 2'X2' ACT SUSPENDED CEILING SYSTEM
- (E) 2'X4' ACT SUSPENDED CEILING SYSTEM



STARBUCKS®
2401 UTAH AVENUE SOUTH
SEATTLE, WASHINGTON 98134
(206) 318-1575

THESE DRAWINGS AND THE PROJECT MANUAL ARE CONFIDENTIAL AND SHALL REMAIN THE SOLE PROPERTY OF STARBUCKS CORPORATION, WHICH IS THE OWNER OF THE COPYRIGHT IN THIS WORK. THEY SHALL NOT BE REPRODUCED (IN WHOLE OR IN PART), SHARED WITH THIRD PARTIES OR USED IN ANY MANNER ON OTHER PROJECTS OR EXTENSIONS TO THIS PROJECT WITHOUT THE PRIOR WRITTEN CONSENT OF STARBUCKS CORPORATION. THESE DRAWINGS AND SPECIFICATIONS ARE INTENDED TO EXPRESS DESIGN INTENT FOR A PROTOTYPICAL STARBUCKS STORE (WHICH IS SUBJECT TO CHANGE AT ANYTIME) AND DO NOT REFLECT ACTUAL SITE CONDITIONS. NEITHER PARTY SHALL HAVE ANY OBLIGATION NOR LIABILITY TO THE OTHER (EXCEPT STATED ABOVE) UNTIL A WRITTEN AGREEMENT IS FULLY EXECUTED BY BOTH PARTIES.

STARBUCKS TEMPLATE VERSION: I2024.01.01

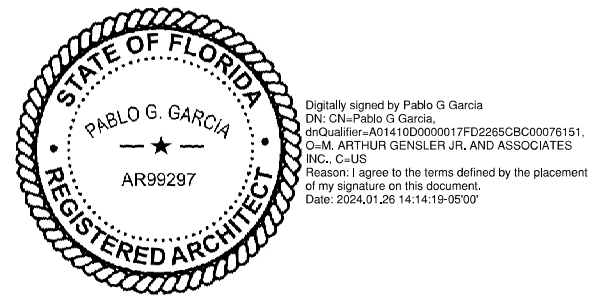

PABLO GARCIA, AIA, REG. FL NO. AR99297

Gensler

MAIN OFFICE
M. ARTHUR GENSLER JR. & ASSOCIATES
FL QUALIFIER'S LIC. NO. AR9648
220 MONTGOMERY STREET SUITE 200
SAN FRANCISCO, CA 94104 USA
Tel (415) 433-3700
Fax (415) 836-4599

SATELLITE OFFICE
M. ARTHUR GENSLER JR. & ASSOCIATES
545 NW 26TH ST
SUITE 250
MIAMI, FL 33127 USA
Tel (305) 350-7070
Fax (305) 350-7071

PROJECT NAME:
N McMULLEN BOOTH & ENTERPRISE RD

PROJECT ADDRESS:
**2560 McMULLEN BOOTH ROAD
CLEARWATER, FL 33761-4150**

STORE #: 8447
PROJECT #: 08518-091
ISSUE DATE: 01-26-2024
DESIGN MANAGER: ROMINA VIGNOLO
PRODUCTION DESIGNER: GENSLER
CHECKED BY: GENSLER

Revision Schedule			
Rev	Date	By	Description

SHEET TITLE:
**REFLECTED CEILING
PLAN REFERENCE**
SCALE: AS SHOWN

SHEET NUMBER:
1103.2

PERMIT SET - FOR CONSTRUCTION USE

FLOOR TREATMENT SCHEDULE - "T"					
DESIGN ID	AREA	DESCRIPTION	FURN. BY	INST. BY	COMMENTS
PLASTIC					
19795	817 SF	POLYVINYL FLOOR TILE - ECO-GRIP - PEWTER	GC	GC	GC TO PROCURE FROM ALLIED INDUSTRIES
TILE					
20228	755 SF	TILE - I COCCI - CEMENTO - 24X24IN 600X600MM	SB	GC	GROUT: MAPEI - 47 CHARCOAL, OR EQUAL
WALK OFF MAT					
19288	36 SF	WALK OFF MAT - HELIX Z1 - BLACK - 12X9IN 305X230MM	SB	GC	

WALL BASE SCHEDULE - "B"					
DESIGN ID	LENGTH	DESCRIPTION	FURN. BY	INST. BY	COMMENTS
METAL BASE					
X1301	29' - 1"	METAL BASE - BLACK MT0028 - 6IN 150MM	CV	GC	W/ SANITARY 1/2IN COVE BEND 45-DEGREE. PROVIDED BY CASEWORK VENDOR.
TILE BASE					
18740	95' - 11 1/4"	TILE BASE - PLAZA NOVA - BLACK SHADOW - 6X12IN 150X300MM	SB	GC	W/ BULLNOSE SANITARY 3/8IN COVE BASE MOLDING. GROUT: MAPEI - 10 BLACK, OR EQUAL.
19795	173' - 7 3/4"	POLYVINYL FLOOR TILE - ECOGRIP - PEWTER	GC	GC	
TRANSITION BASE					
X1300	53' - 1 1/2"	SCHLUTER - DILEX - AHK 100 ATGB	GC	GC	W/ SANITARY 3/8IN COVE BASE MOLDING. FINISH: DARK ANTHRACITE
X1302	34' - 0"	TAPERED ALUMINIUM FRAME - 16 GA	GC	GC	FINISH: DARK ANTHRACITE

KEYED NOTES

- 01 PROPOSED LOCATION OF CASEWORK DIEWALL. GC TO COORDINATE WITH CASEWORK VENDOR FOR LOCATION ON SITE.
- 02 OUTLINE OF ENGINE FOR REFERENCE.
- 03 OUTLINE OF BANQUETTE SEATING FOR REFERENCE.
- 04 RECESSED WALK-OFF MAT AT ENTRY. CUT OUT CONCRETE AS REQUIRED PER MANUFACTURER'S SPECIFICATIONS. SEE INTERIOR DETAIL SHEETS FOR TRANSITION.
- 05 TILE START POINT WHERE INDICATED IN PLAN.
- 06 MOP SINK LOCATION. DO NOT CONTINUE WALL BASE IN FRONT OF MOP SINK. SEE PLUMBING PLANS FOR MORE INFORMATION.
- 07 INSTALL TILE FLOORING AT CAFE, RESTROOM VESTIBULE, RESTROOMS AND MANAGER'S OFFICE AS INDICATED IN PLAN.
- 08 INSTALL CUSTOM METAL ALUMINUM TRIM AROUND WALK-OFF MAT AS INDICATED IN PLAN AND DETAIL.
- 09 INSTALL POLYVINYL FLOORING AND BASE AT BACKBAR, AND WORKROOM.
- 10 POLYVINYL START POINT WHERE INDICATED.
- 11 INSTALL TILE BASE AT CAFE, RESTROOM VESTIBULE AND PARTNER'S AREA AS INDICATED IN PLAN.
- 12 INSTALL SCHLUTER BASE AT RESTROOMS AS INDICATED IN PLAN AND DETAIL.

GENERAL NOTES

- WORKROOM TO BE FINISHED PER LOCAL CODE REQUIREMENTS.
- FLOORS, WALLS AND CEILING FINISHES IN FOOD PREPARATION AREAS SHALL BE SMOOTH, NON-TOXIC, NON-ABSORBENT, DURABLE AND EASILY CLEANABLE. PAINT SHALL BE WASHABLE; SEMI-GLOSS OR HIGH-GLOSS FINISH.
- STARBUCKS TO SUPPLY FLOORING AND BASE FOR FRONT AND BACK OF HOUSE AS NOTED IN SCHEDULES. GENERAL CONTRACTOR TO INSTALL. GENERAL CONTRACTOR TO SUPPLY WORKROOM TILE AND BASE AND INSTALL. GENERAL CONTRACTOR TO SUPPLY AND INSTALL MORTAR, ADHESIVE, AND GROUT. GENERAL CONTRACTOR TO INSPECT ALL TILES AND REJECT DAMAGED OR SUBSTANDARD TILES PRIOR TO INSTALLATION.
- ALIGN TILE TRANSITIONS ON WHOLE TILES AS SHOWN.
- ALL FLOOR AND WALL JUNCTIONS IN STORAGE AND FOOD PREPARATION AREAS SHALL HAVE A 6" COVED BASE.
- SEE BUILDING FLOOR PENETRATION PLAN ON SHEET A102 AND PLUMBING FOR ADDITIONAL INFORMATION.

FINISHING PROCESS FOR CONCRETE SLAB

- INTEGRAL GRINDING WILL BEGIN AT A MINIMUM OF 36 HYBRID BOND DIAMOND GRIT. AFTER A UNIFORM SCRATCH PATTERN HAS BEEN DEVELOPED IN THE SURFACE OF THE CONCRETE, BEGIN GRINDING THE FLOOR UP TO A DIAMOND GRIT ACCEPTABLE FOR DENSIFYING. LEVEL OF FINISH TO BE [OPEN AGGREGATE, SALT & PEPPER, LIGHT SAND]. GC TO HAND GRIND OR USE A STAND-UP EDGER FOR GRINDING/POLISHING EDGE AND INSIDE CORNER CONDITIONS.
- CLEAN FLOOR WITH VEXCON CERTI-SHINE CLEAR DENSIFIER APPLIED IN MULTIPLE COATS.
- AFTER THE DENSIFIER HAS CURED, RINSE THE FLOOR WITH VEXCON CERTI-SHINE FIXATIVE, REMOVING UN-REACTED SILICATES FROM THE SURFACE OF THE CONCRETE AND IMPROVING THE CHEMICAL AND STAIN RESISTANCE OF THE POLISHED CONCRETE SYSTEM.
- ONCE THE RINSE HAS BEEN COMPLETED CONTINUE POLISHING THE FLOOR UP TO A 400 GRIT POLISH.
- CLEAN FLOOR AGAIN AND APPLY A VEXCON CERTISHINE FINISH COAT ULTRA WB IN MULTIPLE COATS. ALLOWING FOR OPTIMAL PENETRATION.
- AFTER THE STAIN PROTECTANT HAS CURED, BURNISH THE FLOOR WITH A HIGH SPEED BUFFER.

LEGEND

	WALK OFF MAT - HELIX Z1 - BLACK - 12X9IN 305X230MM	T 19288
	POLYVINYL FLOOR - ECOGRIP - PEWTER - 60X96IN 1524X2438MM	T 19795
	TILE - I COCCI - CEMENTO - 24X24IN 600X600MM	T 20228
	CONCRETE - POLISHED	T 11377
	TILE BASE - PLAZA NOVA - BLACK SHADOW - 6X12IN 150X300MM	B 18740
	POLYVINYL FLOOR - ECOGRIP - PEWTER - 60X96IN 1524X2438MM	B 19795
	SCHLUTER COVE BASE - DILEX - AHK	B X1300
	METAL BASE - POWERCOATED FLAT BLACK - MT0028 - 6IN 150MM	B X1301
	DATUM POINT	
	FLOOR DRAIN	
	FLOOR CLEAN-OUT	
	FLOOR SINK	
	CONSTRUCTION JOINT. REFER TO STRUCTURAL.	

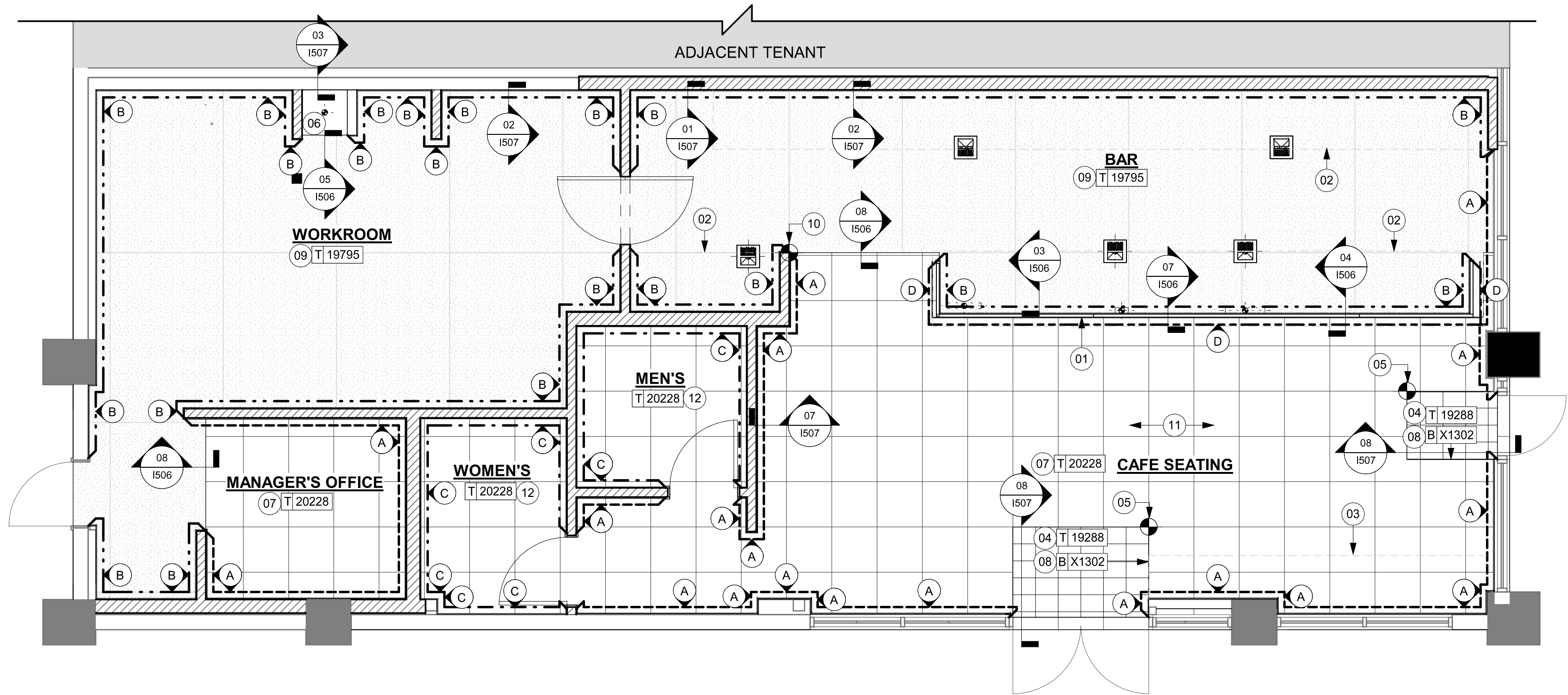

01 FLOOR FINISH PLAN
Scale: 1/4" = 1'-0"

PERMIT SET - FOR CONSTRUCTION USE



© 2022 STARBUCKS COFFEE COMPANY

STARBUCKS®
2401 UTAH AVENUE SOUTH
SEATTLE, WASHINGTON 98134
(206) 318-1575

THESE DRAWINGS AND THE PROJECT MANUAL ARE CONFIDENTIAL AND SHALL REMAIN THE SOLE PROPERTY OF STARBUCKS CORPORATION, WHICH IS THE OWNER OF THE COPYRIGHT IN THIS WORK. THEY SHALL NOT BE REPRODUCED (IN WHOLE OR IN PART), SHARED WITH THIRD PARTIES OR USED IN ANY MANNER ON OTHER PROJECTS OR EXTENSIONS TO THIS PROJECT WITHOUT THE PRIOR WRITTEN CONSENT OF STARBUCKS CORPORATION. THESE DRAWINGS AND SPECIFICATIONS ARE INTENDED TO EXPRESS DESIGN INTENT FOR A PROTOTYPICAL STARBUCKS STORE (WHICH IS SUBJECT TO CHANGE AT ANYTIME) AND DO NOT REFLECT ACTUAL SITE CONDITIONS. NEITHER PARTY SHALL HAVE ANY OBLIGATION NOR LIABILITY TO THE OTHER (EXCEPT STATED ABOVE) UNTIL A WRITTEN AGREEMENT IS FULLY EXECUTED BY BOTH PARTIES.

STARBUCKS TEMPLATE VERSION: I:2024.01.01

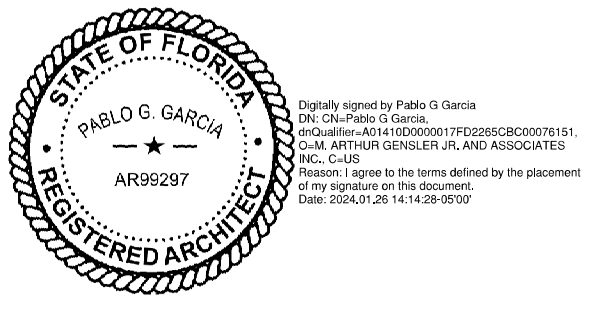

PABLO GARCIA, AIA, REG. FL NO. AR99297

Gensler

MAIN OFFICE
M. ARTHUR GENSLER JR. & ASSOCIATES
FL QUALIFIER'S LIC. NO. JPS6486
220 MONTGOMERY STREET SUITE 200
SAN FRANCISCO, CA 94104 USA

TEL (415) 433-3700
FAX (415) 836-4599

SATELLITE OFFICE
M. ARTHUR GENSLER JR. & ASSOCIATES
545 NW 26TH ST
SUITE 250
MIAMI, FL 33127 USA

TEL (305) 350-7070
FAX (305) 350-7071

PROJECT NAME:
N MCMULLEN BOOTH & ENTERPRISE RD

PROJECT ADDRESS:
**2560 MCMULLEN BOOTH ROAD
CLEARWATER, FL 33761-4150**

STORE #: 8447
PROJECT #: 08518-091
ISSUE DATE: 01-26-2024
DESIGN MANAGER: ROMINA VIGNOLO
PRODUCTION DESIGNER: GENSLER
CHECKED BY: GENSLER

Revision Schedule			
Rev	Date	By	Description

SHEET TITLE:
FLOOR FINISH PLAN

SCALE: AS SHOWN

SHEET NUMBER:
1104

WALL TREATMENT (AREA) SCHEDULE - "Q"					
DESIGN ID	AREA	DESCRIPTION	FURN. BY	INST. BY	COMMENTS
23764	1043 SF	POLYWALL WALL COVERING - MATTE WHITE	GC	CG	
OTHER					
X1100	24 SF	GWB CEILING WITH LEVEL 4 FINISH - PAINT AS SCHEDULED	GC	GC	FINISH: REFER TO RCP PLAN AT I103 FOR TONE TAG; INSTALLATION SHALL BE IN STRICT ACCORDANCE W/ MANUFACTURER'S INSTRUCTIONS.
TILE					
20227	445 SF	TILE - I COCCI - CEMENTO - 6X24IN 150X600MM	GC	CG	GROUT: MAPEI - 47 CHARCOAL, OR EQUAL
X1400	372 SF	TILE - GEO - GREEN - MATTE	GC	GC	GROUT: MAPEI - 105 DRIFTWOOD, 3/16IN THICKNESS. VENDOR: FIVE STAR CERAMICS GROUP. CONTACT INFO: CHRIS MACHADO CHRISM@FIVESC.COM, LONG LEAD ITEM 10-12 WEEKS EXPECTED.
WALL COVERING					
18899	359 SF	VINYL WALL PROTECTION - SAHARA SILK - FES	GC	CG	ROMAN PRO-555 EXTREME TACK WALLCOVERING ADHESIVE REQUIRED; TO BE PROVIDED BY GC
21060	250 SF	WALL COVERING - ACCORD - SHARK	GC	CG	ROMAN PRO-555 EXTREME TACK WALLCOVERING ADHESIVE REQUIRED; TO BE PROVIDED BY GC
WOOD					
X1401	134 SF	WOOD - WHITE OAK - PLANK - VERTICAL	SB	GC	TO BE PROVIDED BY CASEWORK VENDOR

WINDOW FILM SCHEDULE - "Z"					
DESIGN ID	AREA	DESCRIPTION	FURN. BY	INST. BY	COMMENTS
X1700	47 SF	WINDOW FILM - BLACK OUT FILM	SB	GC	PROVIDED BY: BLIND EXPRESS, INC. ADDRESS: 1100-1102 ABBEY COURT ALPHARETTA, GA 30004. FOR ORDERING CONTACT HEATER HANDY ATHHANDY@BLINDEXPRESS.NET, PH: 770-664-1688.

PAINT SCHEDULE					
DESIGN ID	DESCRIPTION	LRV	FURN. BY	INST. BY	COMMENTS
20456	SW7631 CITY LOFT, OR EQUIVALENT	70	GC	GC	SW USE PRIMER CP-1; NCS - S 2002-Y50R; AKZO NOBEL - 40YY 73/028
X0300	SW7507 STONE LION, OR EQUIVALENT	38	GC	GC	SW USE PRIMER CP-1; NCS - S 2002-Y50R; AKZO NOBEL - 40YY 73/028
X0301	SW7508 TAVERN TAUPE, OR EQUIVALENT	27	GC	GC	SW USE PRIMER CP-1; NCS - S 2002-Y50R; AKZO NOBEL - 40YY 73/028

WALL TREATMENT (LENGTH) SCHEDULE - "R"					
DESIGN ID	LENGTH	DESCRIPTION	FURN. BY	INST. BY	COMMENTS
METAL BASE					
X1301	29' - 1"	METAL BASE - BLACK MT0028 - 6IN 150MM	CV	GC	W/ SANITARY 1/2IN COVE BEND 45-DEGREE. PROVIDED BY CASEWORK VENDOR.
METAL TRIM					
X1500	13' - 9 1/2"	TRIM - "L" CHANNEL - HOT ROLLED STEEL MT0028	GC	GC	TO BE PROVIDED BY CASEWORK VENDOR.
OTHER					
X1303	65' - 6"	EXTERIOR RAILING	GC	GC	FINISH EXISTING AND NEW: POWERCOATED FLAT-BLACK. MATCH EXISTING DESIGN.
TILE BASE					
18740	107' - 5 1/2"	TILE BASE - PLAZA NOVA - BLACK SHADOW - 6X12IN 150X300MM	SB	GC	W/ BULLNOSE SANITARY 3/8IN COVE BASE MOLDING. GROUT: MAPEI - 10 BLACK, OR EQUAL.
19795	173' - 7 3/4"	POLYVINYL FLOOR TILE - ECOGRIP - PEWTER	GC	GC	
TRANSITION BASE					
X1300	53' - 1 1/2"	SCHLUTER - DILEX - AHK 100 ATGB	GC	GC	W/ SANITARY 3/8IN COVE BASE MOLDING. FINISH: DARK ANTHRACITE
X1302	34' - 0"	TAPERED ALUMINIUM FRAME - 16 GA	GC	GC	FINISH: DARK ANTHRACITE

KEYED NOTES

- REFER TO INTERIOR ELEVATIONS FOR PAINT COLORS AND TRANSITIONS.
- GC TO FURNISH AND INSTALL POLYWALL BELOW ENGINE EXPOSED WALLS, EXCEPT AT WARMING WALL. EXTEND FROM WALL BASE TO UNDERSIDE OF COUNTERTOP. SEAL AT BASE. WALL TILE TO START ABOVE THE BACKSPLASH. REFER TO INTERIOR ELEVATIONS FOR ADDITIONAL INFORMATION AND START POINTS.
- OUTLINE OF ENGINE FOR REFERENCE.
- METAL MILLWORK TRANSITION. REFER TO I102.
- RECESSED ELECTRICAL PANELS BY LL.
- INSTALL FULL HEIGHT POLYWALL PANELING AT WORKROOM AND STORAGE WALLS AS INDICATED.
- GC TO INSTALL BACKBAR WALL TILE AS INDICATED ON INTERIOR FINISH ELEVATIONS.
- MOP SINK. FULL HEIGHT POLYWALL AT ENCLOSURE (SEE PLUMBING PLANS FOR MORE INFORMATION).

GENERAL NOTES

- GC TO PATCH AND REPAIR ANY DAMAGE TO EXISTING WALLS TO A SMOOTH, PAINT READY SURFACE PRIOR TO PAINTING.
- CHANGE OF PAINT COLOR ALLOWED ONLY AT INSIDE CORNERS, UNLESS OTHERWISE NOTED.
- PAINT SUBSTITUTIONS ARE NOT ALLOWED. USE STARBUCKS NATIONAL SHERWIN-WILLIAMS ACCOUNT "COLOR CODE" WHEN ORDERING PAINTS.
- REFER TO INTERIOR ELEVATIONS FOR PAINT COLORS AND GRAPHICS' LOCATIONS.
- WALL AND CEILING COVERING MATERIALS SHALL BE ATTACHED SO THAT THEY ARE EASILY CLEANABLE.
- MATERIALS FOR INDOOR WALL SURFACES FOR CONDITIONS OF NORMAL USE SHALL BE SMOOTH, DURABLE, AND EASILY CLEANABLE.
- GC TO PROVIDE AND INSTALL WORKROOM WALL FINISHES PER LOCAL CODE REQUIREMENTS.
- FLOORS, WALLS AND CEILING FINISHES IN FOOD PREPARATION AREAS SHALL BE SMOOTH, NON-TOXIC, NON-ABSORBENT, DURABLE AND EASILY CLEANABLE.
- PAINT SHALL BE WASHABLE; SEMI-GLOSS OR HIGH-GLOSS FINISH.
- PAINT FINISHES SHALL BE APPLIED AS FOLLOWS, UNLESS NOTED OTHERWISE:
 - WOODS AND METAL SURFACES SHALL BE SEMI-GLOSS OR EQUAL.
 - ACCENT AND TRIM PAINTS TO BE SEMI-GLOSS OR EQUAL.
 - WALL AND CEILING PAINTS TO BE EGGSHELL OR EQUAL.
 - PAINTS IN BOH, RESTROOM(S) OR CAFE BAR SHALL BE SEMI-GLOSS OR EQUAL.
- ALL WOOD SURFACES (DOORS, TRIM, SHELVES, CABINETRY) SHALL BE SEALED.
- REFER TO CASEWORK FINISH SCHEDULE FOR CASEWORK FINISH MATERIAL INFORMATION.
- REFER TO INTERIOR FINISH ELEVATIONS FOR ARTWORK/ GRAPHICS LOCATIONS. REFER TO MANUFACTURER'S INSTRUCTIONS INCLUDED WITH ARTWORK/GRAPHICS FOR PROPER INSTALLATION.
- ALL FLOOR AND WALL JUNCTIONS IN STORAGE AND FOOD PREPARATION AREAS SHALL HAVE 6" COVED BASE.
- INSTALL BLOCKING AND HANGERS FOR WALL SHELVING BEFORE INSTALLING BACK BAR TILE.
- CV SHOULD PROVIDE WOOD CLEAR SHERWIN WILLIAMS "CLASS A VARNISH SYSTEM" FLAMES SPREAD RETARDANT FOR ALL WOOD ITEMS OR "CLASS A" EQUIVALENT. APPLY PER MFR'S RECOMMENDATIONS ON ALL SIDES OF PANELS PRIOR TO SEALER. GC TO TEST PRIOR TO INSTALLATION.
- PROVIDE FIRE TREATED BLOCKING AS REQUIRED TO SUPPORT WALL ATTACHMENTS (SEE BUILDING FLOOR PLAN ON SHEET A-101 FOR MORE INFORMATION).
- REFER TO SHEET I-502 FOR WALL FINISH DETAILS.

LEGEND

	EXISTING WALL TO REMAIN
	NEW FULL HEIGHT WALL
	WOOD CLADDING TO CEILING
	WALL COVERING TO CEILING
	POLYWALL PANELING TO 2'-10" AFF WALL TILE TO CEILING
	WALL TILE TO CEILING
	POLYWALL PANELING
	WALL COVERING TO CEILING
	WALL TILE TO CEILING
	INDICATES APPLY WALL FINISH ABOVE THE DOOR SILL AS INDICATED. REFER TO ELEVATIONS.

SEE INTERIOR FINISH ELEVATIONS FOR TAGGED LOCATION OF WALL FINISH MATERIAL

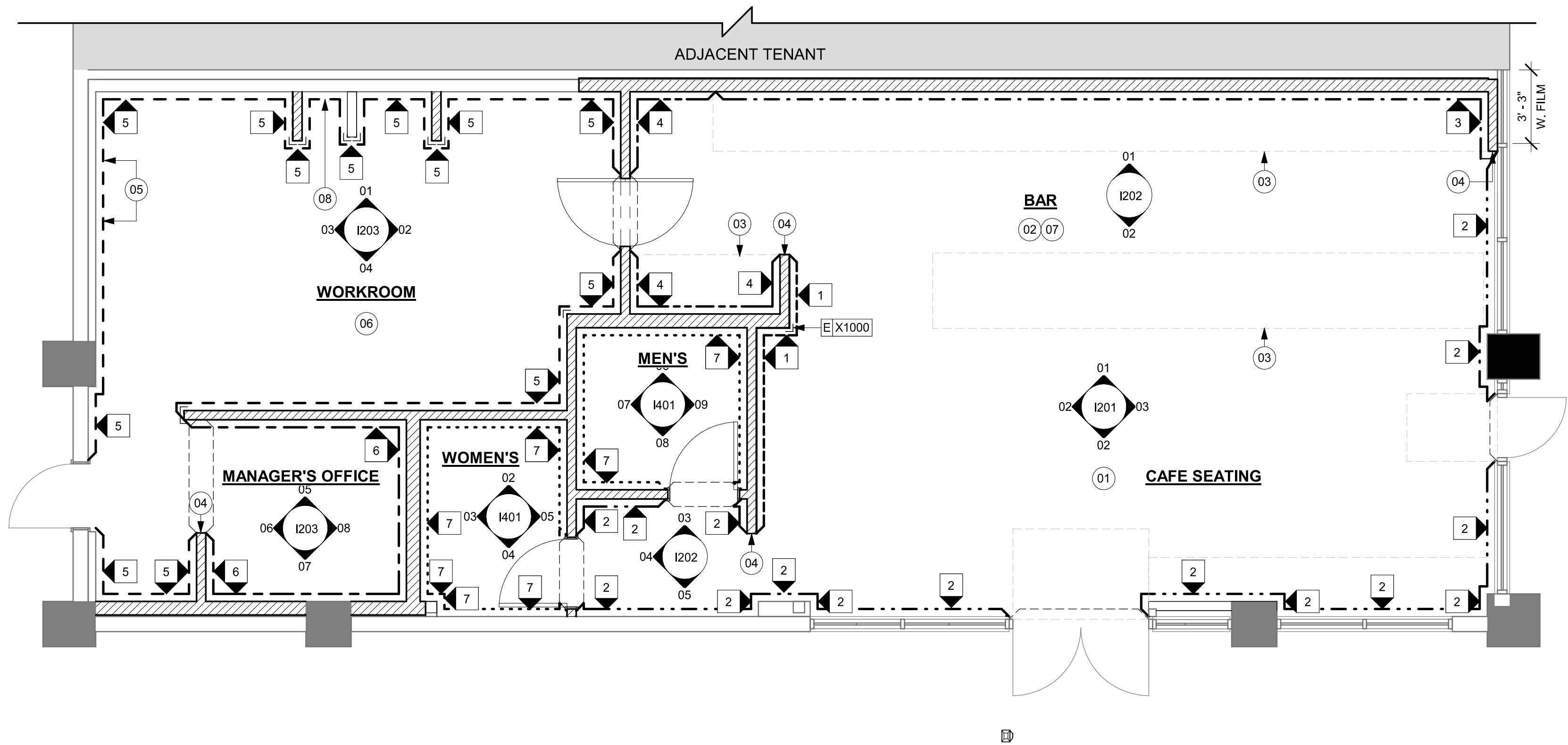

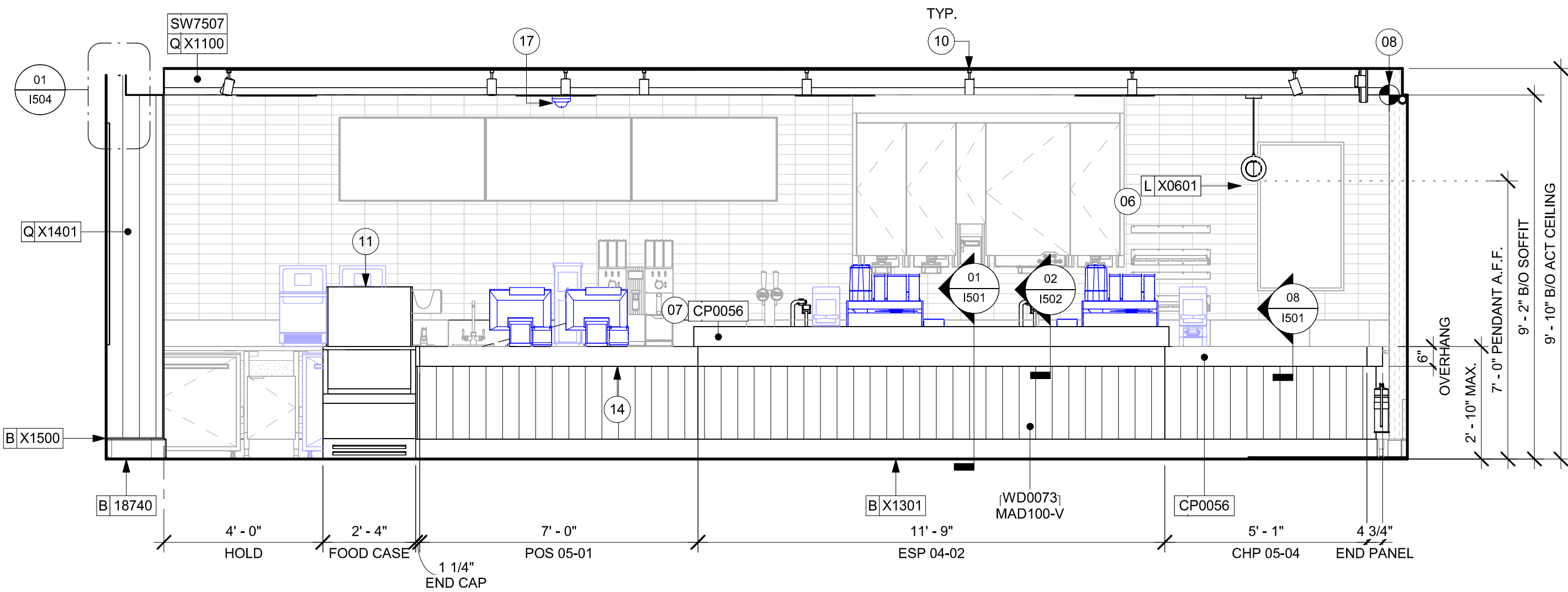

01 CAFE ELEVATION TOWARDS FRONTLINE ENGINE - CUSTOMER SIDE

Scale: 3/8" = 1'-0"

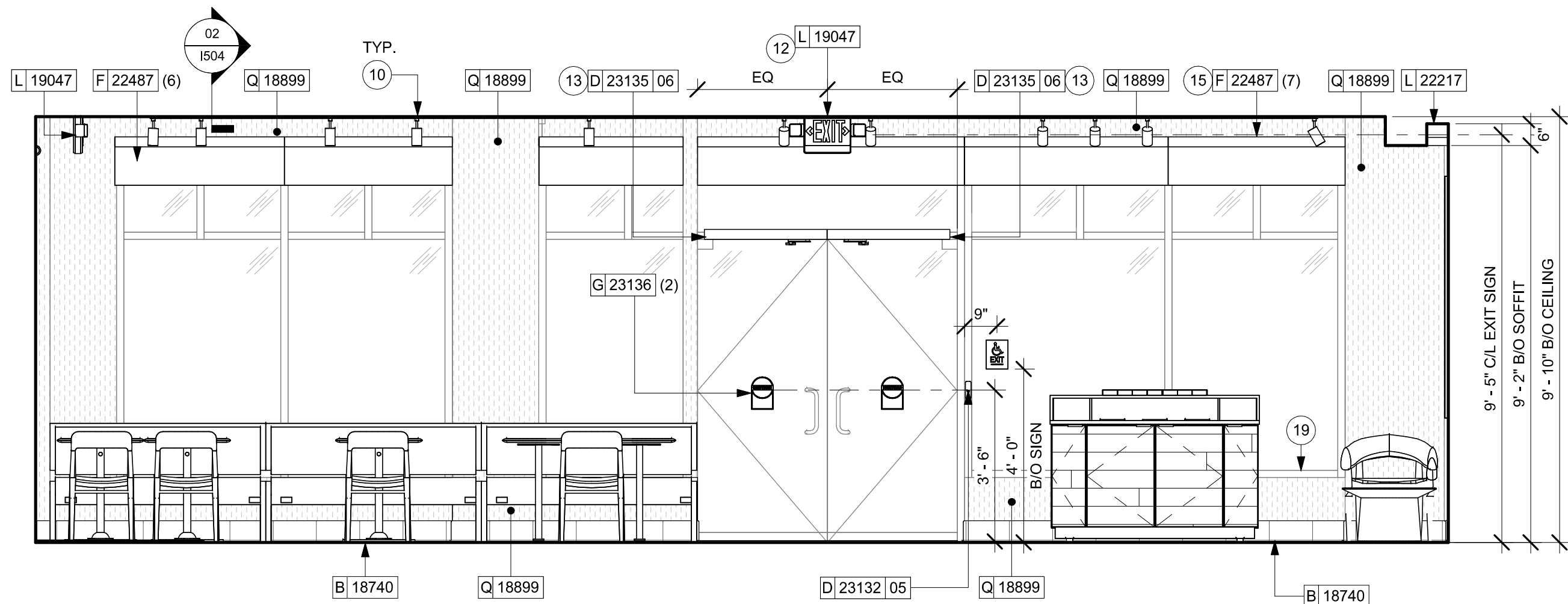

02 CAFE ELEVATION TOWARDS ENTRANCE

Scale: 3/8" = 1'-0"

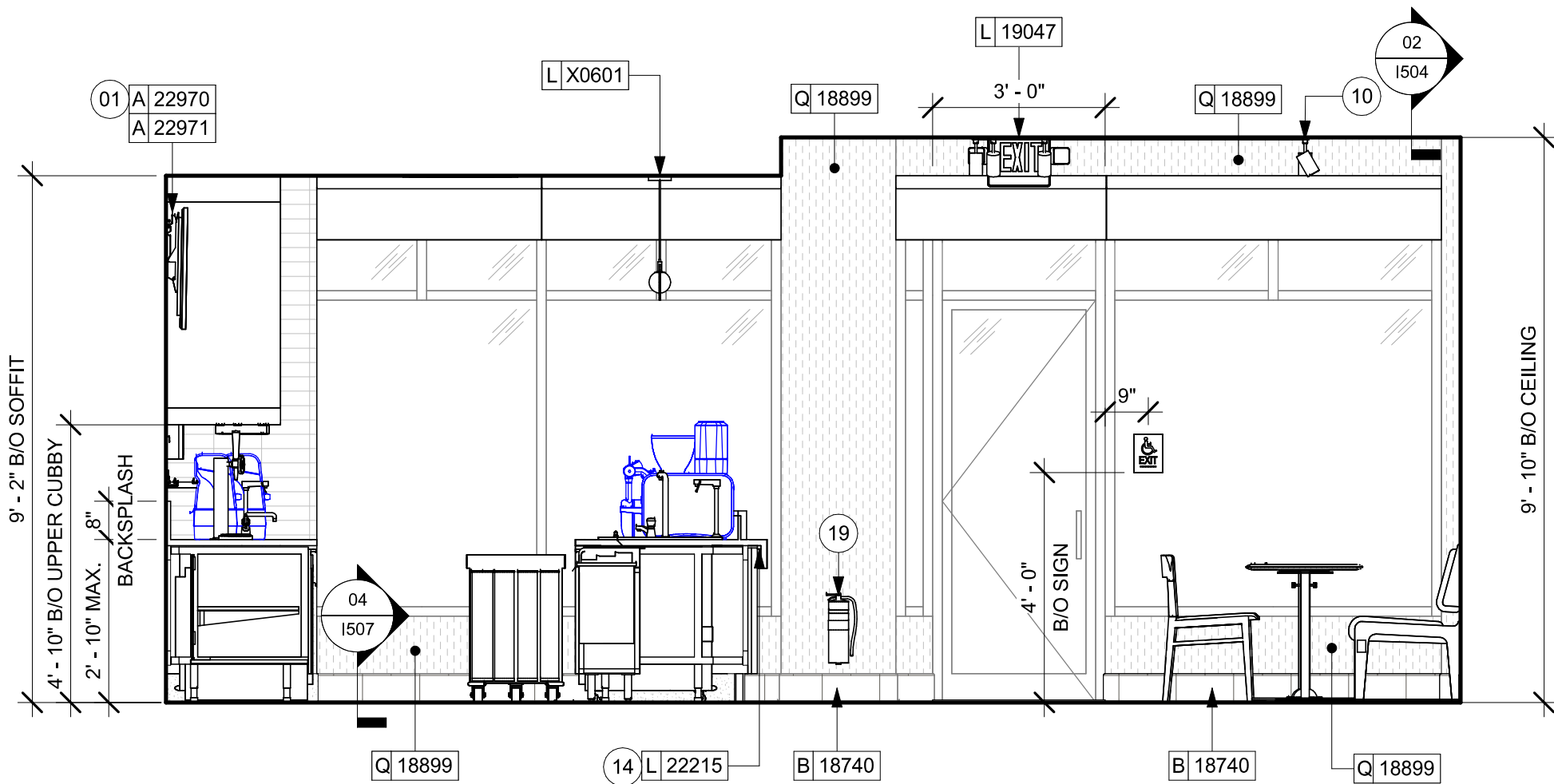

03 CAFE ELEVATION TOWARD SECONDARY EXIT

Scale: 3/8" = 1'-0"

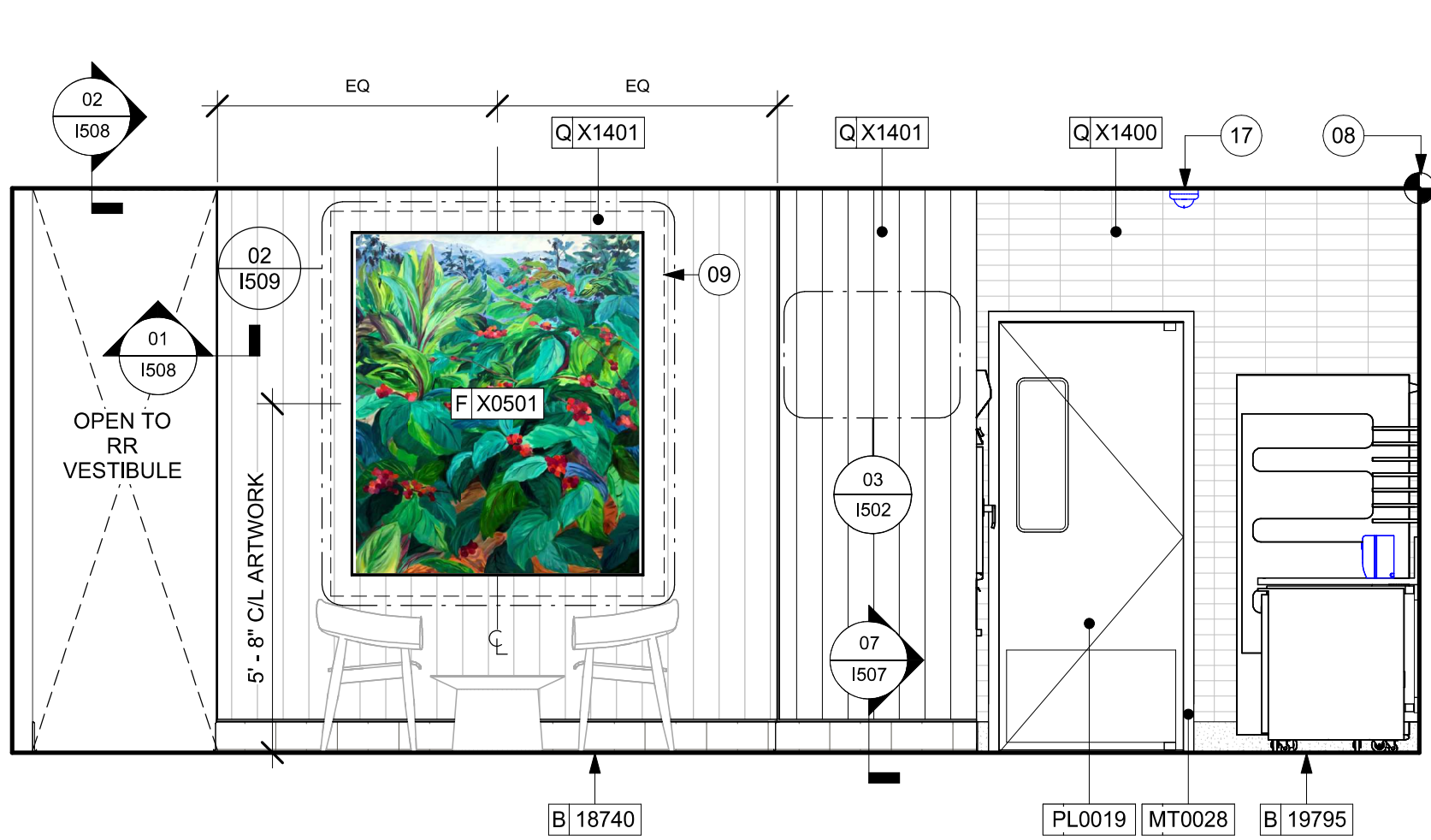

04 CAFE ELEVATION TOWARDS SEATING AREA

Scale: 3/8" = 1'-0"

KEYED NOTES

- ATTACH DIGITAL MENU BOARDS PER INSTALLATION DETAIL.
- CEILING MOUNTED PICK UP SIGNAGE TO BE INSTALLED AS INDICATED. REFER TO DETAILS FOR ADDITIONAL INFORMATION AND SCHEDULE FOR SPECIFICATIONS.
- CORIAN SHROUD.
- STARTING POINT FOR TILE INSTALLATION. WALL TILE GROUT LINES TO ALIGN AS INDICATED. EXCESS TILE TO BE CUT TO ALIGN.
- IN-WALL WOOD BLOCKING. VERIFY BLOCKING LOCATION, EXTENTS AND BLOCKING WITH MANUFACTURER'S REQUIREMENTS.
- LIGHT FIXTURE (SEE REFLECTED CEILING PLAN ON SHEET 1103 AND LIGHTING PLAN ON SHEET E102 FOR ADDITIONAL INFORMATION)
- DO NOT BLOCK FOOD CASE INTAKE/EXHAUST.
- EMERGENCY EXIT/LIGHT SIGNAGE COMBO. CEILING ATTACHMENT, REFER TO 1103 AND ELECTRICAL SHEETS FOR ADDITIONAL INFORMATION. GC TO VERIFY WITH LOCAL FIRE MARSHAL ON PLACEMENT AND QUANTITIES PRIOR TO INSTALLATION. GC TO ATTACH A SUSPENSION KIT.
- BARRIER FREE NEW HARDWARE. REFER TO SHEET A602 FOR MORE INFORMATION. GC WILL BE RESPONSIBLE TO SPECIFY, REPAIR THE AREA, INSTALL IT, AND COORDINATE WITH LANDLORD.
- UNDERCOUNTER LED LIGHTING TO BE INSTALLED AT FRONT BAR AS INDICATED. REFER TO SCHEDULE FOR SPECIFICATIONS AND ELECTRICAL SHEETS FOR ADDITIONAL INFORMATION.
- ROLLER SHADE TO BE INSTALLED AS SHOWN.
- INSTALL CEILING MOUNTED SECURITY CAMERA AS INDICATED.
- PLACE FIRE EXTINGUISHER PER LOCAL FIRE CODE REQUIREMENTS. COORDINATE TYPE AND SIZE WITH LOCAL INSPECTOR.

GENERAL NOTES

- FOR GRAPHICS SCHEDULE, REFER TO THE FURNITURE, FIXTURES, AND EQUIPMENT (FF & E) SCHEDULES ON SHEET I601.
- REFER TO MANUFACTURER'S INSTRUCTIONS INCLUDED WITH ARTWORK/GRAPHICS FOR PROPER INSTALLATION.
- CHANGE PAINT COLOR ONLY AT INSIDE CORNERS UNLESS OTHERWISE INDICATED.
- PAINT FINISHES SHALL BE APPLIED AS FOLLOWS, UNLESS NOTED OTHERWISE.
 - WOODS AND METAL SURFACES SHALL BE SEMI-GLOSS OR EQUAL.
 - ACCENT AND TRIM PAINTS TO BE SEMI-GLOSS OR EQUAL.
 - WALL AND CEILING PAINTS TO BE EGGSHELL OR EQUAL.
 - PAINTS IN BOH, RESTROOM(S) OR CAFE BAR SHALL BE SEMI-GLOSS OR EQUAL.
- PAINT SUBSTITUTIONS ARE NOT ALLOWED. USE STARBUCKS NATIONAL ACCOUNT COLOR CODE WHEN ORDERING PAINTS.
- FLOORS, WALLS AND CEILING FINISHES IN FOOD PREPARATION AREAS SHALL BE SMOOTH, NON-TOXIC, NON-ABSORBENT, DURABLE AND EASILY CLEANABLE. PAINT SHALL BE WASHABLE; SEMI-GLOSS OR HIGH GLOSS FINISH.
- ALL WOOD SURFACES (DOORS, TRIM, SHELVES, CABINETS) SHALL BE SEALED.
- REFER TO CASEWORK FINISH SCHEDULE ON THE CASEWORK FINISH PLAN ON SHEET I102 FOR CASEWORK FINISH MATERIAL INFORMATION.
- ALIGN TILE TRANSITIONS ON WHOLE TILES AS SHOWN.
- ALL FLOOR AND WALL JUNCTIONS IN STORAGE AND FOOD PREPARATION AREAS SHALL HAVE A 6" COVED BASE.
- ALL FOOD STORAGE SHALL BE 6" (150MM) A.F.F.
- INSTALL BLOCKING AND HANGERS FOR WALL SHELVING BEFORE INSTALLING BACK BAR TILE.
- GENERAL CONTRACTOR TO PROVIDE AND INSTALL WORKROOM WALL FINISHES.
- CLASS A FIRE RETARDANT TREATMENT (PER ASTM E 84), OR PASSES NFPA 286 (DID: SPC006), CASEWORK VENDOR TO PROVIDE WOOD CLEAR SHERWIN WILLIAMS "CLASS A VARNISHSYSTEM" FLAMES SPREAD RETARDANT OR SIMILAR, APPLY PER MFR'S RECOMMENDATIONS ON ALL SIDES OF PANELS PRIOR TO SEALER. GC TO TEST PRIOR TO INSTALLATION.

LEGEND

- INDICATES WALL BLOCKING. BLOCKING TO BE PROVIDED AS REQUIRED TO SUPPORT WALL ATTACHMENTS. EXTEND BLOCKING 4" (100mm) BEYOND EDGE OF ATTACHMENTS.
- WALL TILE START POINT DATUM



© 2022 STARBUCKS COFFEE COMPANY

STARBUCKS®
2401 UTAH AVENUE SOUTH
SEATTLE, WASHINGTON 98134
(206) 318-1575

THESE DRAWINGS AND THE PROJECT MANUAL ARE CONFIDENTIAL AND SHALL REMAIN THE SOLE PROPERTY OF STARBUCKS CORPORATION, WHICH IS THE OWNER OF THE COPYRIGHT IN THIS WORK. THEY SHALL NOT BE REPRODUCED (IN WHOLE OR IN PART), SHARED WITH THIRD PARTIES OR USED IN ANY MANNER ON OTHER PROJECTS OR EXTENSIONS TO THIS PROJECT WITHOUT THE PRIOR WRITTEN CONSENT OF STARBUCKS CORPORATION. THESE DRAWINGS AND SPECIFICATIONS ARE INTENDED TO EXPRESS DESIGN INTENT FOR A PROTOTYPICAL STARBUCKS STORE (WHICH IS SUBJECT TO CHANGE AT ANY TIME) AND DO NOT REFLECT ACTUAL SITE CONDITIONS. NEITHER PARTY SHALL HAVE ANY OBLIGATION NOR LIABILITY TO THE OTHER (EXCEPT STATED ABOVE) UNTIL A WRITTEN AGREEMENT IS FULLY EXECUTED BY BOTH PARTIES.

STARBUCKS TEMPLATE VERSION: I2024.01.01

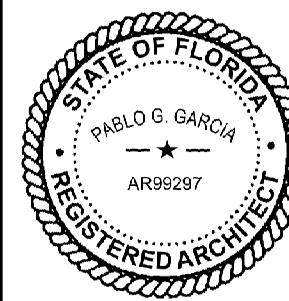

PABLO GARCIA, AIA, REG. FL NO. AR99297

Gensler

MAIN OFFICE
M. ARTHUR GENSLER JR. & ASSOCIATES
FL QUALIFIER'S LIC. NO. JF05648
220 MONTGOMERY STREET SUITE 200
SAN FRANCISCO, CA 94104 USA
Tel (415) 433.3700
Fax (415) 836.4599

SATELLITE OFFICE
M. ARTHUR GENSLER JR. & ASSOCIATES
545 NW 26TH ST
SUITE 250
MIAMI, FL 33127 USA
Tel (305) 350.7070
Fax (305) 350.7071

PROJECT NAME:
N McMULLEN BOOTH & ENTERPRISE RD

PROJECT ADDRESS:
**2560 MCMULLEN BOOTH ROAD
CLEARWATER, FL 33761-4150**

STORE #: 8447
PROJECT #: 08518-091
ISSUE DATE: 01-26-2024
DESIGN MANAGER: ROMINA VIGNOLO
PRODUCTION DESIGNER: GENSLER
CHECKED BY: GENSLER

Revision Schedule			
Rev	Date	By	Description

SHEET TITLE:
INTERIOR FINISH ELEVATIONS
SCALE: AS SHOWN

SHEET NUMBER:
I201

PERMIT SET - FOR CONSTRUCTION USE

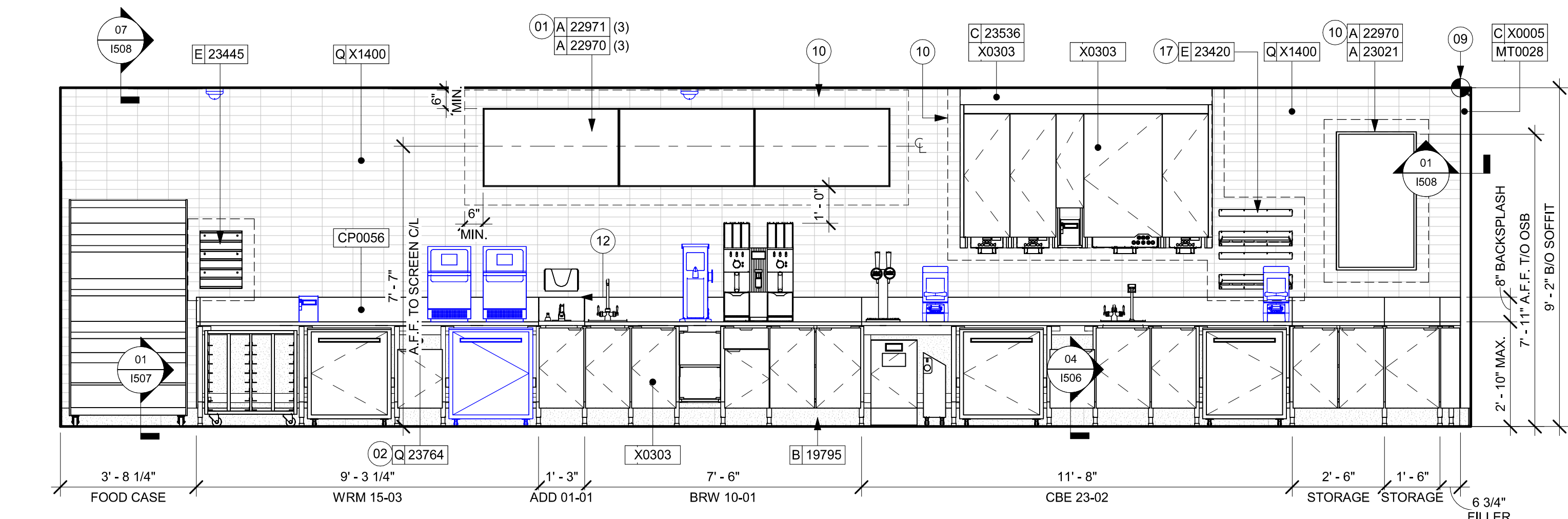

01 ENGINE ELEVATION TOWARDS BACKBAR
Scale: 3/8" = 1'-0"

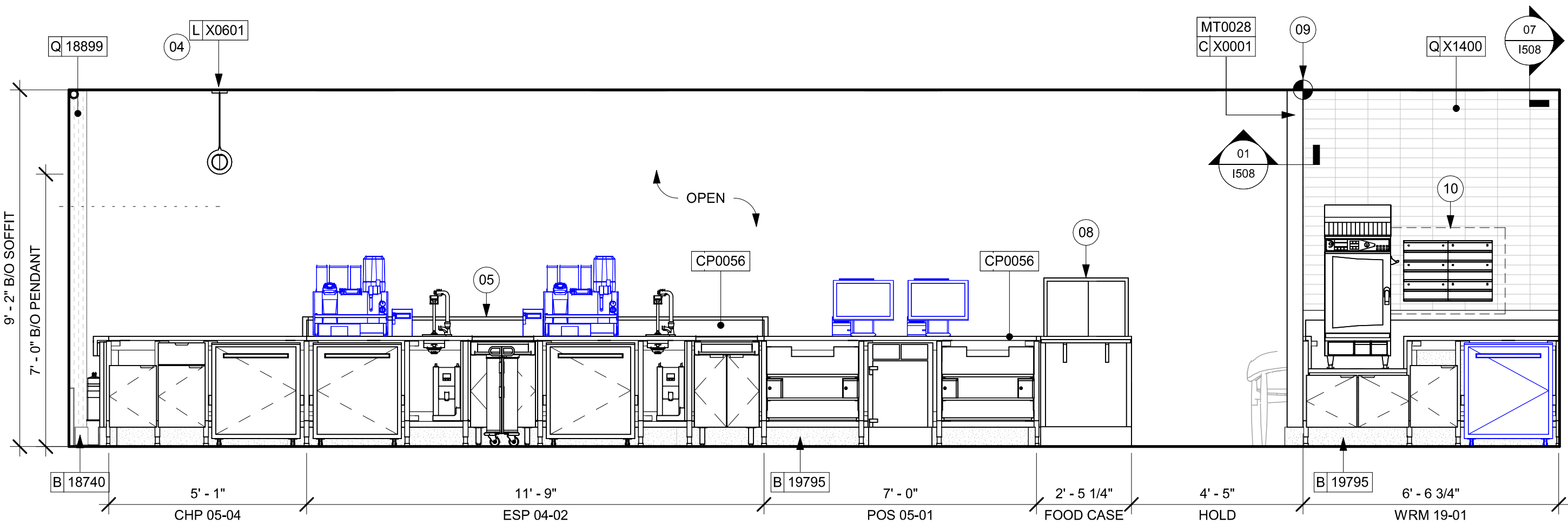

02 ENGINE ELEVATION TOWARDS CAFE
Scale: 3/8" = 1'-0"

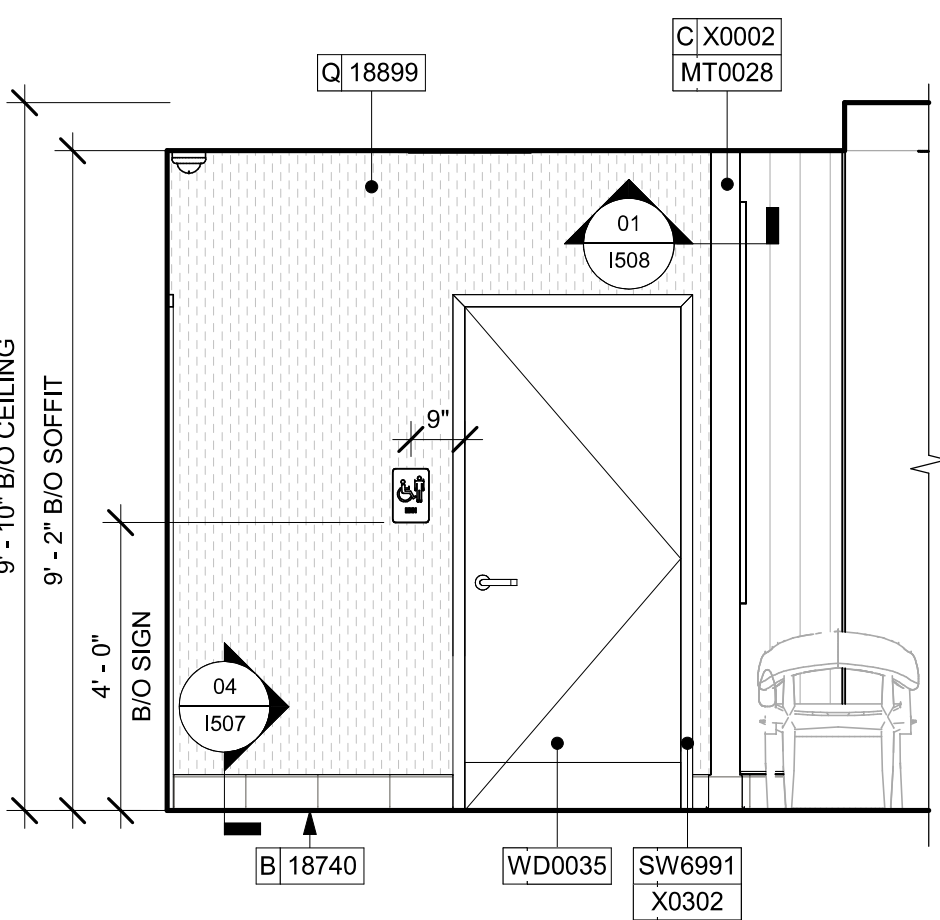

03 RR VEST - NORTH
Scale: 3/8" = 1'-0"

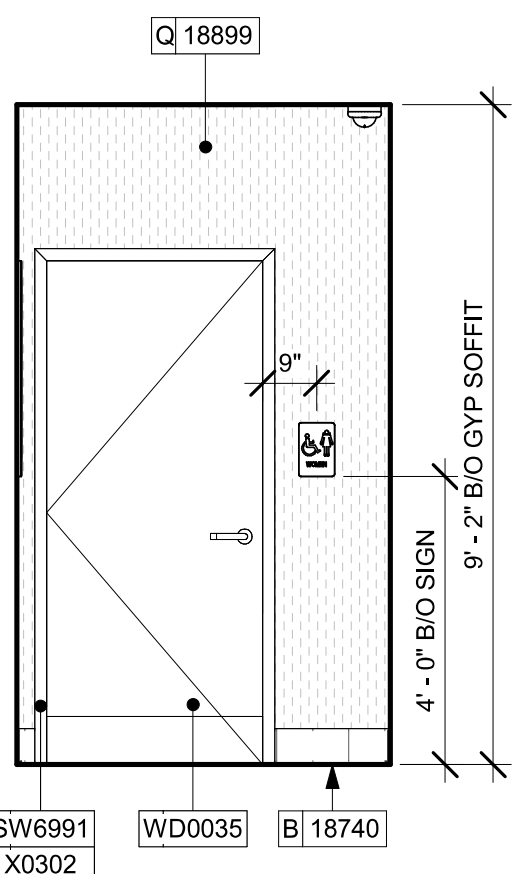

04 RR VEST - WEST
Scale: 3/8" = 1'-0"

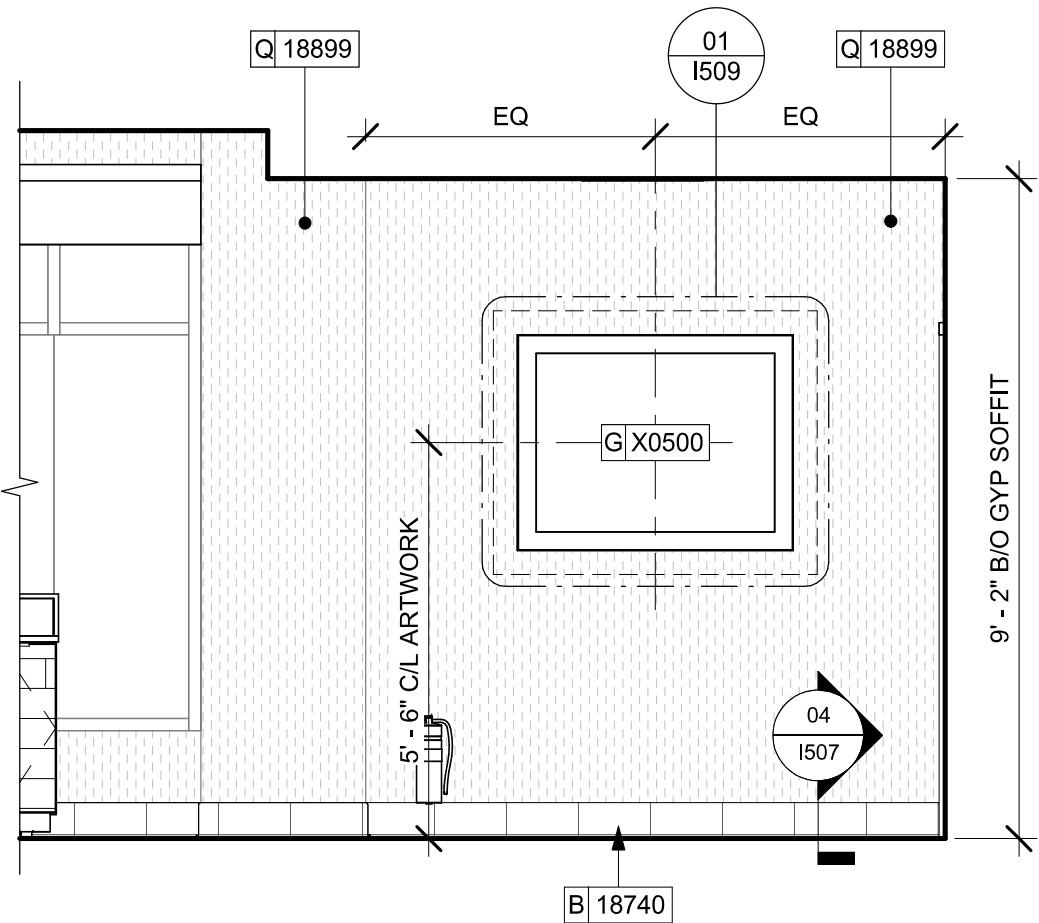

05 RR VEST - SOUTH
Scale: 3/8" = 1'-0"

KEYED NOTES

- ATTACH MENU BOARDS PER INSTALLATION DETAILS. CENTER SECOND MENU WITH THE POS COUNTER.
- GC TO FURNISH AND INSTALL POLYWALL BELOW ENGINE EXPOSED WALLS, EXCEPT AT WARMING STATION. EXTEND FROM WALL BASE TO UNDERSIDE OF COUNTERTOP, SEAL AT BASE. WALL TILE TO START ABOVE THE BACKSPLASH. REFER TO INTERIOR ELEVATIONS FOR ADDITIONAL INFORMATION AND START POINTS.
- CEILING MOUNTED MOP (MOBILE ORDER AND PAY) TO BE INSTALLED AS INDICATED. REFER TO DETAILS FOR ADDITIONAL INFORMATION AND SCHEDULE FOR SPECIFICATIONS.
- CORIAN SHROUD.
- DO NOT BLOCK FOOD CASE INTAKE/EXHAUST.
- STARTING POINT FOR TILE INSTALLATION. START WITH FULL TILE ON TOP. WALL TILE GROUT LINES TO ALIGN AS INDICATED. EXCESS TILE TO BE CUT TO ALIGN.
- IN-WALL WOOD BLOCKING. VERIFY BLOCKING LOCATION, EXTENTS AND BLOCKING WITH MANUFACTURER'S REQUIREMENTS.
- HAND SINK WITH SOAP AND PAPER TOWEL DISPENSER. G.C. TO PROVIDE BLOCKING FOR FASTENERS.
- SHELVING FOR CBE STATION AS SHOWN. G.C. TO PROVIDE WALL BLOCKING FOR FASTENERS.

GENERAL NOTES

- FOR GRAPHICS SCHEDULE, REFER TO THE FURNITURE, FIXTURES, AND EQUIPMENT (FF & E) SCHEDULES ON SHEET I601.
- REFER TO MANUFACTURER'S INSTRUCTIONS INCLUDED WITH ARTWORK/GRAPHICS FOR PROPER INSTALLATION.
- CHANGE PAINT COLOR ONLY AT INSIDE CORNERS UNLESS OTHERWISE INDICATED.
- PAINT FINISHES SHALL BE APPLIED AS FOLLOWS, UNLESS NOTED OTHERWISE.
 - WOODS AND METAL SURFACES SHALL BE SEMI-GLOSS OR EQUAL.
 - ACCENT AND TRIM PAINTS TO BE SEMI-GLOSS OR EQUAL.
 - WALL AND CEILING PAINTS TO BE EGGSHELL OR EQUAL.
 - PAINTS IN BOH, RESTROOM(S) OR CAFE BAR SHALL BE SEMI-GLOSS OR EQUAL.
- PAINT SUBSTITUTIONS ARE NOT ALLOWED. USE STARBUCKS NATIONAL ACCOUNT COLOR CODE WHEN ORDERING PAINTS.
- FLOORS, WALLS AND CEILING FINISHES IN FOOD PREPARATION AREAS SHALL BE SMOOTH, NON-TOXIC, NON-ABSORBENT, DURABLE AND EASILY CLEANABLE. PAINT SHALL BE WASHABLE; SEMI-GLOSS OR HIGH GLOSS FINISH.
- ALL WOOD SURFACES (DOORS, TRIM, SHELVES, CABINERY) SHALL BE SEALED.
- REFER TO CASEWORK FINISH SCHEDULE ON THE CASEWORK FINISH PLAN ON SHEET I102 FOR CASEWORK FINISH MATERIAL INFORMATION.
- ALIGN TILE TRANSITIONS ON WHOLE TILES AS SHOWN.
- ALL FLOOR AND WALL JUNCTIONS IN STORAGE AND FOOD PREPARATION AREAS SHALL HAVE A 6" COVED BASE.
- ALL FOOD STORAGE SHALL BE 6" (150MM) A.F.F.
- INSTALL BLOCKING AND HANGERS FOR WALL SHELVING BEFORE INSTALLING BACK BAR TILE.
- GENERAL CONTRACTOR TO PROVIDE AND INSTALL WORKROOM WALL FINISHES.
- CLASS A FIRE RETARDANT TREATMENT (PER ASTM E 84), OR PASSES NFPA 286 (DID: SPC006), CASEWORK VENDOR TO PROVIDE WOOD CLEAR SHERWIN WILLIAMS "CLASS A VARNISHSYSTEM" FLAMES SPREAD RETARDANT OR SIMILAR, APPLY PER MFR'S RECOMMENDATIONS ON ALL SIDES OF PANELS PRIOR TO SEALER. GC TO TEST PRIOR TO INSTALLATION.

LEGEND

- INDICATES WALL BLOCKING. BLOCKING TO BE PROVIDED AS REQUIRED TO SUPPORT WALL ATTACHMENTS. EXTEND BLOCKING 4" (100mm) BEYOND EDGE OF ATTACHMENTS.
- WALL TILE START POINT DATUM



STARBUCKS®
2401 UTAH AVENUE SOUTH
SEATTLE, WASHINGTON 98134
(206) 318-1575

THESE DRAWINGS AND THE PROJECT MANUAL ARE CONFIDENTIAL AND SHALL REMAIN THE SOLE PROPERTY OF STARBUCKS CORPORATION, WHICH IS THE OWNER OF THE COPYRIGHT IN THIS WORK. THEY SHALL NOT BE REPRODUCED (IN WHOLE OR IN PART), SHARED WITH THIRD PARTIES OR USED IN ANY MANNER ON OTHER PROJECTS OR EXTENSIONS TO THIS PROJECT WITHOUT THE PRIOR WRITTEN CONSENT OF STARBUCKS CORPORATION. THESE DRAWINGS AND SPECIFICATIONS ARE INTENDED TO EXPRESS DESIGN INTENT FOR A PROTOTYPICAL STARBUCKS STORE (WHICH IS SUBJECT TO CHANGE AT ANYTIME) AND DO NOT REFLECT ACTUAL SITE CONDITIONS. NEITHER PARTY SHALL HAVE ANY OBLIGATION NOR LIABILITY TO THE OTHER (EXCEPT STATED ABOVE) UNTIL A WRITTEN AGREEMENT IS FULLY EXECUTED BY BOTH PARTIES.

STARBUCKS TEMPLATE VERSION: I2024.01.01

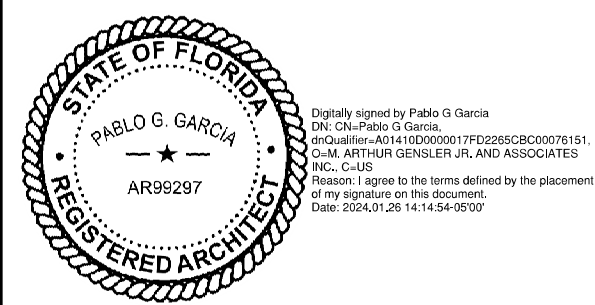

PABLO GARCIA, AIA, REG. FL NO. AR99297

Gensler

MAIN OFFICE
M. ARTHUR GENSLER JR. & ASSOCIATES
FL QUALIFIER'S LIC. NO. JPS0468
220 MONTGOMERY STREET SUITE 200
SAN FRANCISCO, CA 94104 USA

Tel (415) 433-3700
Fax (415) 836-4599

SATELLITE OFFICE
M. ARTHUR GENSLER JR. & ASSOCIATES
545 NW 26TH ST
SUITE 250
MIAMI, FL 33127 USA

Tel (305) 350-7070
Fax (305) 350-7071

PROJECT NAME:
N MCMULLEN BOOTH & ENTERPRISE RD

PROJECT ADDRESS:
**2560 MCMULLEN BOOTH ROAD
CLEARWATER, FL 33761-4150**

STORE #: 8447
PROJECT #: 08518-091
ISSUE DATE: 01-26-2024
DESIGN MANAGER: ROMINA VIGNOLO
PRODUCTION DESIGNER: GENSLER
CHECKED BY: GENSLER

Revision Schedule			
Rev	Date	By	Description

SHEET TITLE:
INTERIOR FINISH ELEVATIONS
SCALE: AS SHOWN

SHEET NUMBER:
1202

PERMIT SET - FOR CONSTRUCTION USE

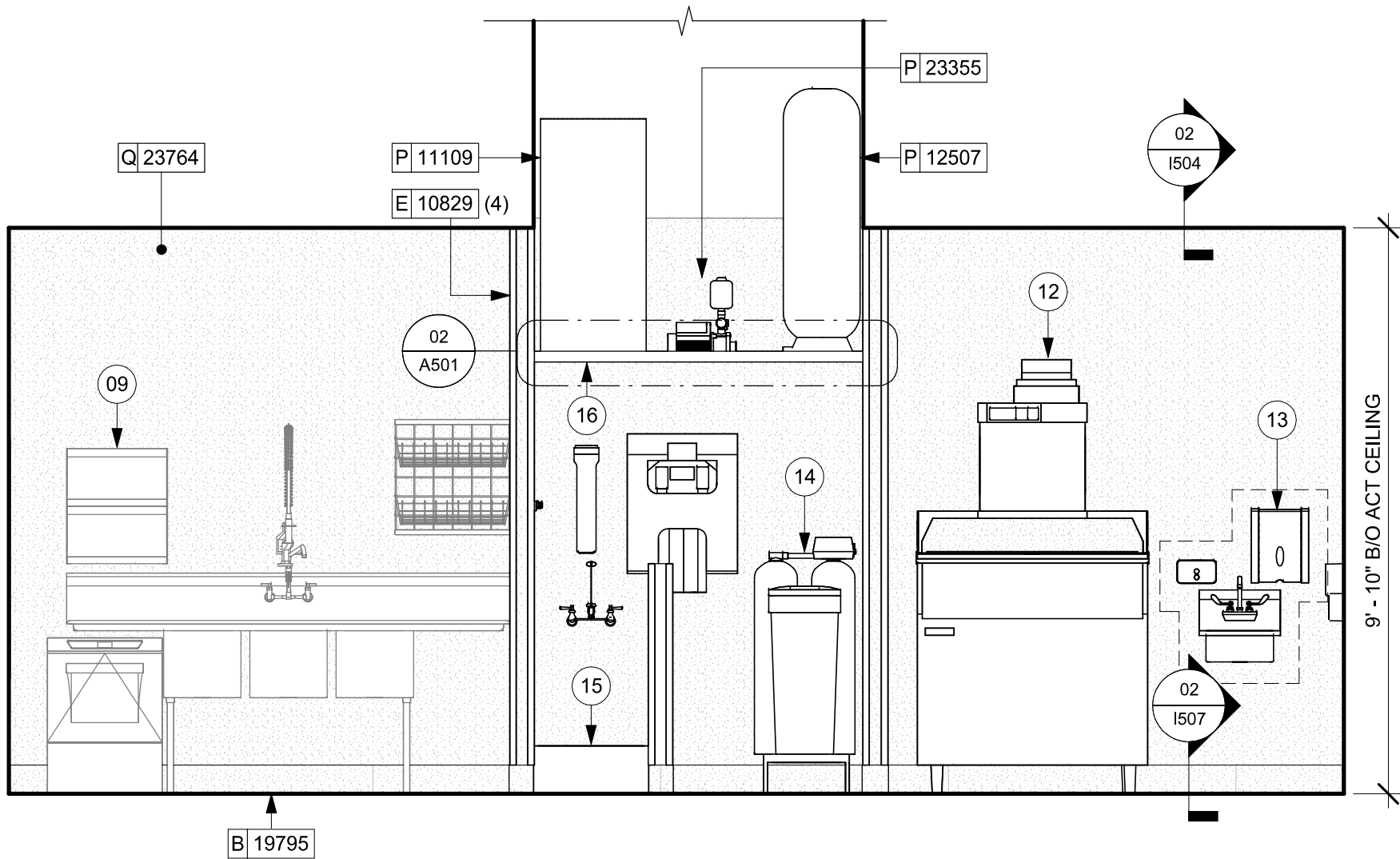

01 BOH - WATER FILTRATION SYSTEM
Scale: 3/8" = 1'-0"

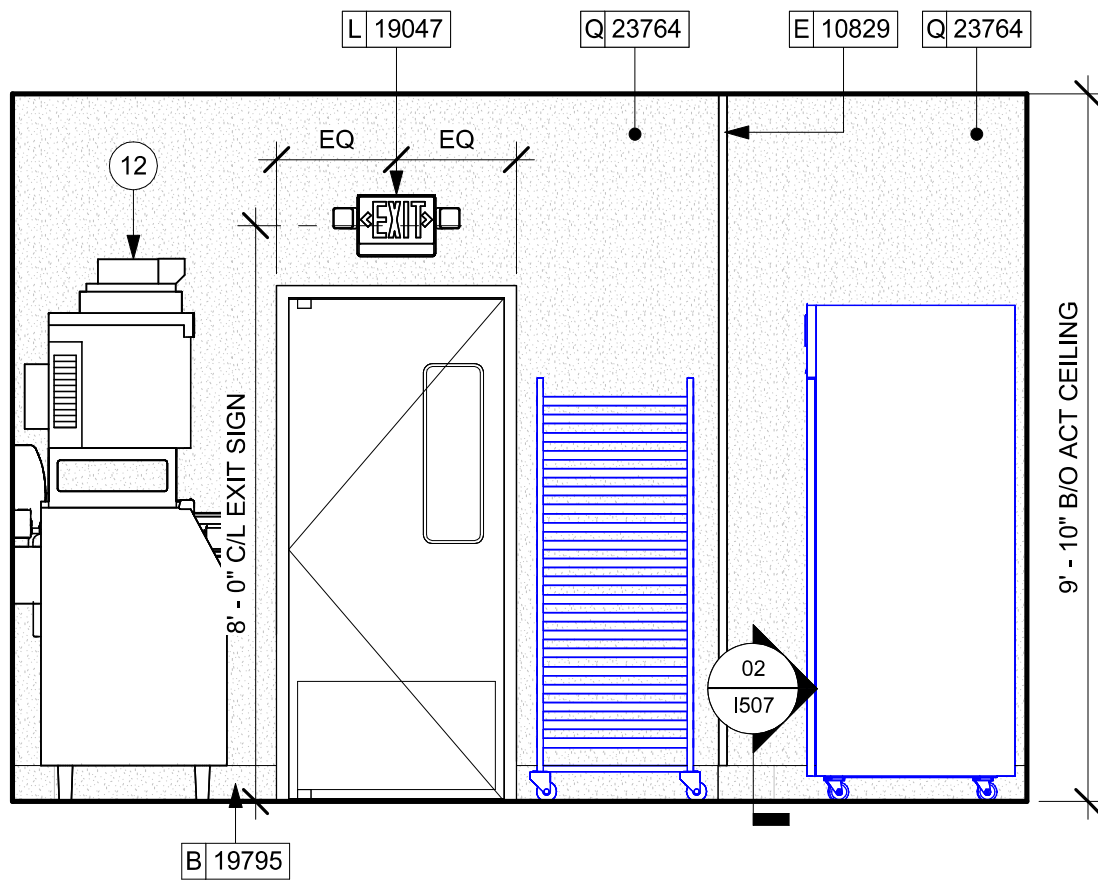

02 BOH - ENGINE ENTRANCE
Scale: 3/8" = 1'-0"

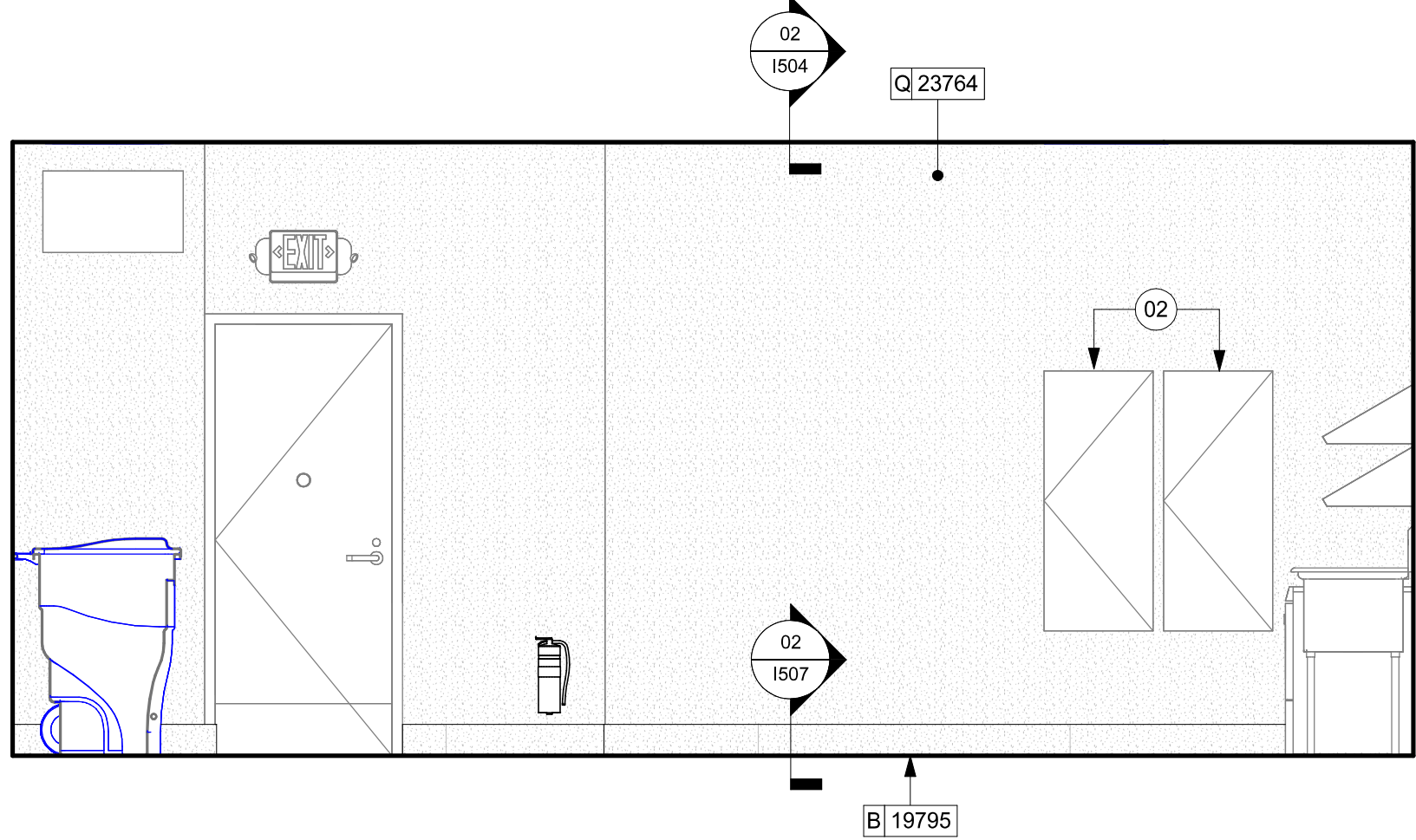

03 BOH - ELECTRICAL PANELS
Scale: 3/8" = 1'-0"

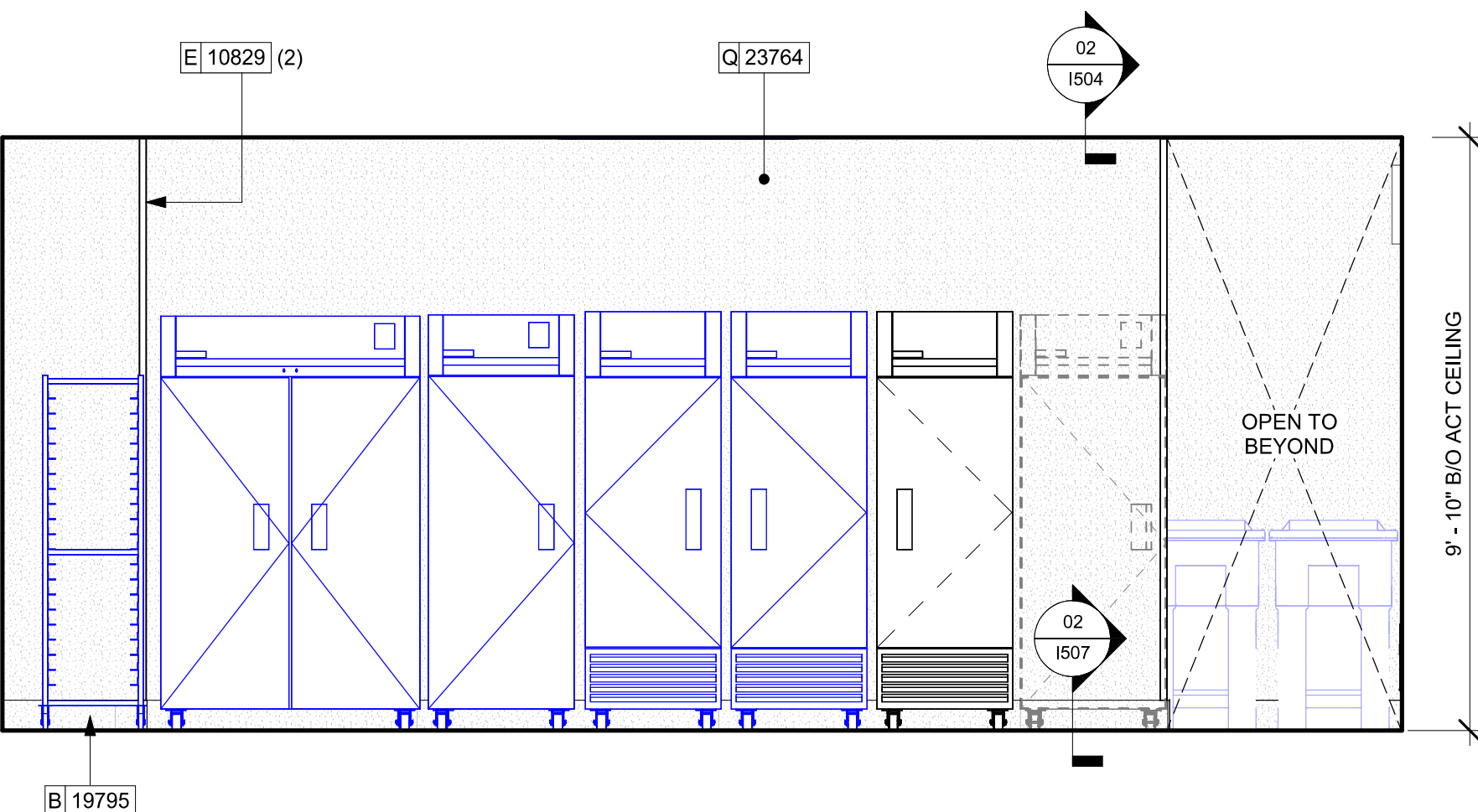

04 BOH - COOLING STORAGE
Scale: 3/8" = 1'-0"

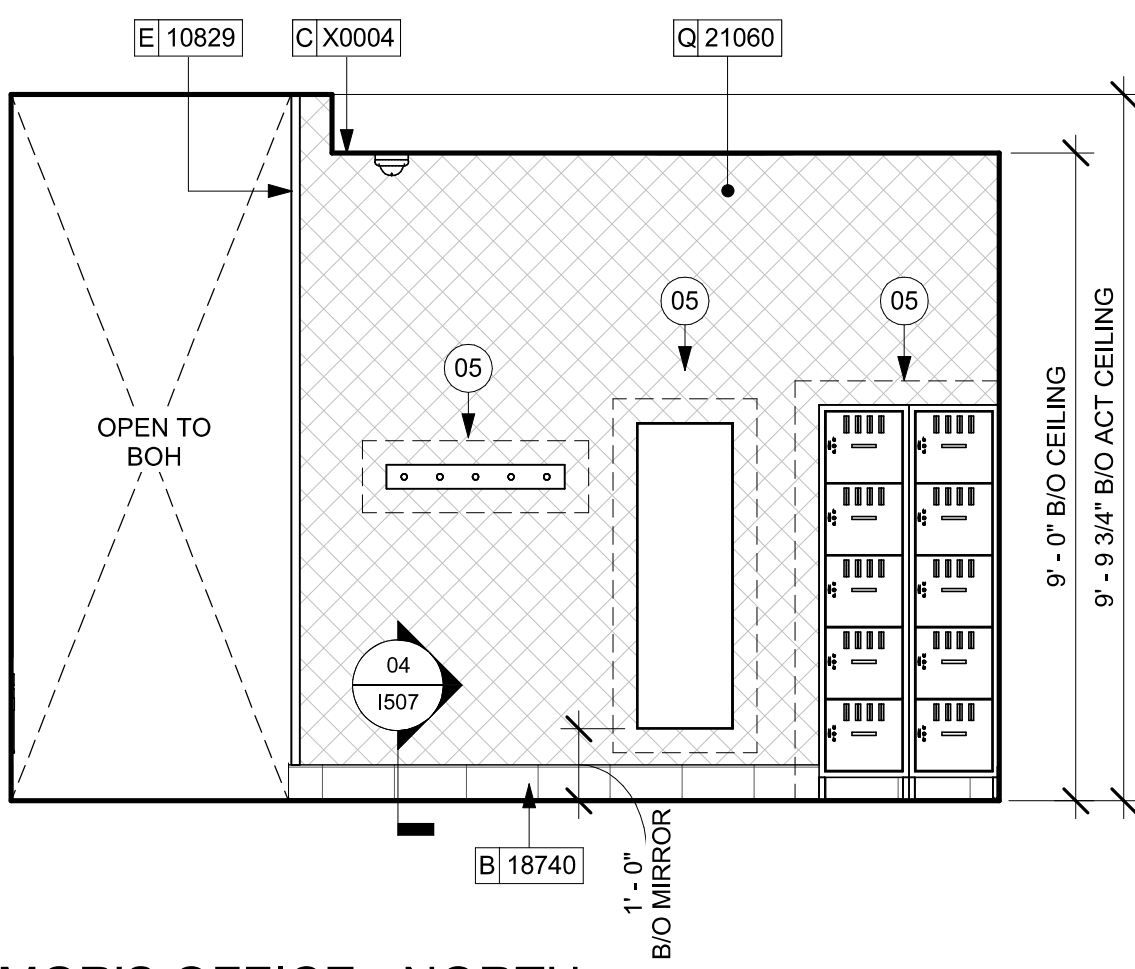

05 MGR'S OFFICE - NORTH
Scale: 3/8" = 1'-0"

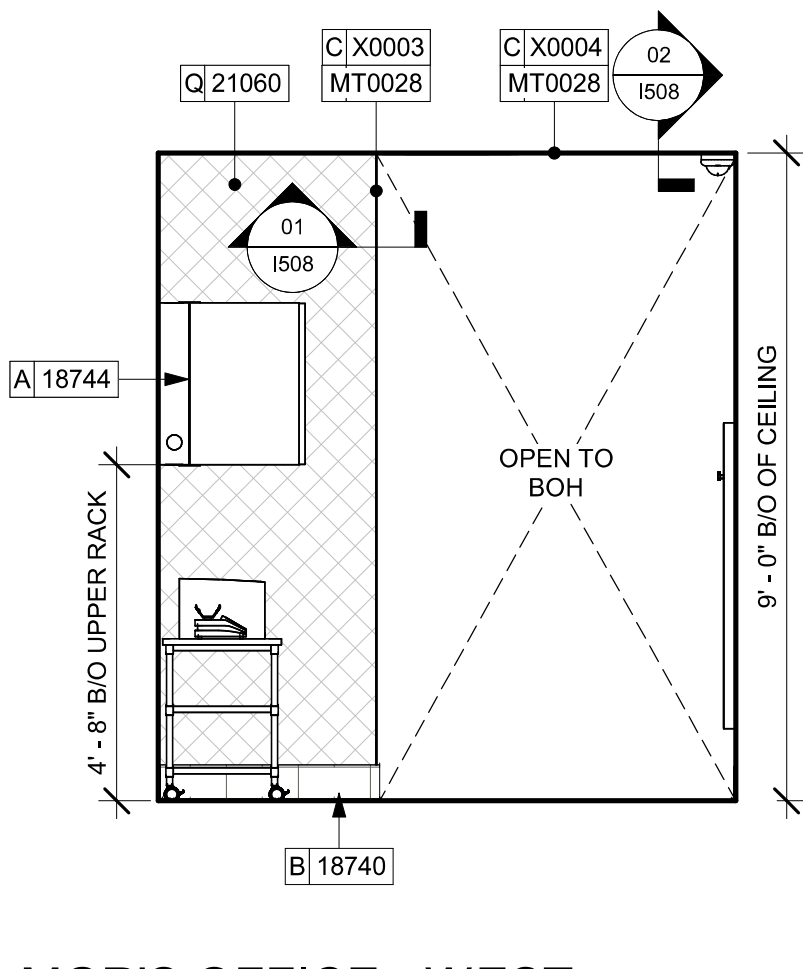

06 MGR'S OFFICE - WEST
Scale: 3/8" = 1'-0"

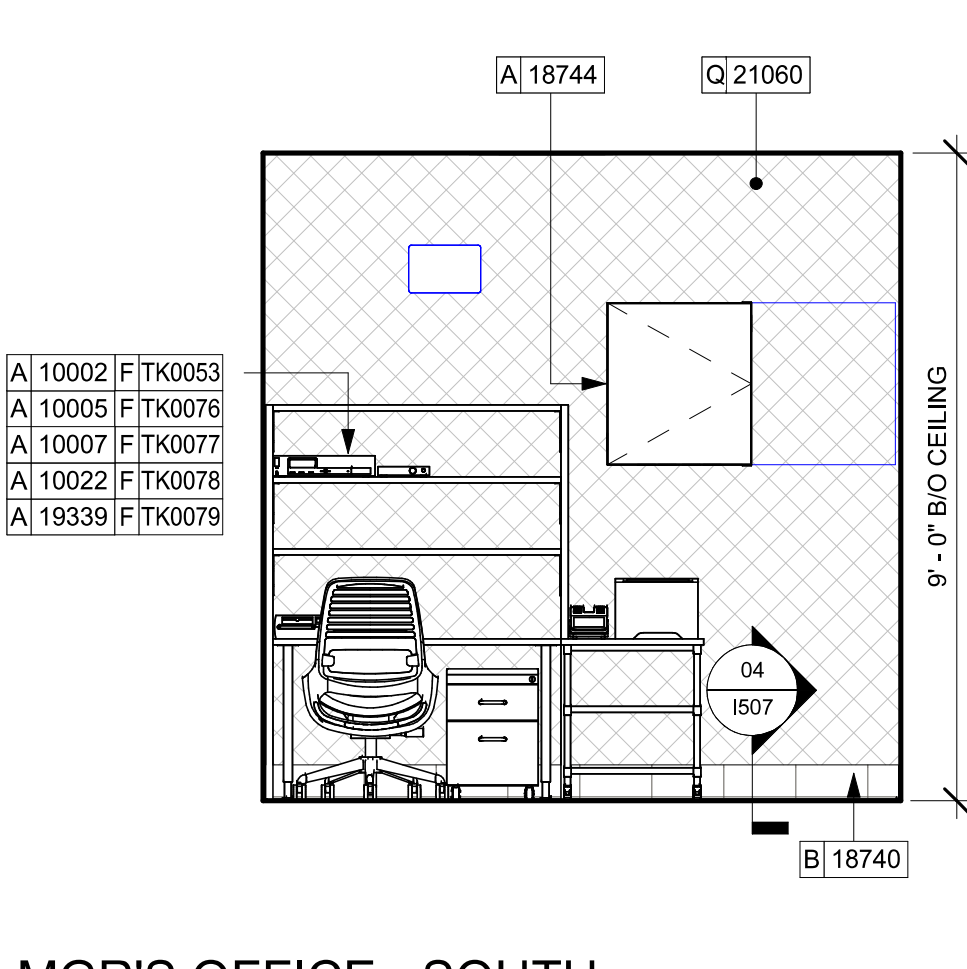

07 MGR'S OFFICE - SOUTH
Scale: 3/8" = 1'-0"

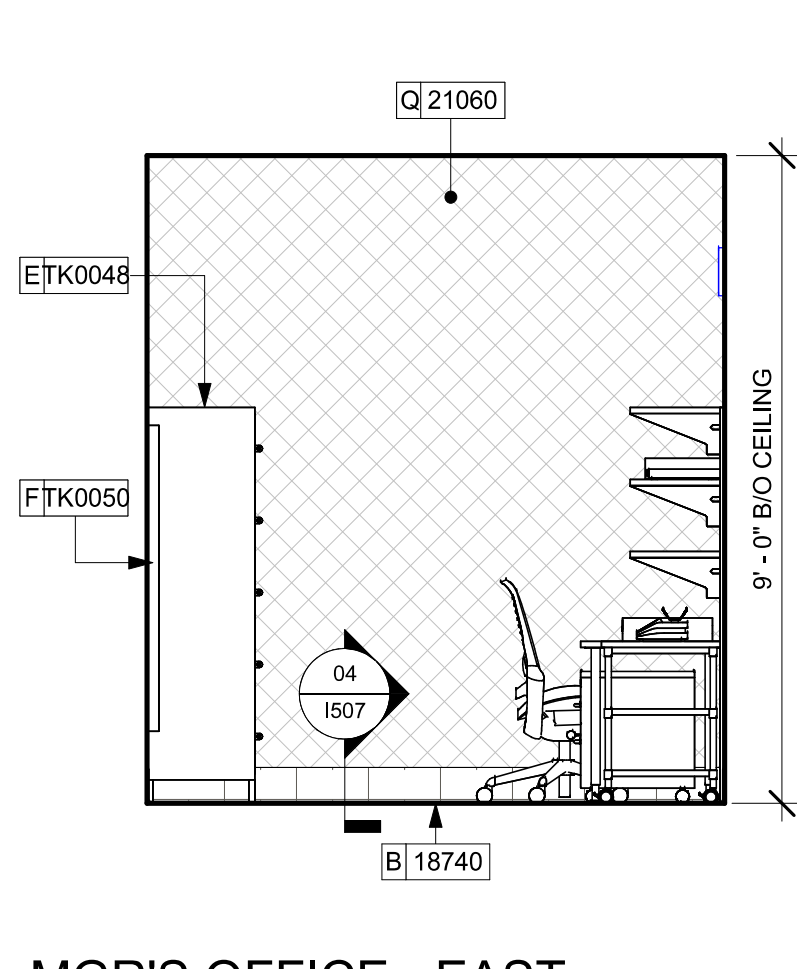

08 MGR'S OFFICE - EAST
Scale: 3/8" = 1'-0"

KEYED NOTES

- 02 (E) ELECTRICAL PANELS (SEE ELECTRICAL DRAWINGS FOR ADDITIONAL INFORMATION).
- 05 IN-WALL WOOD BLOCKING. VERIFY BLOCKING LOCATION, EXTENTS AND BLOCKING WITH MANUFACTURER'S REQUIREMENTS.
- 09 (E) ACCESORIES & FIXTURES TO REMAIN. GC TO PRESERVE AND PROTECT DURING DEMOLITION AND CONSTRUCTION.
- 12 ICE MACHINE. REFER TO PLUMBING AND ELECTRICAL DRAWINGS FOR MORE INFO.
- 13 WALL MOUNT HAND SINK, SOAP AND PAPER TOWEL DISPENSER. GC TO PROVIDE WALL BLOCKING AS REQUIRED.
- 14 (E) WATER FILTRATION EQUIPMENT.
- 15 (E) MOP SINK.
- 16 (E) WATER HEATER ABOVE.

GENERAL NOTES

- A. FOR GRAPHICS SCHEDULE, REFER TO THE FURNITURE, FIXTURES, AND EQUIPMENT (FF & E) SCHEDULES ON SHEET I601.
- B. REFER TO MANUFACTURER'S INSTRUCTIONS INCLUDED WITH ARTWORK/GRAPHICS FOR PROPER INSTALLATION.
- C. CHANGE PAINT COLOR ONLY AT INSIDE CORNERS UNLESS OTHERWISE INDICATED.
- D. PAINT FINISHES SHALL BE APPLIED AS FOLLOWS, UNLESS NOTED OTHERWISE.
 - a. WOODS AND METAL SURFACES SHALL BE SEMI-GLOSS OR EQUAL.
 - b. ACCENT AND TRIM PAINTS TO BE SEMI-GLOSS OR EQUAL.
 - c. WALL AND CEILING PAINTS TO BE EGGSHELL OR EQUAL.
 - d. PAINTS IN BOH, RESTROOM(S) OR CAFE BAR SHALL BE SEMI-GLOSS OR EQUAL.
- E. PAINT SUBSTITUTIONS ARE NOT ALLOWED. USE STARBUCKS NATIONAL ACCOUNT COLOR CODE WHEN ORDERING PAINTS.
- F. FLOORS, WALLS AND CEILING FINISHES IN FOOD PREPARATION AREAS SHALL BE SMOOTH, NON-TOXIC, NON-ABSORBENT, DURABLE AND EASILY CLEANABLE. PAINT SHALL BE WASHABLE; SEMI-GLOSS OR HIGH GLOSS FINISH.
- G. ALL WOOD SURFACES (DOORS, TRIM, SHELVES, CABINETRY) SHALL BE SEALED.
- H. REFER TO CASEWORK FINISH SCHEDULE ON THE CASEWORK FINISH PLAN ON SHEET I102 FOR CASEWORK FINISH MATERIAL INFORMATION.
- I. ALIGN TILE TRANSITIONS ON WHOLE TILES AS SHOWN.
- J. ALL FLOOR AND WALL JUNCTIONS IN STORAGE AND FOOD PREPARATION AREAS SHALL HAVE A 6" COVED BASE.
- K. ALL FOOD STORAGE SHALL BE 6" (150MM) A.F.F.
- L. INSTALL BLOCKING AND HANGERS FOR WALL SHELVING BEFORE INSTALLING BACK BAR TILE.
- M. GENERAL CONTRACTOR TO PROVIDE AND INSTALL WORKROOM WALL FINISHES.
- N. CLASS A FIRE RETARDANT TREATMENT (PER ASTM E 84), OR PASSES NFPA 286 (DID: SPC006), CASEWORK VENDOR TO PROVIDE WOOD CLEAR SHERWIN WILLIAMS "CLASS A VARNISHSYSTEM" FLAMES SPREAD RETARDANT OR SIMILAR, APPLY PER MFR'S RECOMMENDATIONS ON ALL SIDES OF PANELS PRIOR TO SEALER. GC TO TEST PRIOR TO INSTALLATION.



© 2022 STARBUCKS COFFEE COMPANY

STARBUCKS®
2401 UTAH AVENUE SOUTH
SEATTLE, WASHINGTON 98134
(206) 318-1575

THESE DRAWINGS AND THE PROJECT MANUAL ARE CONFIDENTIAL AND SHALL REMAIN THE SOLE PROPERTY OF STARBUCKS CORPORATION, WHICH IS THE OWNER OF THE COPYRIGHT IN THIS WORK. THEY SHALL NOT BE REPRODUCED (IN WHOLE OR IN PART), SHARED WITH THIRD PARTIES OR USED IN ANY MANNER ON OTHER PROJECTS OR EXTENSIONS TO THIS PROJECT WITHOUT THE PRIOR WRITTEN CONSENT OF STARBUCKS CORPORATION. THESE DRAWINGS AND SPECIFICATIONS ARE INTENDED TO EXPRESS DESIGN INTENT FOR A PROTOTYPICAL STARBUCKS STORE (WHICH IS SUBJECT TO CHANGE AT ANYTIME) AND DO NOT REFLECT ACTUAL SITE CONDITIONS. NEITHER PARTY SHALL HAVE ANY OBLIGATION NOR LIABILITY TO THE OTHER (EXCEPT STATED ABOVE) UNTIL A WRITTEN AGREEMENT IS FULLY EXECUTED BY BOTH PARTIES.

STARBUCKS TEMPLATE VERSION: I2024.01.01

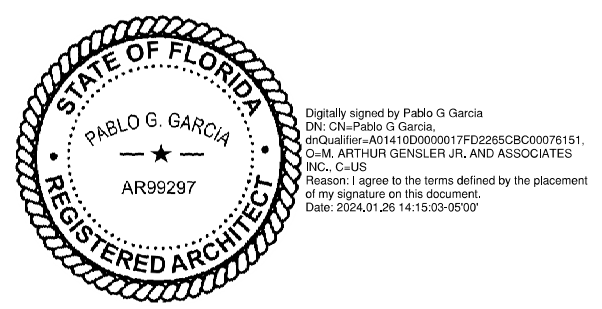

PABLO GARCIA, AIA, REG. FL NO. AR99297

Gensler

MAIN OFFICE
M. ARTHUR GENSLER JR. & ASSOCIATES
FL QUALIFIER'S LIC. NO. AR96486
220 MONTGOMERY STREET SUITE 200
SAN FRANCISCO, CA 94104 USA
Tel (415) 433.3700
Fax (415) 836.4599

SATELLITE OFFICE
M. ARTHUR GENSLER JR. & ASSOCIATES
545 NW 26TH ST
SUITE 250
MIAMI, FL 33127 USA
Tel (305) 350.7070
Fax (305) 350.7071

PROJECT NAME:
**N MCMULLEN BOOTH &
ENTERPRISE RD**

PROJECT ADDRESS:
**2560 MCMULLEN BOOTH ROAD
CLEARWATER, FL 33761-4150**

STORE #: 8447
PROJECT #: 08518-091
ISSUE DATE: 01-26-2024
DESIGN MANAGER: ROMINA VIGNOLO
PRODUCTION DESIGNER: GENSLER
CHECKED BY: GENSLER

Revision Schedule			
Rev	Date	By	Description

SHEET TITLE:
**INTERIOR FINISH
ELEVATIONS**
SCALE: AS SHOWN

SHEET NUMBER:
I203

PERMIT SET - FOR CONSTRUCTION USE

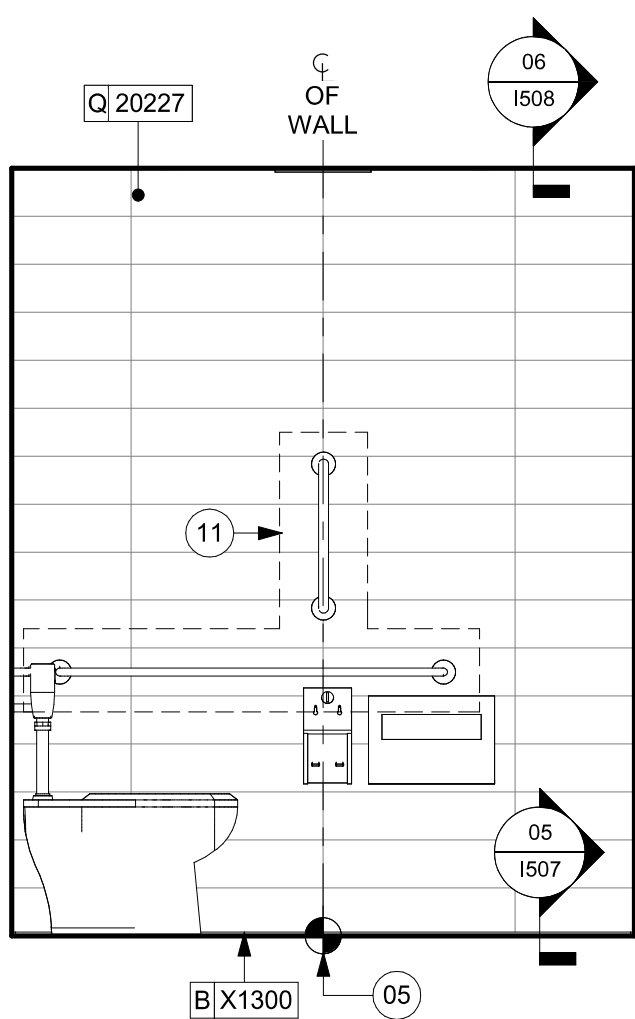

02 WOMEN'S RR AT TOILET ACCESSORRIES
Scale: 1/2" = 1'-0"

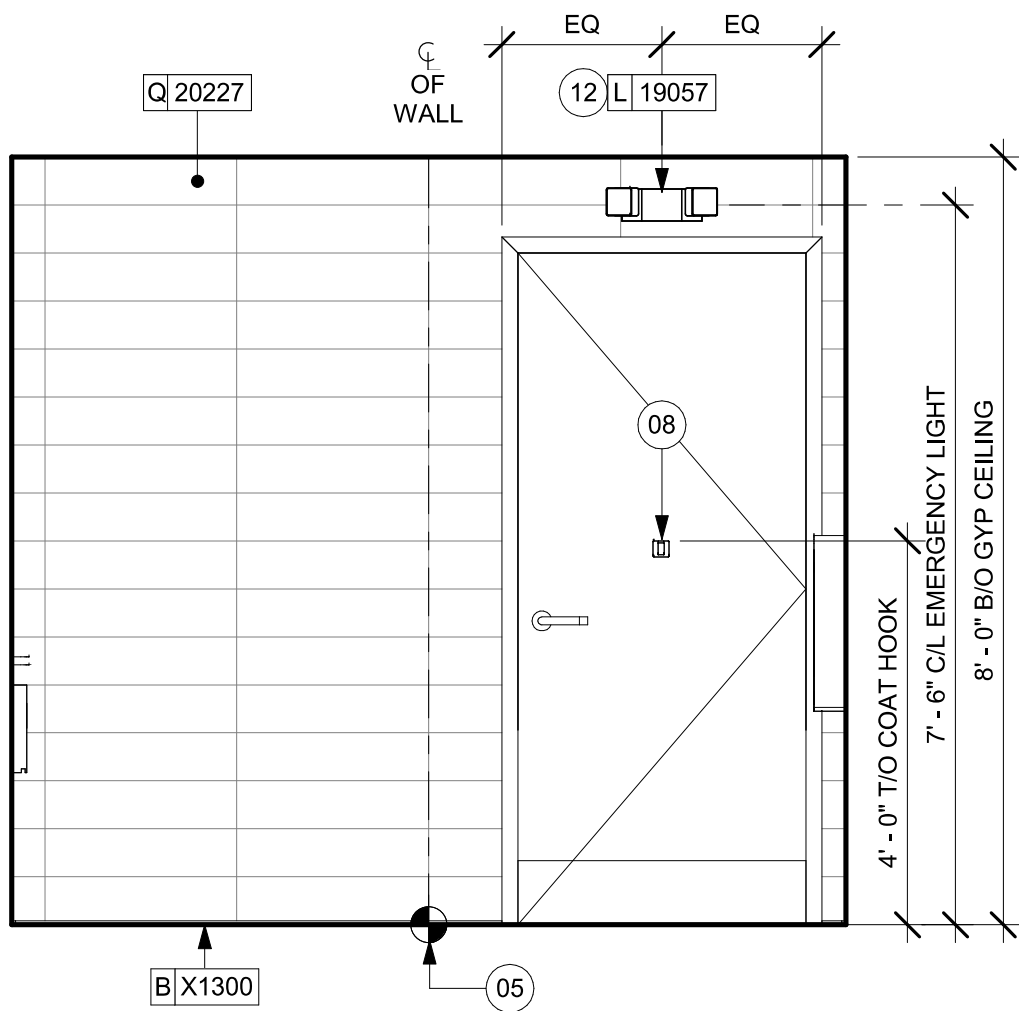

05 WOMEN'S RR AT ENTRY
Scale: 1/2" = 1'-0"

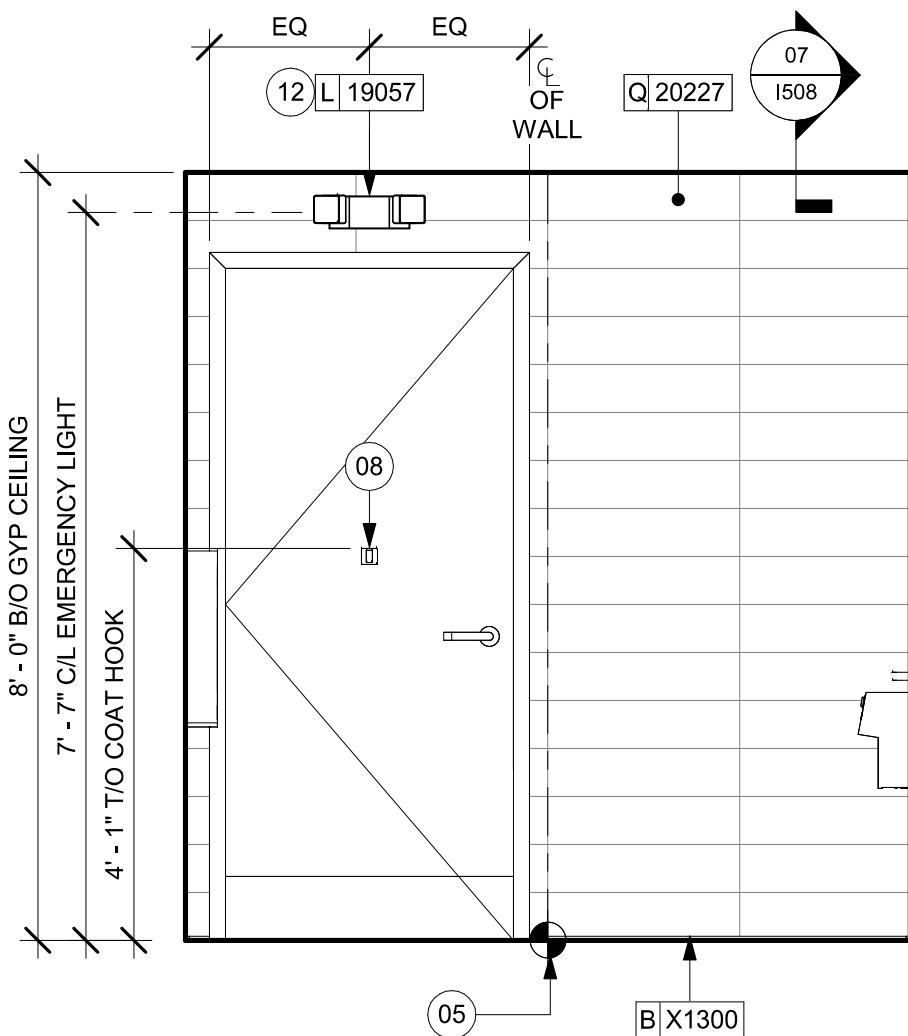

08 MEN'S RR AT ENTRY
Scale: 1/2" = 1'-0"

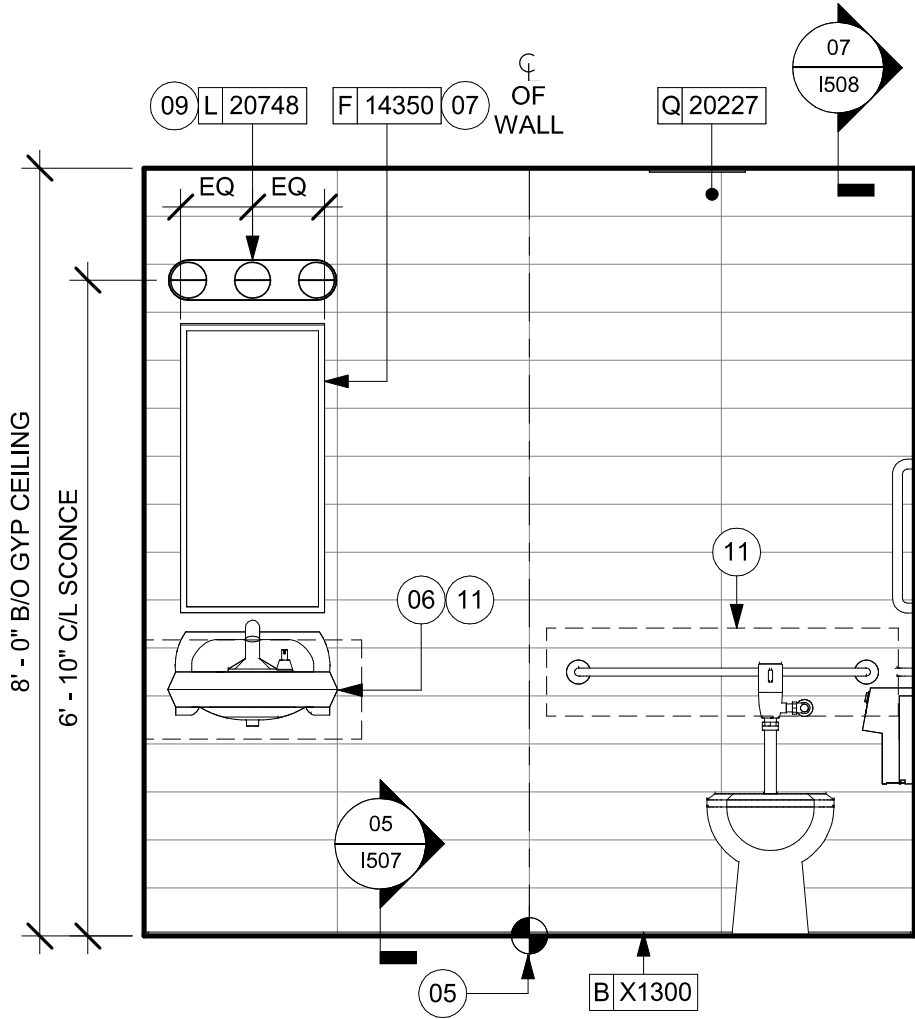

03 WOMEN'S RR AT WATER CLOSET
Scale: 1/2" = 1'-0"

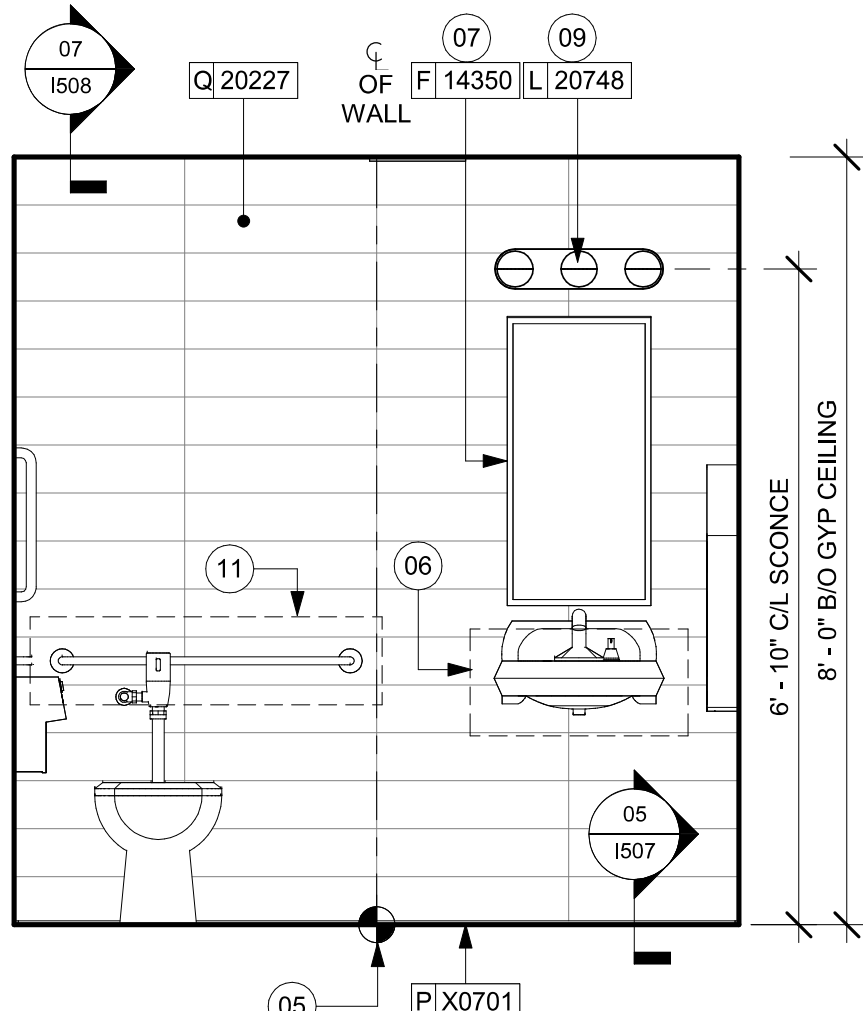

06 MEN'S RR AT WATER CLOSET
Scale: 1/2" = 1'-0"

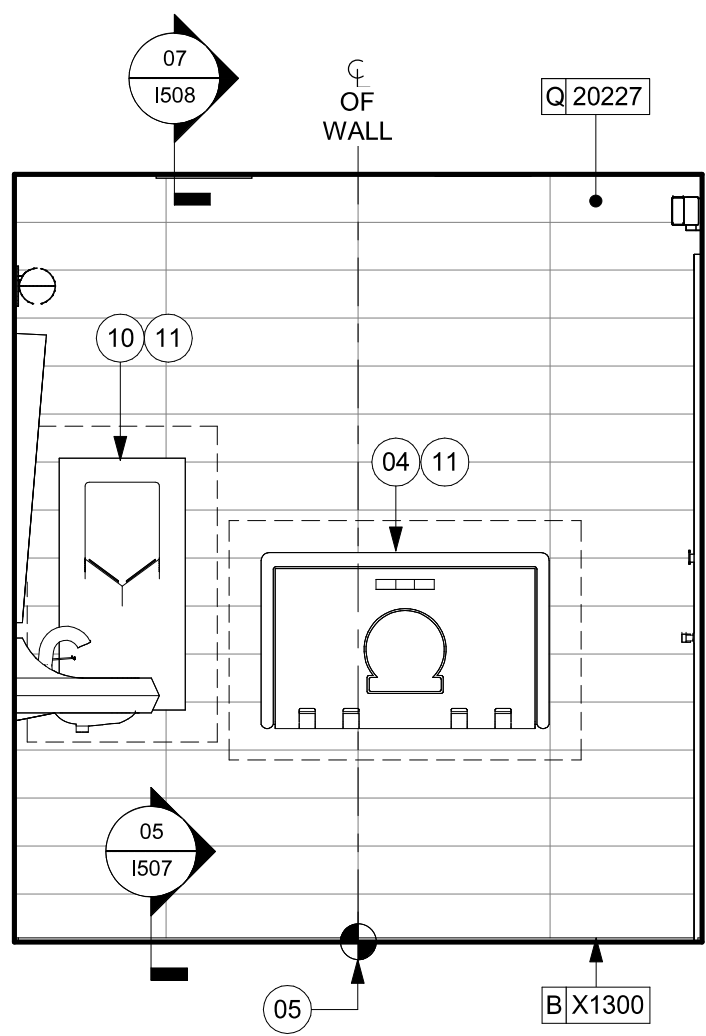

09 MEN'S RR AT CHANGING STATION
Scale: 1/2" = 1'-0"

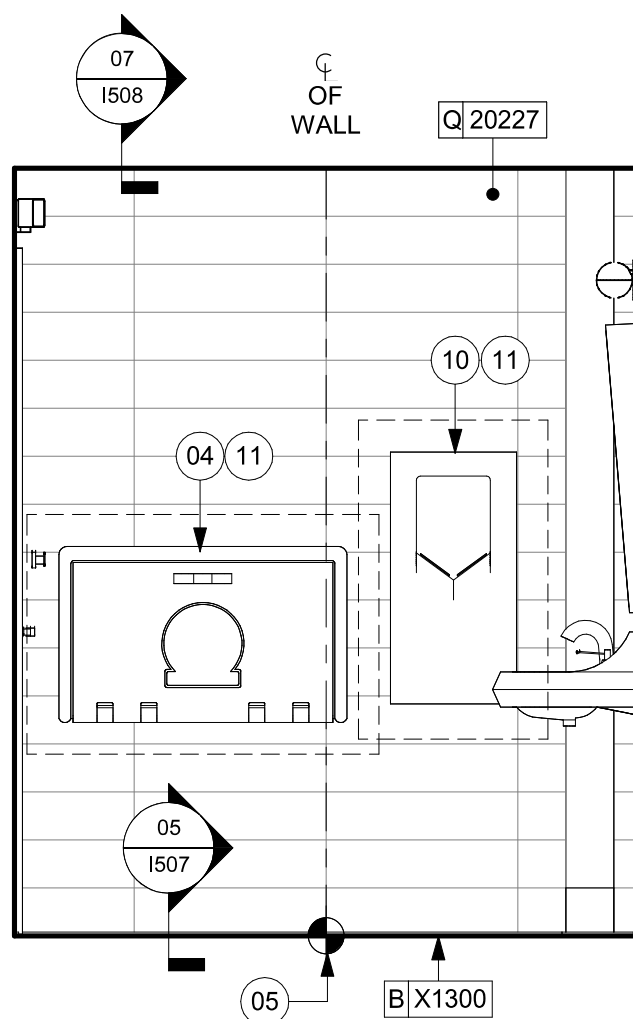

04 WOMEN'S RR AT CHANGING STATION
Scale: 1/2" = 1'-0"

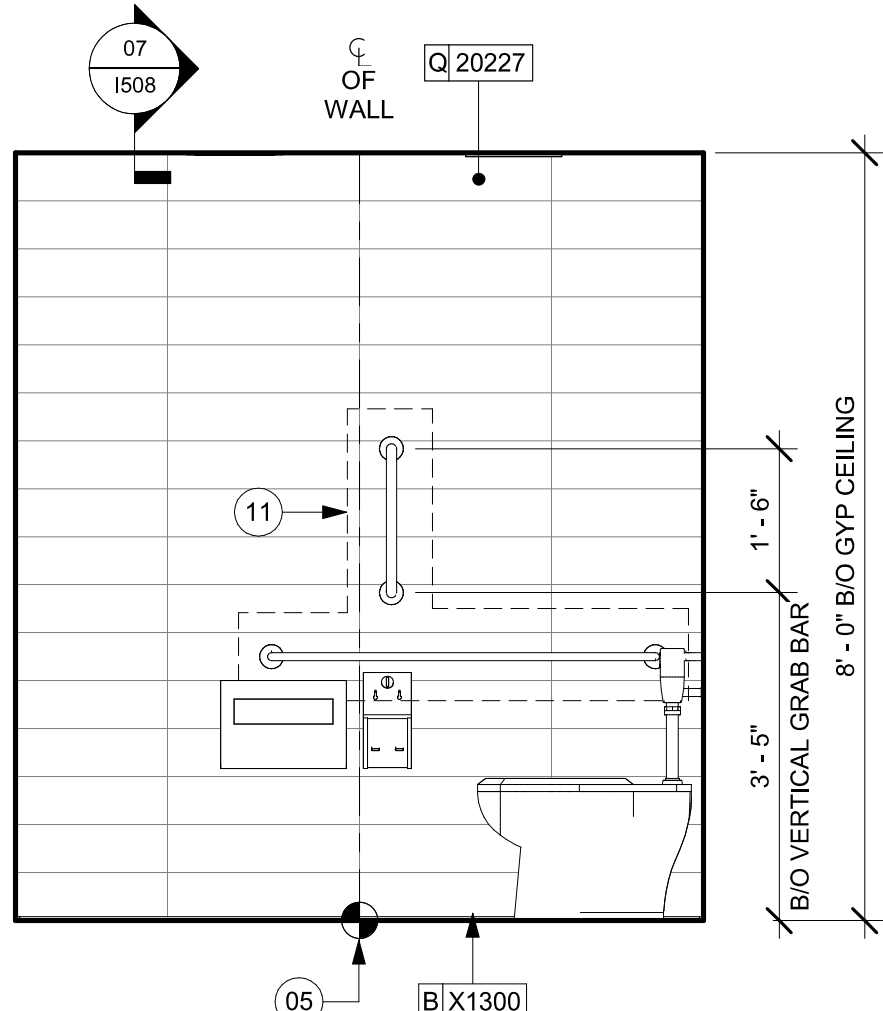

07 MEN'S RR AT TOILET ACCESSORIES
Scale: 1/2" = 1'-0"

KEYED NOTES

- 30" (760MM) X 48" (1220MM) CLEAR FLOOR SPACE.
- WATER CLOSET CLEAR FLOOR SPACE.
- BABY CHANGING FIXTURE.
- TILE START POINT. CENTER FULL TILE ON WALL (HORIZONTALLY).
- WALL MOUNTED LAVATORY INSTALLED WITH SUPPORT CARRIER AND INSULATED BOOT AT EXPOSED PIPES.
- CENTER MIRROR OVER LAVATORY. MOUNT AT 40" (1015MM) MAX. TO BOTTOM EDGE OF REFLECTIVE SURFACE.
- COAT HOOK. MOUNT AT ENTERLINE OF DOOR.
- CENTER SCONCE LIGHTING OVER MIRROR (SEE ELECTRICAL).
- INSTALL HAND DRYER WITH BACK PANEL AS INDICATED.
- IN-WALL WOOD BLOCKING. VERIFY BLOCKING LOCATION, EXTENTS AND BLOCKING WITH MANUFACTURER'S REQUIREMENTS.
- INSTALL EMERGENCY LIGHT AS INDICATED.

GENERAL NOTES

- GENERAL CONTRACTOR TO VERIFY ALL DIMENSIONS AND NOTIFY STARBUCKS CONSTRUCTION MANAGER OF ANY DISCREPANCIES PRIOR TO CONSTRUCTION.
- ALL DIMENSIONS ARE TO BE TAKEN FROM A DESIGNATED DATUM POINT.
- DIMENSIONS ARE TO FACE OF FINISHED SURFACE UNLESS OTHERWISE NOTED.
- DIAPER CHANGING STATION IS TO BE INSTALLED PER MANUFACTURER'S INSTRUCTIONS. UNIT IS TO BE FASTENED TO STRUCTURE AT ALL SIX CHASSIS ATTACHMENT POINTS.
- LOCATE DIAPER CHANGING STATION AS SHOWN TO ALLOW NECESSARY CLEARANCE FOR OPERATION OF ALL RESTROOM FIXTURES. LOCATION SHALL NOT IMPEDE ACCESS, EGRESS, OR DOOR SWING.
- ALL RESTROOM ACCESSORY MOUNTING HEIGHTS AND CLEARANCES SHALL COMPLY WITH THE ACCESSIBILITY REQUIREMENTS OF THE LOCAL JURISDICTION.
- SEE MECHANICAL AND ELECTRICAL DRAWINGS FOR ALL SENSORS AND CONTROLS.

NOTE:
REFER SHEET G004.1 FOR ALL RESTROOM ACCESSORY MOUNTING HEIGHTS AND CLEARANCES.

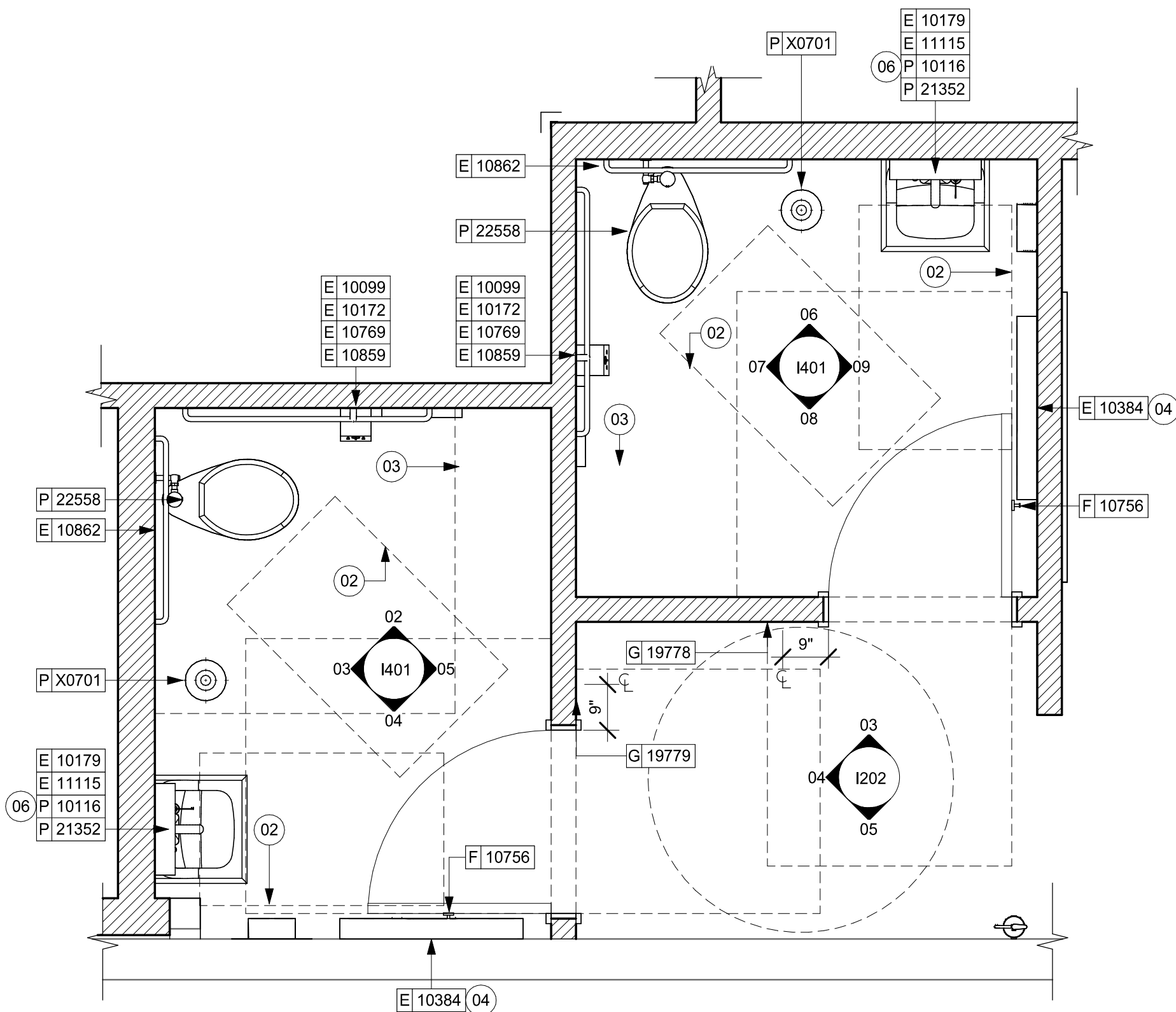

01 FURNITURE, FIXTURES AND EQUIPMENT ENLARGED PLAN
Scale: 1/2" = 1'-0"



STARBUCKS®
2401 UTAH AVENUE SOUTH
SEATTLE, WASHINGTON 98134
(206) 318-1575

THESE DRAWINGS AND THE PROJECT MANUAL ARE CONFIDENTIAL AND SHALL REMAIN THE SOLE PROPERTY OF STARBUCKS CORPORATION, WHICH IS THE OWNER OF THE COPYRIGHT IN THIS WORK. THEY SHALL NOT BE REPRODUCED (IN WHOLE OR IN PART), SHARED WITH THIRD PARTIES OR USED IN ANY MANNER ON OTHER PROJECTS OR EXTENSIONS TO THIS PROJECT WITHOUT THE PRIOR WRITTEN CONSENT OF STARBUCKS CORPORATION. THESE DRAWINGS AND SPECIFICATIONS ARE INTENDED TO EXPRESS DESIGN INTENT FOR A PROTOTYPICAL STARBUCKS STORE (WHICH IS SUBJECT TO CHANGE AT ANY TIME) AND DO NOT REFLECT ACTUAL SITE CONDITIONS. NEITHER PARTY SHALL HAVE ANY OBLIGATION NOR LIABILITY TO THE OTHER (EXCEPT STATED ABOVE) UNTIL A WRITTEN AGREEMENT IS FULLY EXECUTED BY BOTH PARTIES.

STARBUCKS TEMPLATE VERSION: I2024.01.01

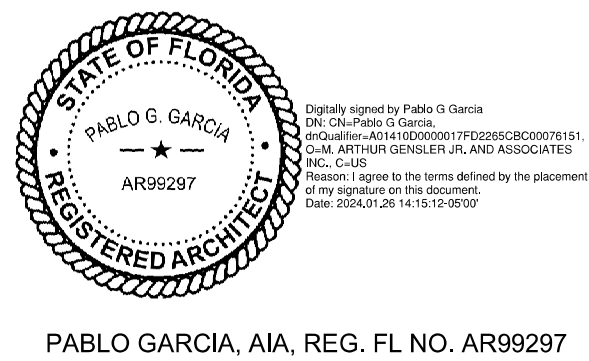

Gensler

MAIN OFFICE
M. ARTHUR GENSLER JR. & ASSOCIATES
FL QUALIFIER'S LIC. NO. AR96486
220 MONTGOMERY STREET SUITE 200
SAN FRANCISCO, CA 94104 USA
Tel: (415) 433-3700
Fax: (415) 836-4599

SATELLITE OFFICE
M. ARTHUR GENSLER JR. & ASSOCIATES
545 NW 26TH ST
SUITE 250
MIAMI, FL 33127 USA
Tel: (305) 350-7070
Fax: (305) 350-7071

PROJECT NAME:
N McMULLEN BOOTH & ENTERPRISE RD

PROJECT ADDRESS:
**2560 McMULLEN BOOTH ROAD
CLEARWATER, FL 33761-4150**

STORE #: 8447
PROJECT #: 08518-091
ISSUE DATE: 01-26-2024
DESIGN MANAGER: ROMINA VIGNOLO
PRODUCTION DESIGNER: GENSLER
CHECKED BY: GENSLER

Revision Schedule			
Rev	Date	By	Description

SHEET TITLE:
RESTROOM PLAN & ELEVATIONS
SCALE: AS SHOWN

SHEET NUMBER:
1401

PERMIT SET - FOR CONSTRUCTION USE

WALL TYPE FASTENER SCHEDULE			
WALL TYPE	WALL BLOCKING	FASTENERS	NOTES
WOOD FRAME	X	#6 X3" (75MM) WD OR EQUIVALENT	REFER TO BLOCKING REQUIREMENTS
METAL FRAME	X	#6 CT. X 1 1/4" (30MM) MTLWD OR EQUIVALENT	REFER TO BLOCKING REQUIREMENTS
CMU		MIN. 5/16" X 3" (8MM X 75MM) TAPCON OR EQUIVALENT	SPACE PER DETAIL THIS SHEET
CONCRETE		MIN. 1/4" X 3" (7MM X 75MM) SLEEVE ANCHOR OR EQUIVALENT	SPACE PER DETAIL THIS SHEET
BRICK		MIN. 1/4" X 1" (7MM X 25MM) WEDGE ANCHOR OR EQUIVALENT	SPACE PER DETAIL THIS SHEET AVOID SETTING ANCHORS IN MORTAR JOINTS

STUD WALL BLOCKING REQUIREMENTS:
WOOD STUD WALLS REQUIRE MIN. 2" X 6" (50MM X 150MM) WOOD BLOCKING SECURED FLUSH TO STUD FACE WITH (3) 10D NAILS (OR EQUIVALENT)

METAL STUD WALLS REQUIRE MIN. 2" X 6" (50MM X 150MM) WOOD BLOCKING SECURED FLUSH TO STUD FACE WITH MIN. (3) #6 CT. 1.25" (30MM) SCREWS (OR EQUIVALENT)

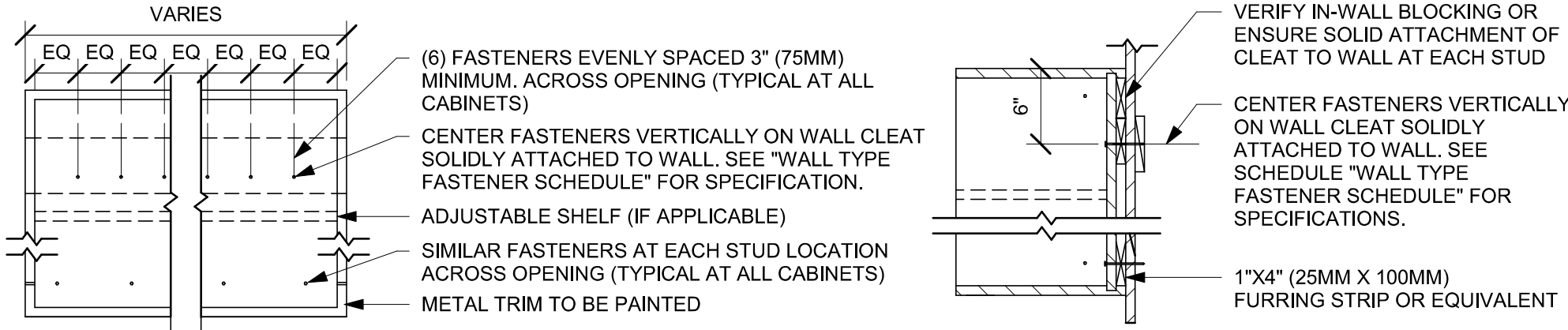

01 UPPER CABINET ATTACHMENT
Scale: 1" = 1'-0"

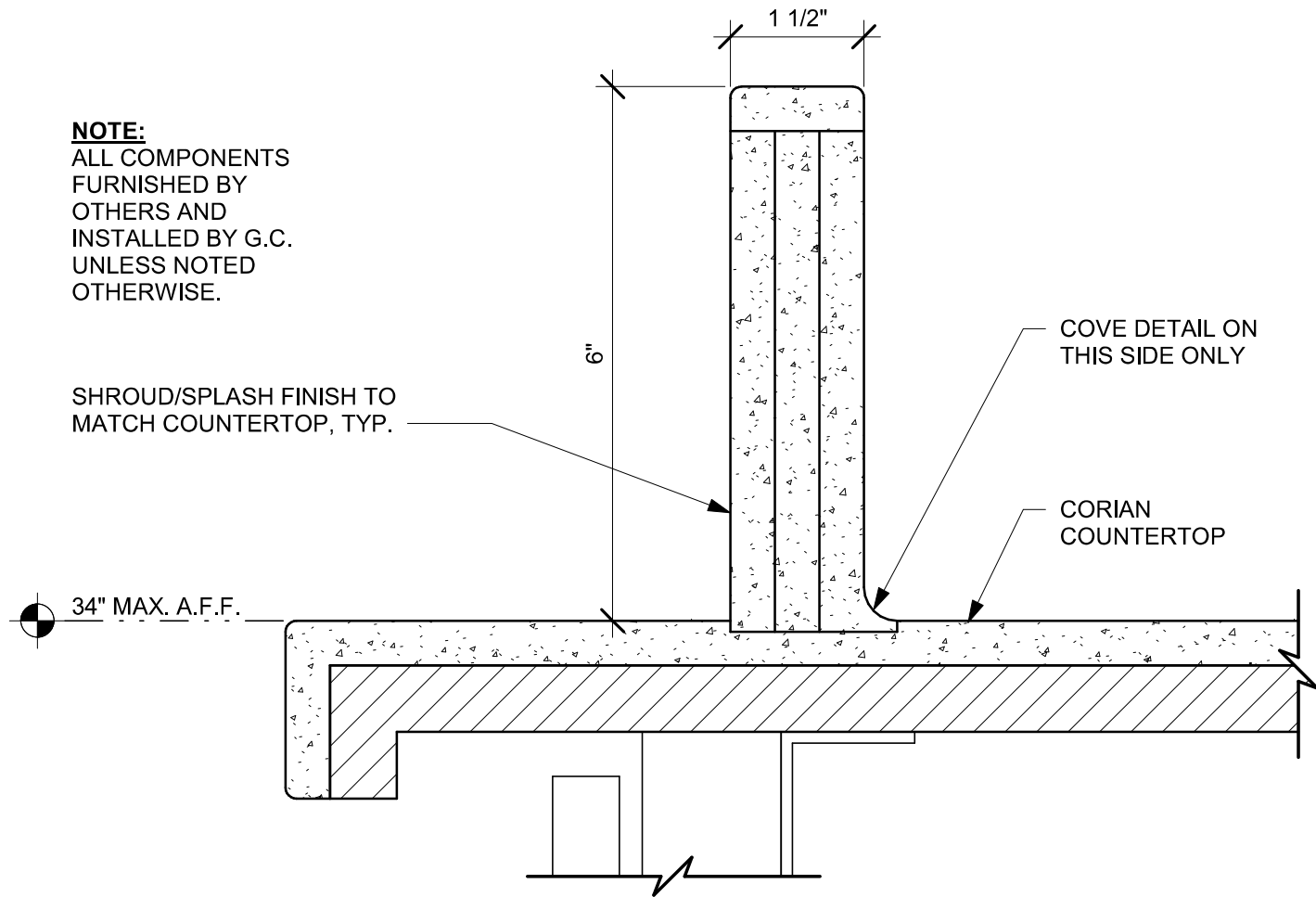

02 ESP SHROUD - CORIAN
Scale: 6" = 1'-0"

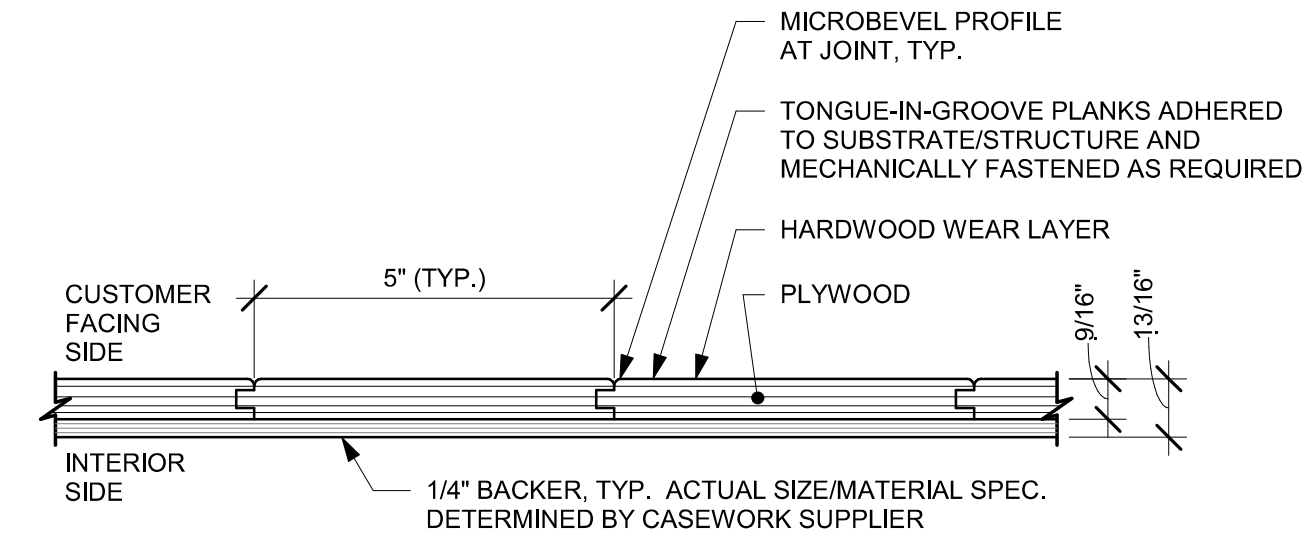

03 ENLARGED SECTION PROFILE
NOT TO SCALE

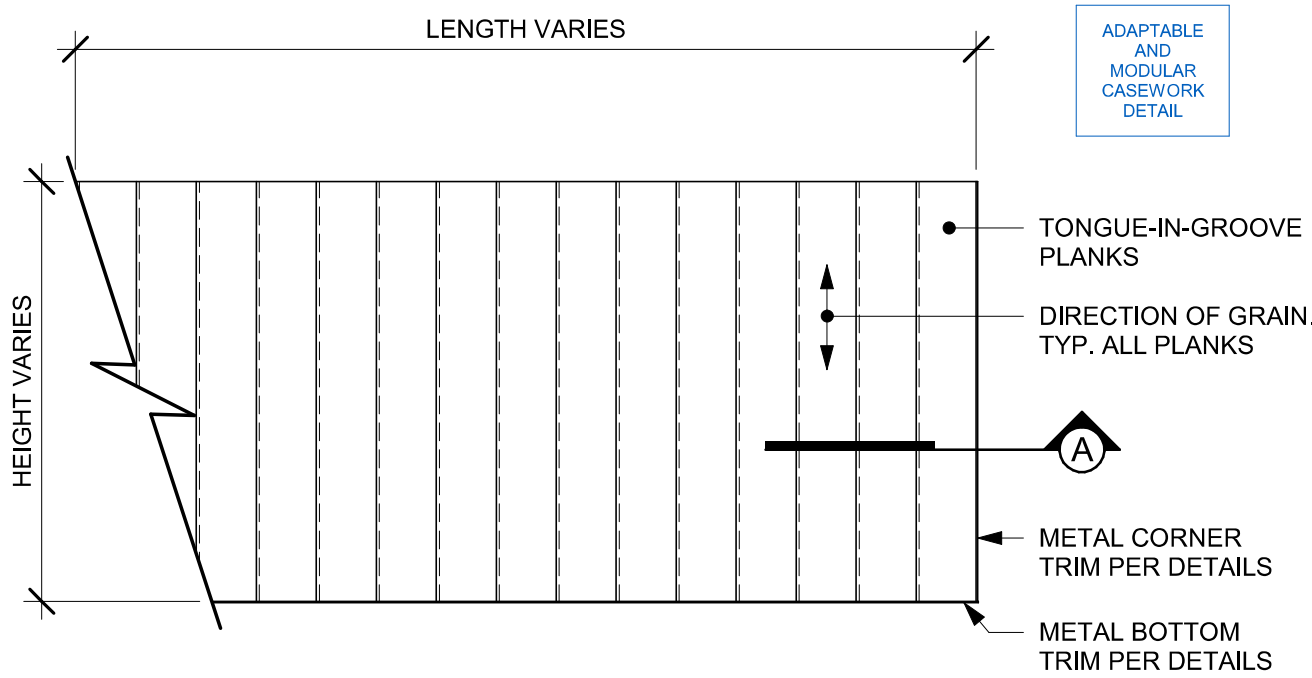

04 METAL TEA AND DRY INCLUSION SHELF WALL ATTACHMENT
Scale: 6" = 1'-0"

PERMIT SET - FOR CONSTRUCTION USE



© 2022 STARBUCKS COFFEE COMPANY

STARBUCKS®
2401 UTAH AVENUE SOUTH
SEATTLE, WASHINGTON 98134
(206) 318-1575

THESE DRAWINGS AND THE PROJECT MANUAL ARE CONFIDENTIAL AND SHALL REMAIN THE SOLE PROPERTY OF STARBUCKS CORPORATION, WHICH IS THE OWNER OF THE COPYRIGHT IN THIS WORK. THEY SHALL NOT BE REPRODUCED (IN WHOLE OR IN PART), SHARED WITH THIRD PARTIES OR USED IN ANY MANNER ON OTHER PROJECTS OR EXTENSIONS TO THIS PROJECT WITHOUT THE PRIOR WRITTEN CONSENT OF STARBUCKS CORPORATION. THESE DRAWINGS AND SPECIFICATIONS ARE INTENDED TO EXPRESS DESIGN INTENT FOR A PROTOTYPICAL STARBUCKS STORE (WHICH IS SUBJECT TO CHANGE AT ANYTIME) AND DO NOT REFLECT ACTUAL SITE CONDITIONS. NEITHER PARTY SHALL HAVE ANY OBLIGATION NOR LIABILITY TO THE OTHER (EXCEPT STATED ABOVE) UNTIL A WRITTEN AGREEMENT IS FULLY EXECUTED BY BOTH PARTIES.

STARBUCKS TEMPLATE VERSION: I2024.01.01

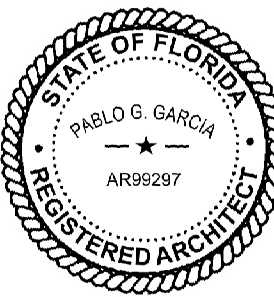

PABLO GARCIA, AIA, REG. FL NO. AR99297

Gensler
MAIN OFFICE
M. ARTHUR GENSLER JR. & ASSOCIATES
FL QUALIFIER'S LIC. NO. AR9648
220 MONTGOMERY STREET SUITE 200
SAN FRANCISCO, CA 94104 USA
Tel (415) 433-3700
Fax (415) 836-4599
SATELLITE OFFICE
M. ARTHUR GENSLER JR. & ASSOCIATES
545 NW 26TH ST
SUITE 250
MIAMI, FL 33127 USA
Tel (305) 350-7070
Fax (305) 350-7071

PROJECT NAME:
N MCMULLEN BOOTH & ENTERPRISE RD

PROJECT ADDRESS:
**2560 MCMULLEN BOOTH ROAD
CLEARWATER, FL 33761-4150**

STORE #: 8447
PROJECT #: 08518-091
ISSUE DATE: 01-26-2024
DESIGN MANAGER: ROMINA VIGNOLO
PRODUCTION DESIGNER: GENSLER
CHECKED BY: GENSLER

Revision Schedule			
Rev	Date	By	Description

SHEET TITLE:
CASEWORK DETAILS

SCALE: AS SHOWN

SHEET NUMBER:
1502

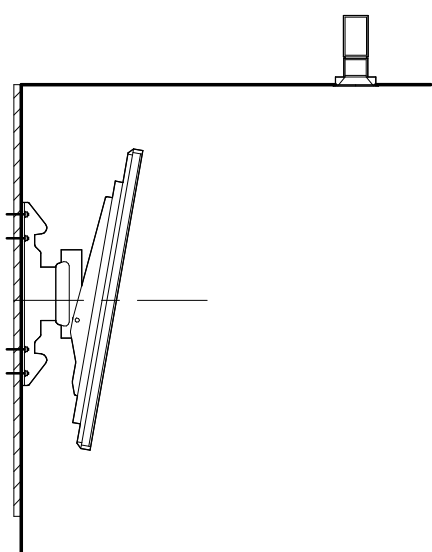

SECTION D - DMB

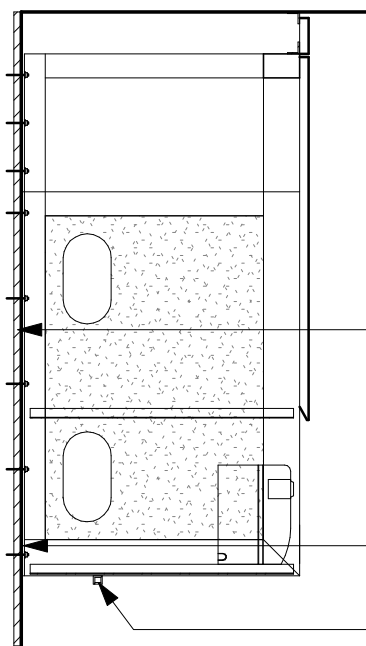

SECTION B - CUP LABELER

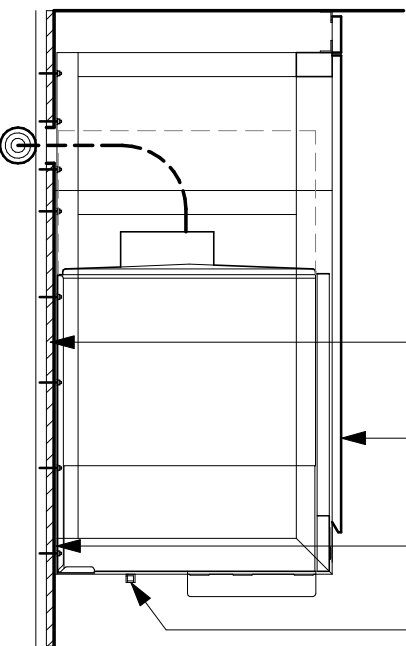

SECTION A - NUGGET ICE DISPENSE

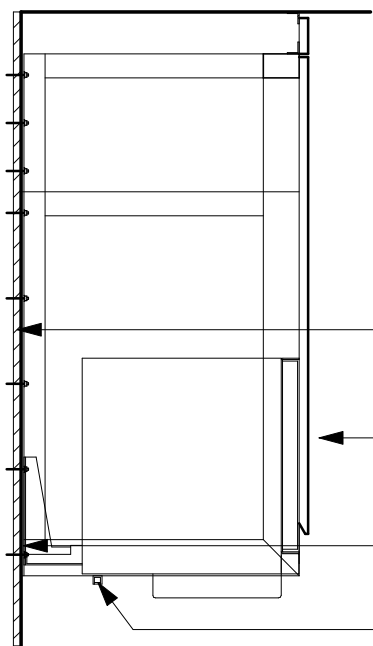

SECTION A - MILK DISPENSE

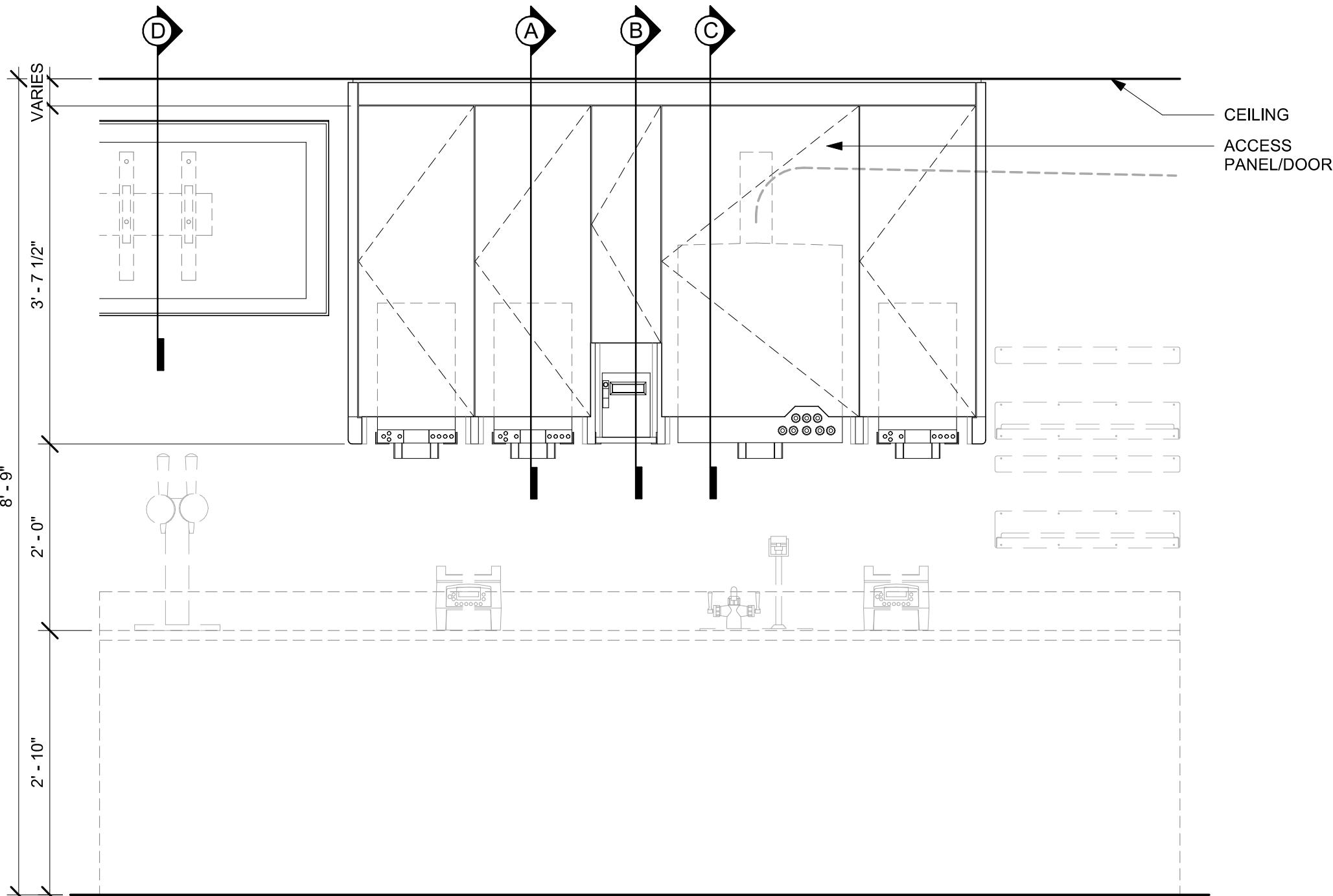

ELEVATION

- NOTE:
- CEILING HEIGHTS <10'-0" NO SOFFIT
 - NUGGET ICE RIDE SYSTEM TO BE RUN IN WALL (6" STUDS MIN.)
 - DMB TO BE MOUNTED ON BACK WALL
 - ACCESS PANEL TO BE SIZED TO AVOID CONFLICT WITH LIGHTING COVE

1 UPPER CABINET/SOFFIT ASSEMBLY - LOW CEILING

Scale: 3/4" = 1'-0"

PERMIT SET - FOR CONSTRUCTION USE



STARBUCKS®
2401 UTAH AVENUE SOUTH
SEATTLE, WASHINGTON 98134
(206) 318-1575

THESE DRAWINGS AND THE PROJECT MANUAL ARE CONFIDENTIAL AND SHALL REMAIN THE SOLE PROPERTY OF STARBUCKS CORPORATION, WHICH IS THE OWNER OF THE COPYRIGHT IN THIS WORK. THEY SHALL NOT BE REPRODUCED (IN WHOLE OR IN PART), SHARED WITH THIRD PARTIES OR USED IN ANY MANNER ON OTHER PROJECTS OR EXTENSIONS TO THIS PROJECT WITHOUT THE PRIOR WRITTEN CONSENT OF STARBUCKS CORPORATION. THESE DRAWINGS AND SPECIFICATIONS ARE INTENDED TO EXPRESS DESIGN INTENT FOR A PROTOTYPICAL STARBUCKS STORE (WHICH IS SUBJECT TO CHANGE AT ANYTIME) AND DO NOT REFLECT ACTUAL SITE CONDITIONS. NEITHER PARTY SHALL HAVE ANY OBLIGATION NOR LIABILITY TO THE OTHER (EXCEPT STATED ABOVE) UNTIL A WRITTEN AGREEMENT IS FULLY EXECUTED BY BOTH PARTIES.

STARBUCKS TEMPLATE VERSION: i2024.01.01

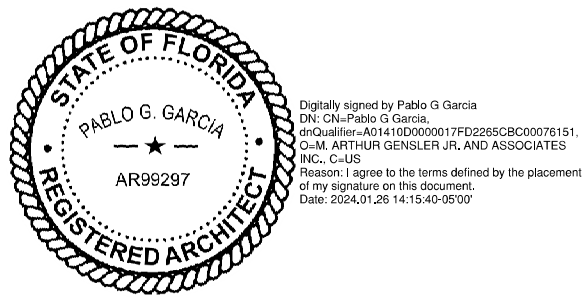

PABLO GARCIA, AIA, REG. FL NO. AR99297

Gensler

MAIN OFFICE
M. ARTHUR GENSLER JR. & ASSOCIATES
FL QUALIFIER'S LIC. NO. JPS6468
220 MONTGOMERY STREET SUITE 200
SAN FRANCISCO, CA 94104 USA
Tel (415) 433.3700
Fax (415) 836.4599

SATELLITE OFFICE
M. ARTHUR GENSLER JR. & ASSOCIATES
545 NW 26TH ST
SUITE 250
MIAMI, FL 33127 USA
Tel (305) 350.7070
Fax (305) 350.7071

PROJECT NAME:
N MCMULLEN BOOTH & ENTERPRISE RD

PROJECT ADDRESS:
**2560 MCMULLEN BOOTH ROAD
CLEARWATER, FL 33761-4150**

STORE #: 8447
PROJECT #: 08518-091
ISSUE DATE: 01-26-2024
DESIGN MANAGER: ROMINA VIGNOLO
PRODUCTION DESIGNER: GENSLER
CHECKED BY: GENSLER

Revision Schedule			
Rev	Date	By	Description

SHEET TITLE:
ADAPTABLE CASEWORK SECTIONS
SCALE: AS SHOWN

SHEET NUMBER:
1503

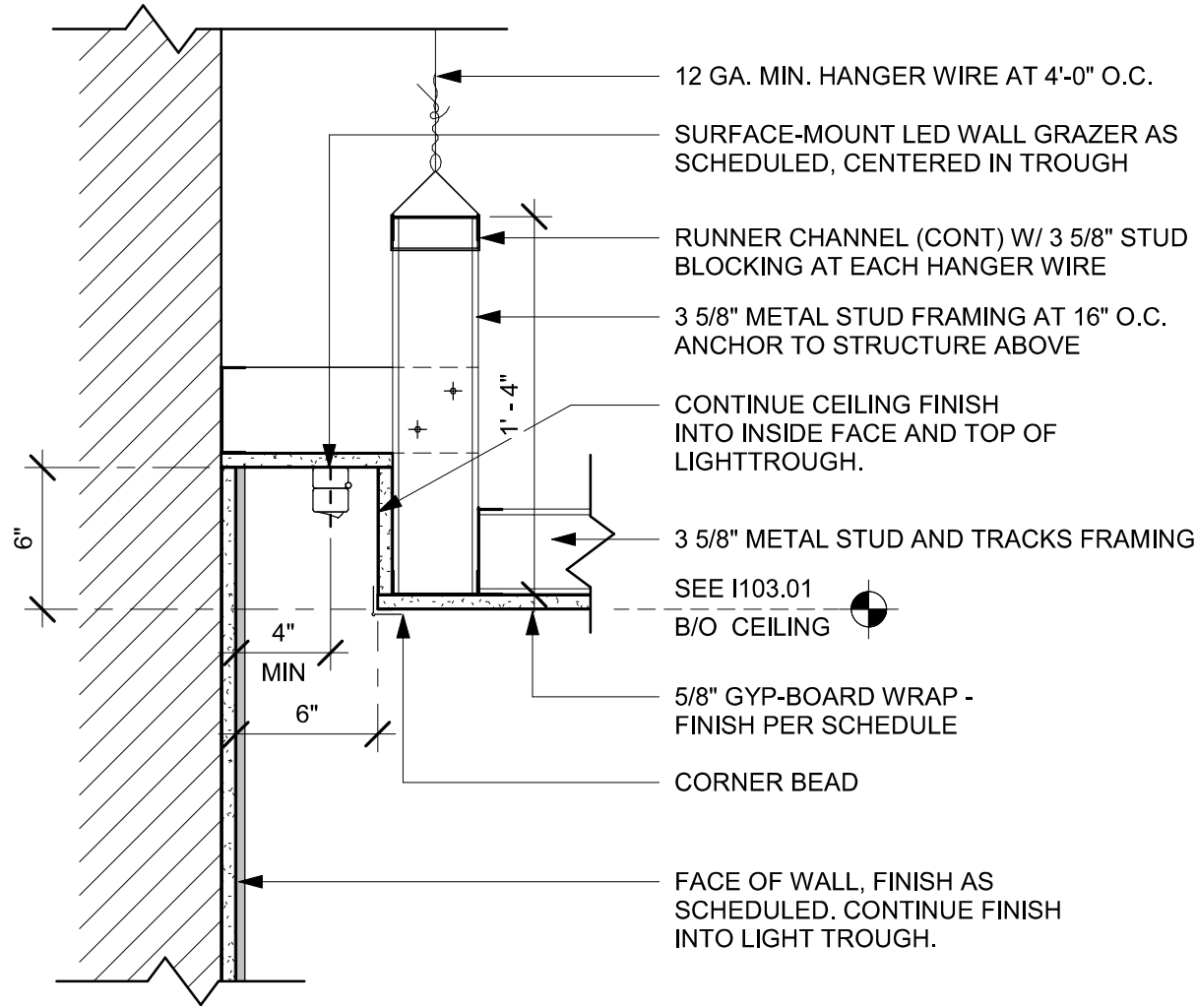

01 LIGHT COVE AT WALL
Scale: 1 1/2" = 1'-0"

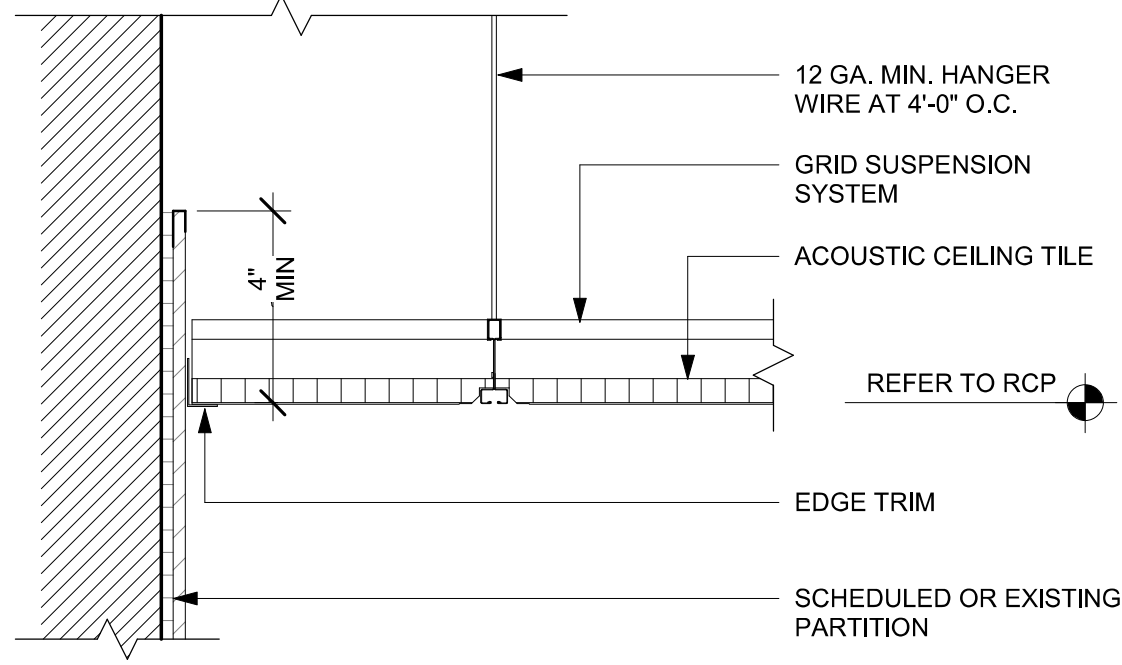

02 ACT CEILING AT POLYWALL
Scale: 3" = 1'-0"

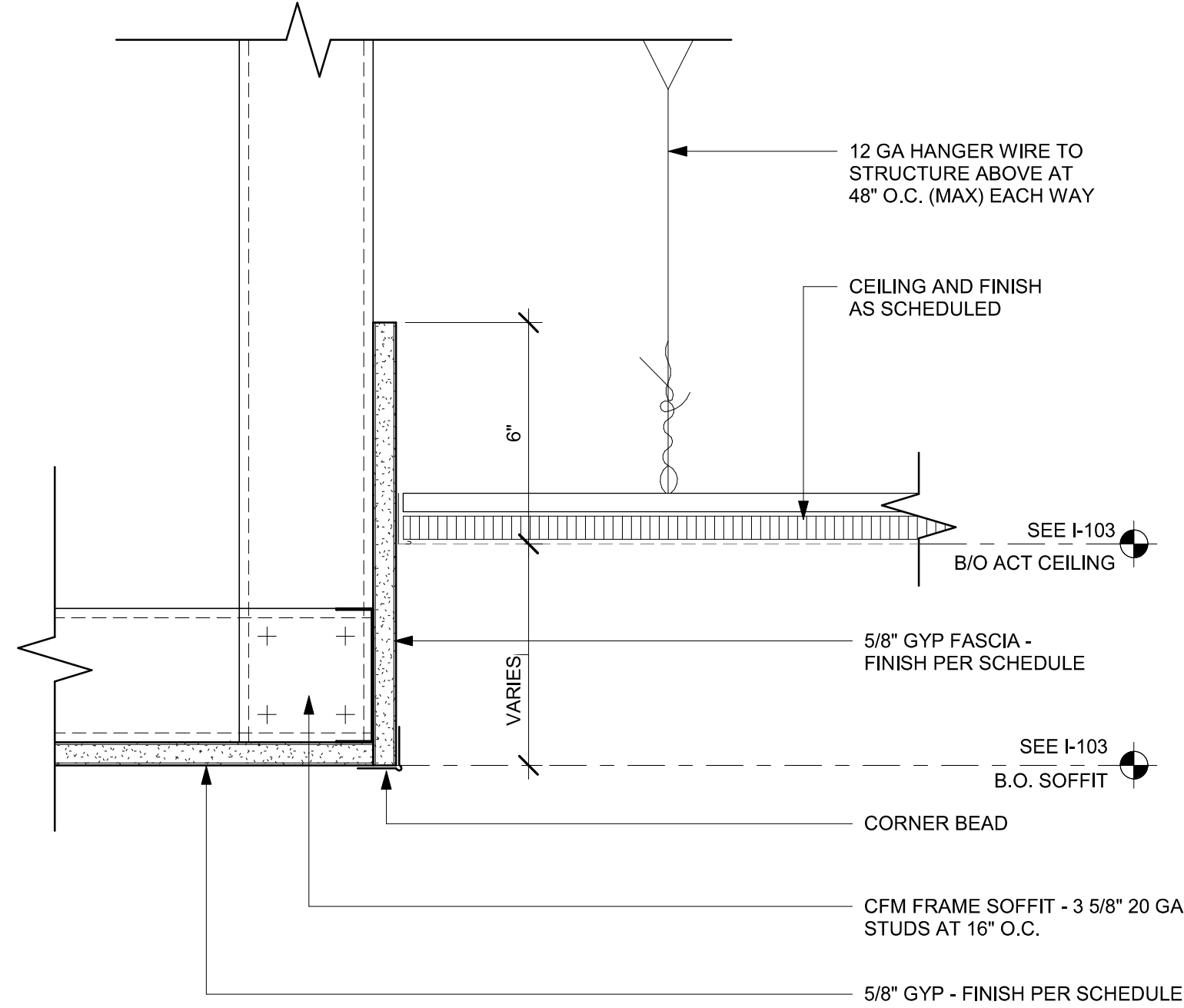

03 ACT CEILING TRANSITION AT CAFE
Scale: 3" = 1'-0"



STARBUCKS®
2401 UTAH AVENUE SOUTH
SEATTLE, WASHINGTON 98134
(206) 318-1575

THESE DRAWINGS AND THE PROJECT MANUAL ARE CONFIDENTIAL AND SHALL REMAIN THE SOLE PROPERTY OF STARBUCKS CORPORATION, WHICH IS THE OWNER OF THE COPYRIGHT IN THIS WORK. THEY SHALL NOT BE REPRODUCED (IN WHOLE OR IN PART), SHARED WITH THIRD PARTIES OR USED IN ANY MANNER ON OTHER PROJECTS OR EXTENSIONS TO THIS PROJECT WITHOUT THE PRIOR WRITTEN CONSENT OF STARBUCKS CORPORATION. THESE DRAWINGS AND SPECIFICATIONS ARE INTENDED TO EXPRESS DESIGN INTENT FOR A PROTOTYPICAL STARBUCKS STORE (WHICH IS SUBJECT TO CHANGE AT ANYTIME) AND DO NOT REFLECT ACTUAL SITE CONDITIONS. NEITHER PARTY SHALL HAVE ANY OBLIGATION NOR LIABILITY TO THE OTHER (EXCEPT STATED ABOVE) UNTIL A WRITTEN AGREEMENT IS FULLY EXECUTED BY BOTH PARTIES.

STARBUCKS TEMPLATE VERSION: I2024.01.01

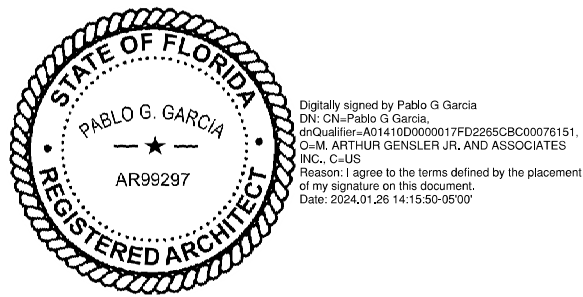

PABLO GARCIA, AIA, REG. FL NO. AR99297

Gensler

MAIN OFFICE
M. ARTHUR GENSLER JR. & ASSOCIATES
FL QUALIFIER'S LIC. NO. AR96486
220 MONTGOMERY STREET SUITE 200
SAN FRANCISCO, CA 94104 USA
Tel (415) 433.3700
Fax (415) 836.4599
SATELLITE OFFICE
M. ARTHUR GENSLER JR. & ASSOCIATES
545 NW 26TH ST
SUITE 250
MIAMI, FL 33127 USA
Tel (305) 350.7070
Fax (305) 350.7071

PROJECT NAME:
**N MCMULLEN BOOTH &
ENTERPRISE RD**

PROJECT ADDRESS:
**2560 MCMULLEN BOOTH ROAD
CLEARWATER, FL 33761-4150**

STORE #: 8447
PROJECT #: 08518-091
ISSUE DATE: 01-26-2024
DESIGN MANAGER: ROMINA VIGNOLO
PRODUCTION DESIGNER: GENSLER
CHECKED BY: GENSLER

Revision Schedule			
Rev	Date	By	Description

SHEET TITLE:
RCP DETAILS

SCALE: AS SHOWN

SHEET NUMBER:
1504

PERMIT SET - FOR CONSTRUCTION USE

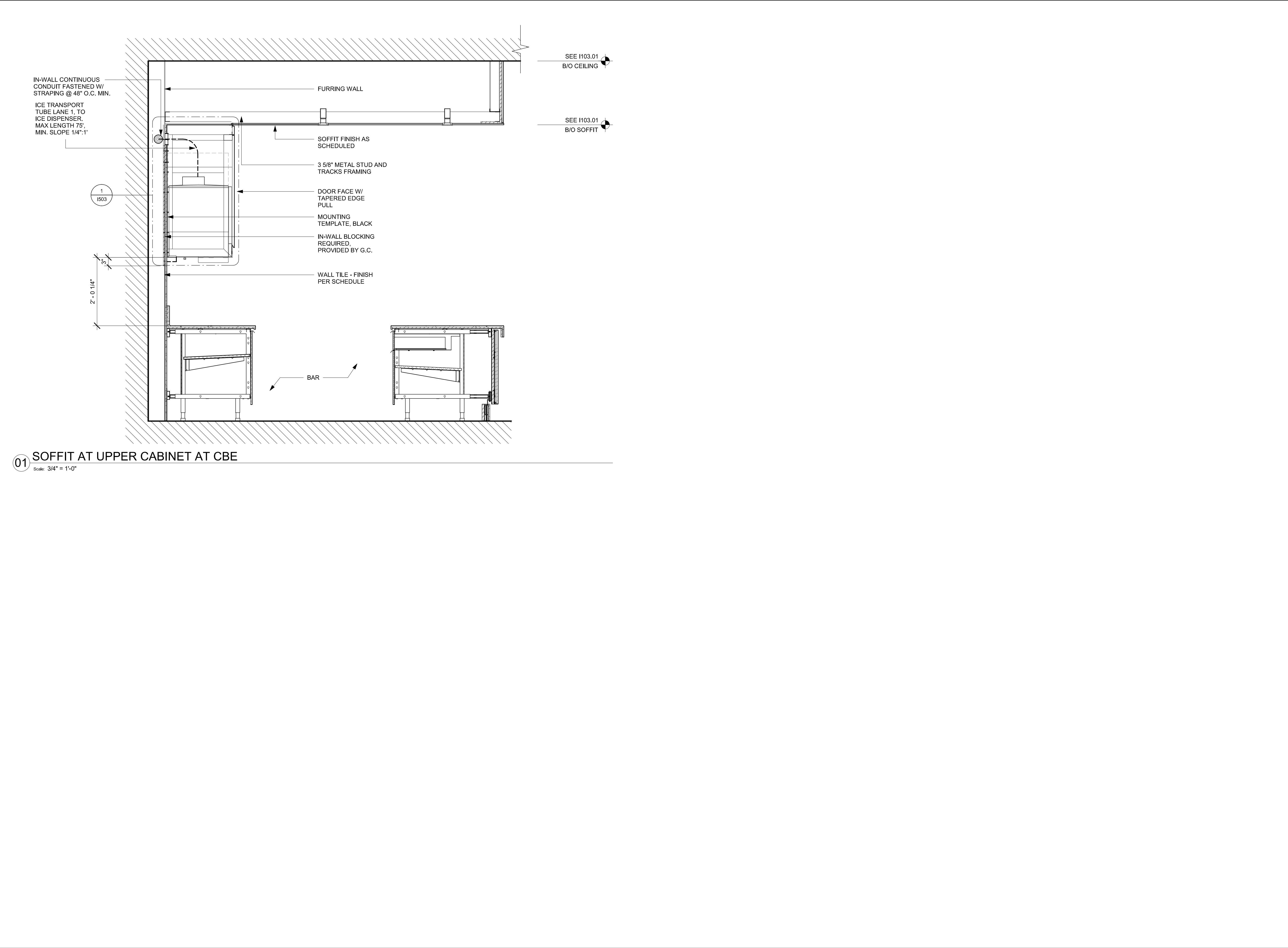

PERMIT SET - FOR CONSTRUCTION USE



© 2022 STARBUCKS COFFEE COMPANY

STARBUCKS®
2401 UTAH AVENUE SOUTH
SEATTLE, WASHINGTON 98134
(206) 318-1575

THESE DRAWINGS AND THE PROJECT MANUAL ARE CONFIDENTIAL AND SHALL REMAIN THE SOLE PROPERTY OF STARBUCKS CORPORATION, WHICH IS THE OWNER OF THE COPYRIGHT IN THIS WORK. THEY SHALL NOT BE REPRODUCED (IN WHOLE OR IN PART), SHARED WITH THIRD PARTIES OR USED IN ANY MANNER ON OTHER PROJECTS OR EXTENSIONS TO THIS PROJECT WITHOUT THE PRIOR WRITTEN CONSENT OF STARBUCKS CORPORATION. THESE DRAWINGS AND SPECIFICATIONS ARE INTENDED TO EXPRESS DESIGN INTENT FOR A PROTOTYPICAL STARBUCKS STORE (WHICH IS SUBJECT TO CHANGE AT ANYTIME) AND DO NOT REFLECT ACTUAL SITE CONDITIONS. NEITHER PARTY SHALL HAVE ANY OBLIGATION NOR LIABILITY TO THE OTHER (EXCEPT STATED ABOVE) UNTIL A WRITTEN AGREEMENT IS FULLY EXECUTED BY BOTH PARTIES.

STARBUCKS TEMPLATE VERSION: i2024.01.01

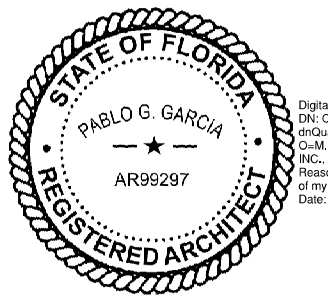

DESIGNED & DRAWN BY: PABLO G. GARCIA
CHK: CALIFORNIA STATE BOARD OF ARCHITECTURE
REGISTERED ARCHITECT, STATE OF CALIFORNIA
PABLO G. GARCIA, AIA, REG. FL NO. AR99297

PABLO GARCIA, AIA, REG. FL NO. AR99297

Gensler

MAIN OFFICE
M. ARTHUR GENSLER JR. & ASSOCIATES
FL QUALIFIER'S LIC. NO. ARS6468
220 MONTGOMERY STREET SUITE 200
SAN FRANCISCO, CA 94104 USA
Tel (415) 433.3700
Fax (415) 836.4599

SATELLITE OFFICE
M. ARTHUR GENSLER JR. & ASSOCIATES
545 NW 28TH ST
SUITE 250
MIAMI, FL 33127 USA
Tel (305) 350.7070
Fax (305) 350.7071

PROJECT NAME:
N MCMULLEN BOOTH & ENTERPRISE RD

PROJECT ADDRESS:
**2560 MCMULLEN BOOTH ROAD
CLEARWATER, FL 33761-4150**

STORE #: 8447
PROJECT #: 08518-091
ISSUE DATE: 01-26-2024
DESIGN MANAGER: ROMINA VIGNOLO
PRODUCTION DESIGNER: GENSLER
CHECKED BY: GENSLER

Revision Schedule			
Rev	Date	By	Description

SHEET TITLE:
RCP DETAILS

SCALE: AS SHOWN

SHEET NUMBER:
1505

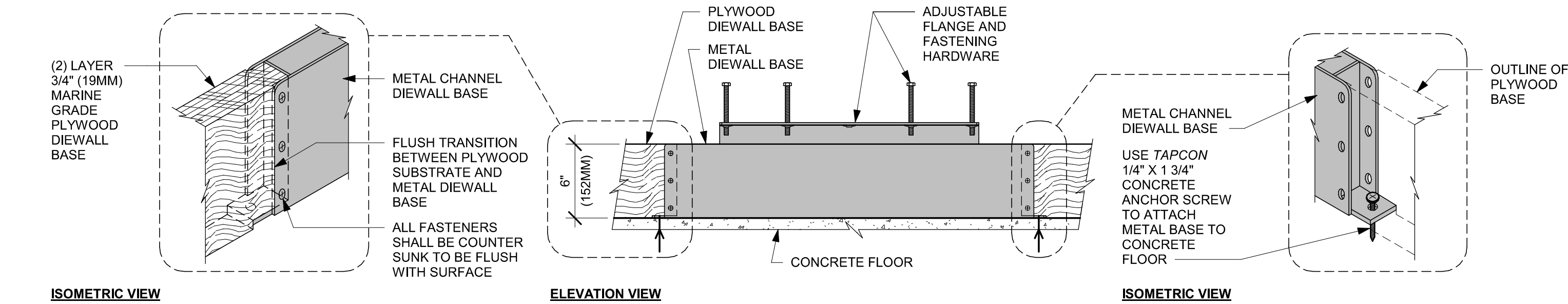

01 AC FRONT BAR DIEWALL METAL TO WOOD BASE TRANSITION

Scale: 1 1/2" = 1'-0"

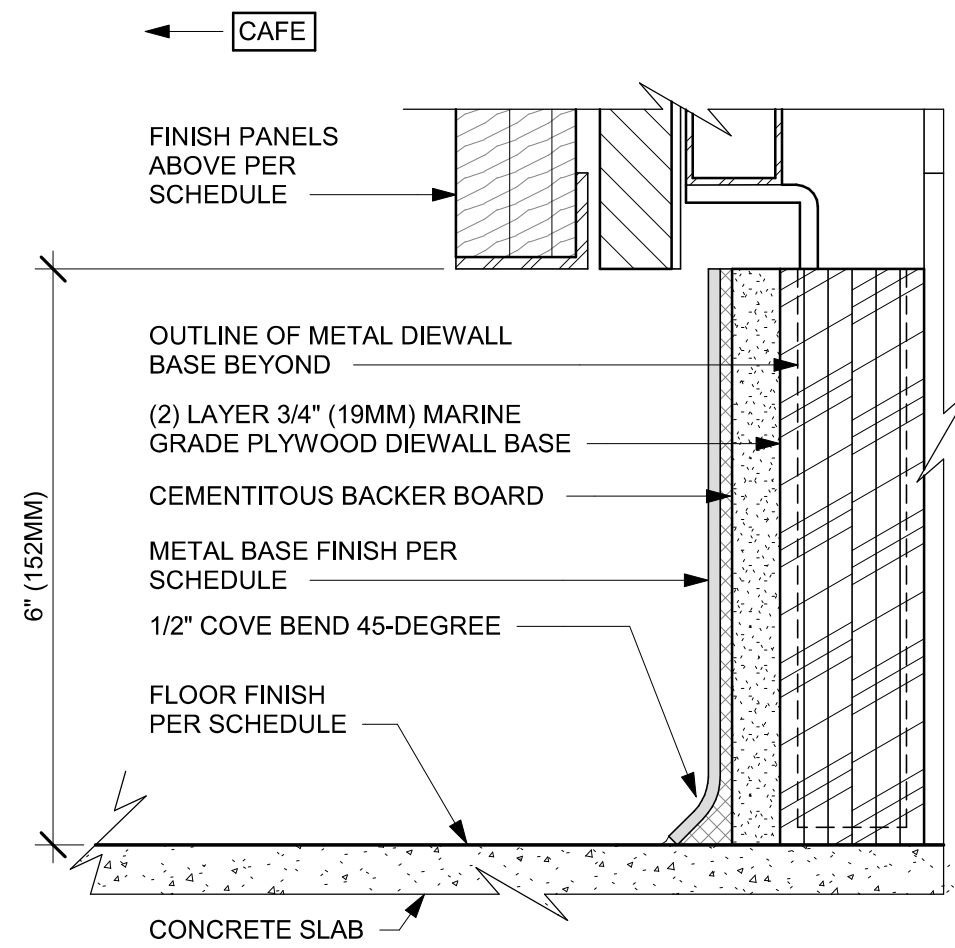

02 AC FRONT BAR CABINET PLYWOOD DIEWALL BASE

Scale: 6" = 1'-0"

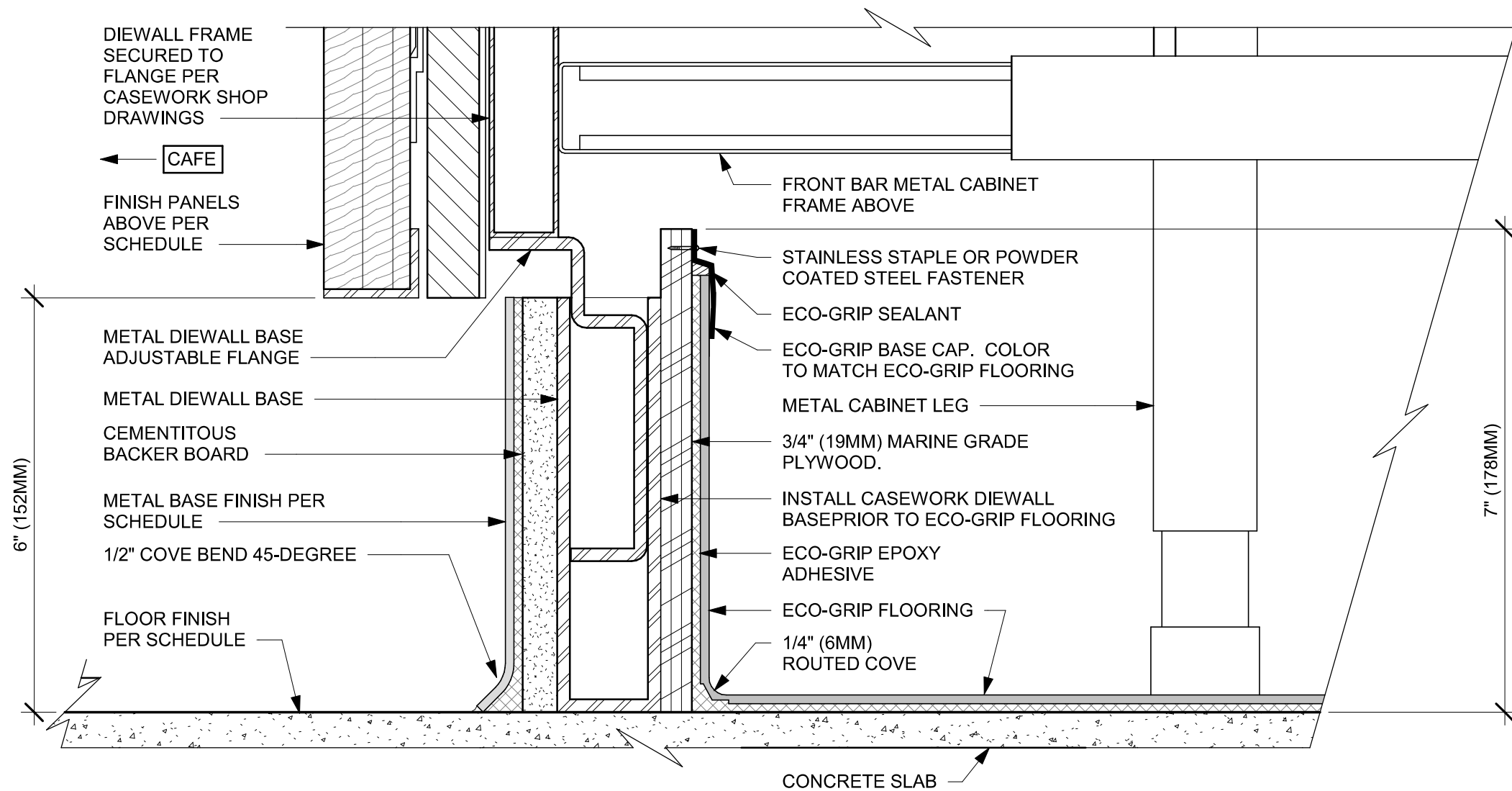

03 ECO-GRIP AC FRONT BAR CABINET ON LEGS

Scale: 6" = 1'-0"

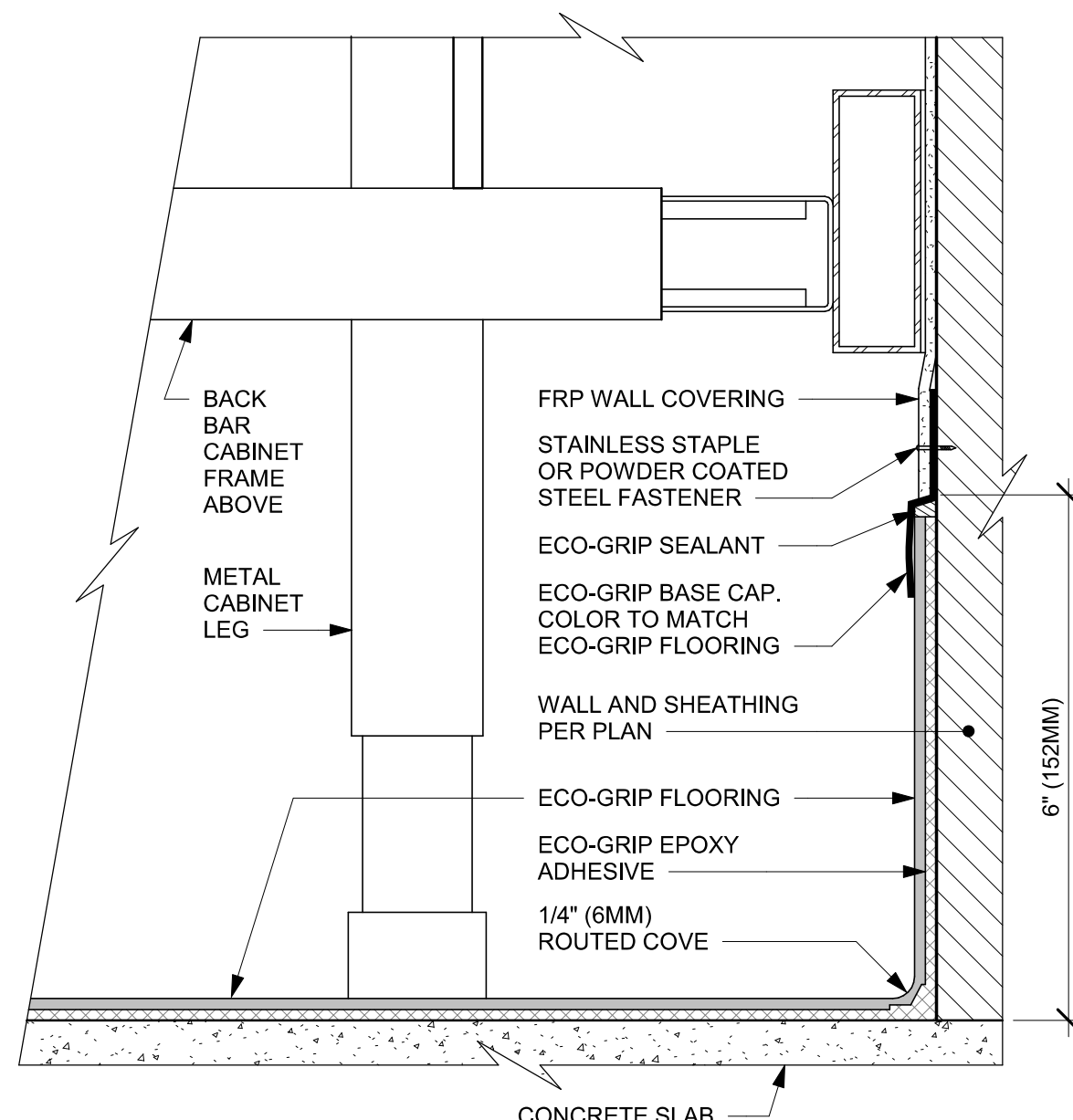

04 ECO-GRIP AC BACK BAR CABINET ON LEGS

Scale: 6" = 1'-0"

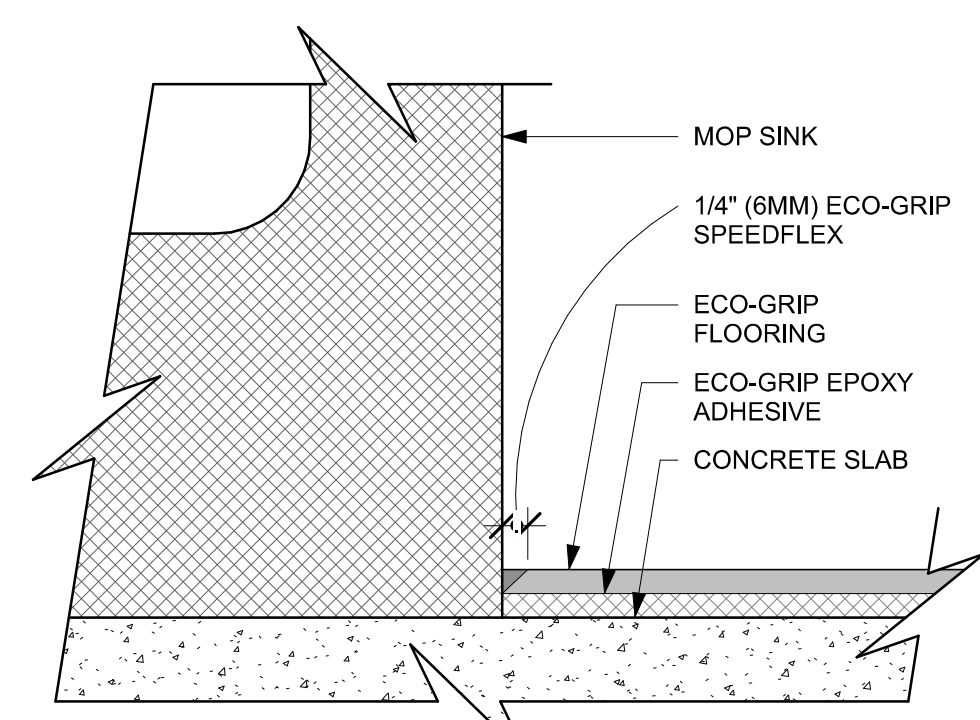

05 ECO-GRIP AT MOP SINK

Scale: 12" = 1'-0"

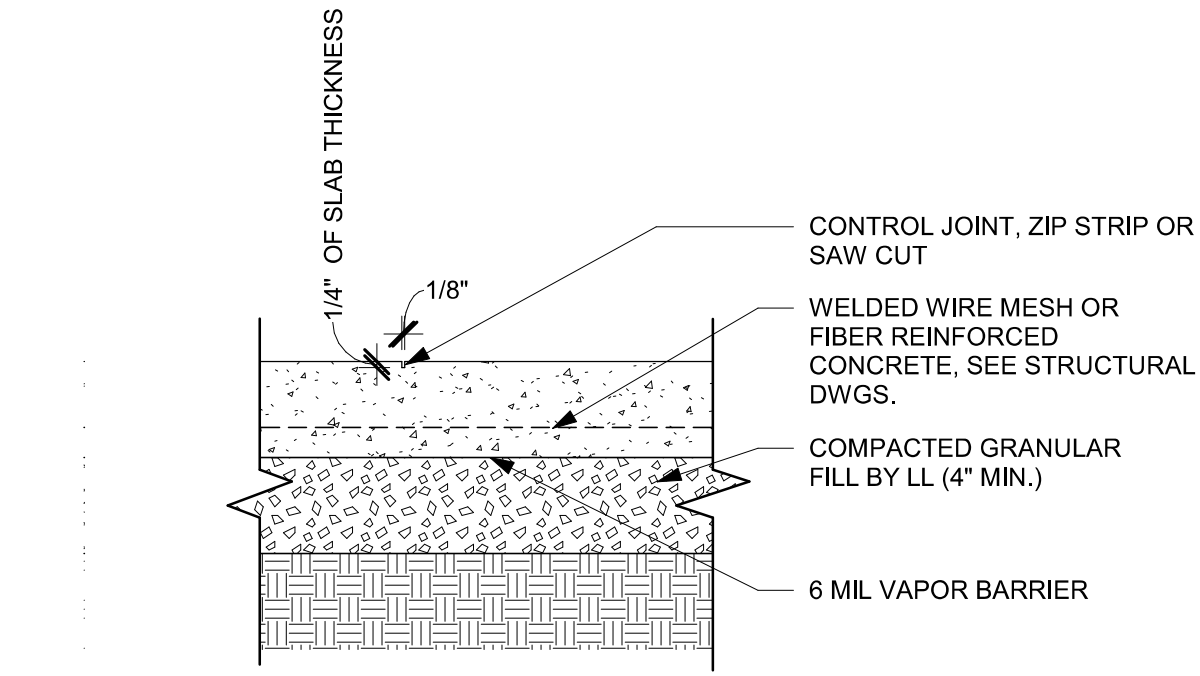

06 INTERIOR CONC. SLAB ON GRADE (TYP)

Scale: 1 1/2" = 1'-0"

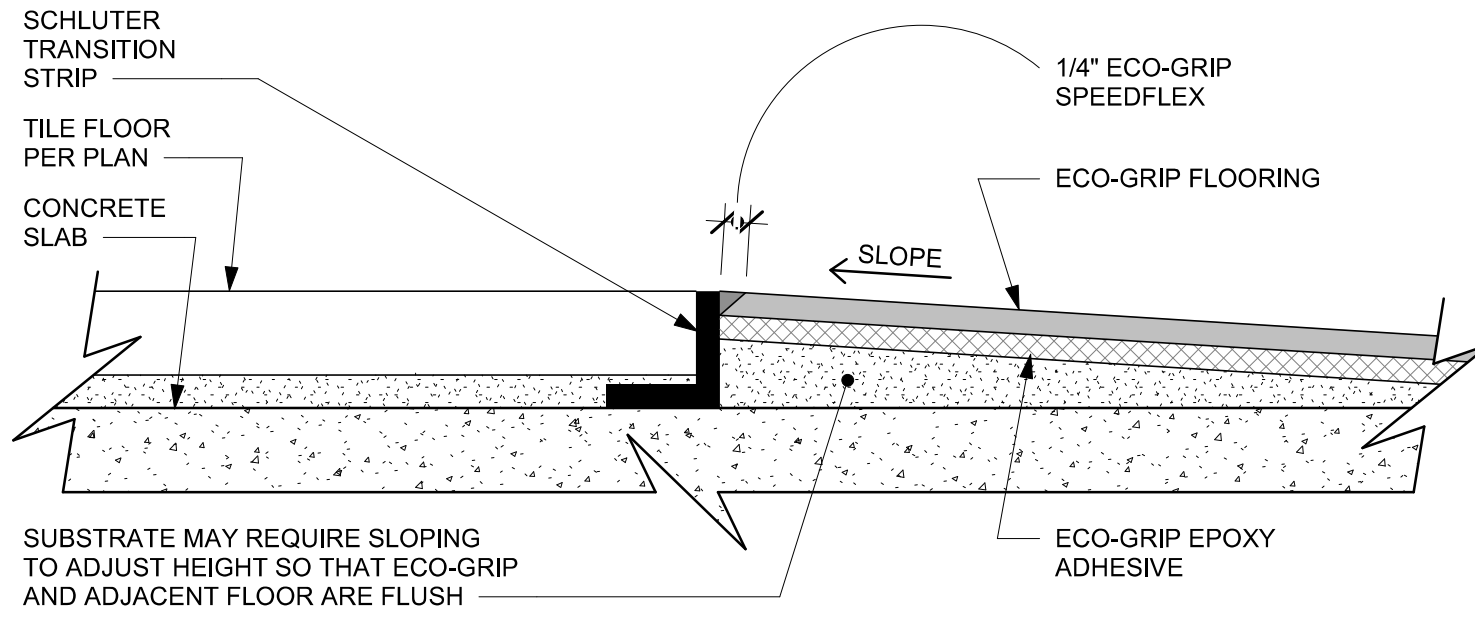

07 ECO-GRIP TO TILE TRANSITION (FIXTURES & EQUIPMENT)

Scale: 12" = 1'-0"

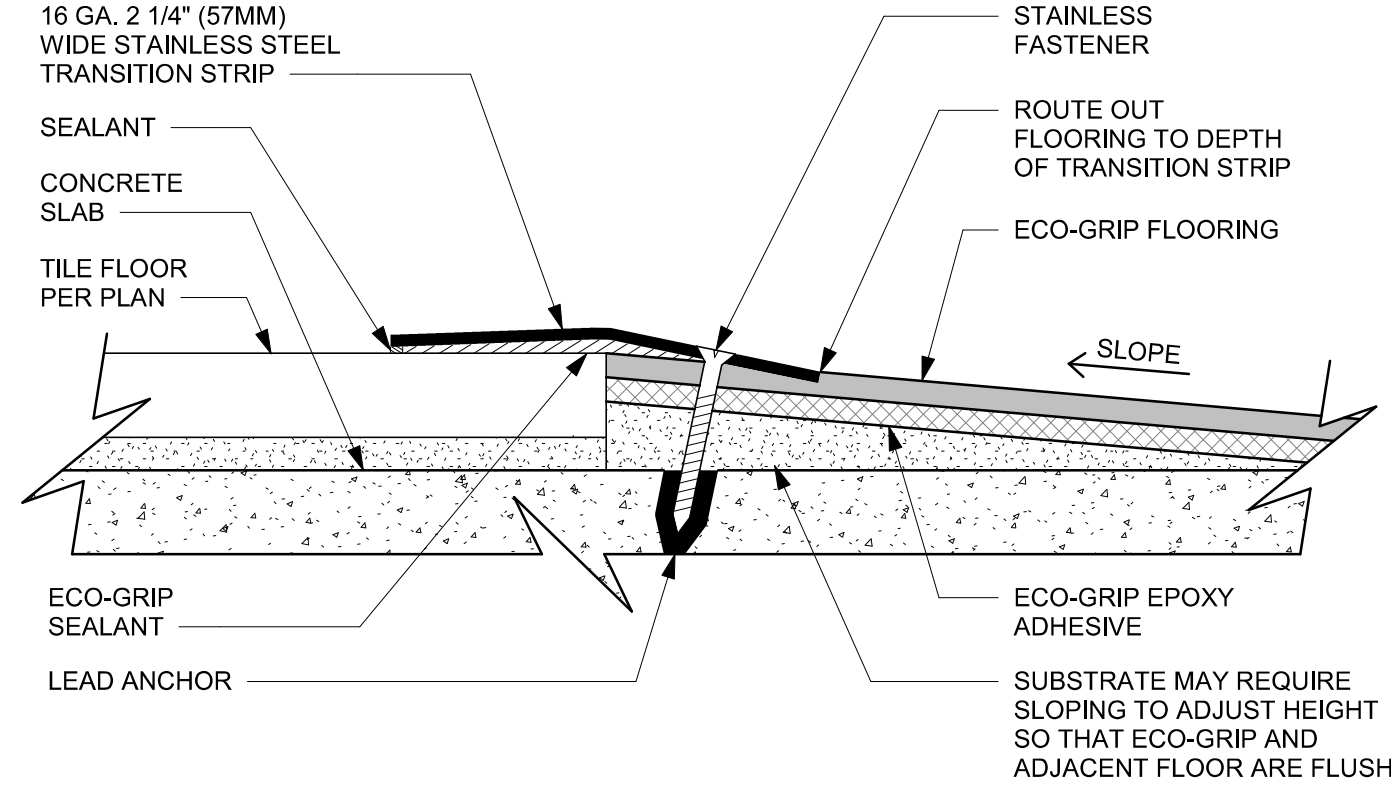

08 ECO-GRIP TO TILE TRANSITION AT FOOT TRAFFIC AREA

Scale: 12" = 1'-0"



STARBUCKS®
2401 UTAH AVENUE SOUTH
SEATTLE, WASHINGTON 98134
(206) 318-1575

THESE DRAWINGS AND THE PROJECT MANUAL ARE CONFIDENTIAL AND SHALL REMAIN THE SOLE PROPERTY OF STARBUCKS CORPORATION, WHICH IS THE OWNER OF THE COPYRIGHT IN THIS WORK. THEY SHALL NOT BE REPRODUCED (IN WHOLE OR IN PART), SHARED WITH THIRD PARTIES OR USED IN ANY MANNER ON OTHER PROJECTS OR EXTENSIONS TO THIS PROJECT WITHOUT THE PRIOR WRITTEN CONSENT OF STARBUCKS CORPORATION. THESE DRAWINGS AND SPECIFICATIONS ARE INTENDED TO EXPRESS DESIGN INTENT FOR A PROTOTYPICAL STARBUCKS STORE (WHICH IS SUBJECT TO CHANGE AT ANY TIME) AND DO NOT REFLECT ACTUAL SITE CONDITIONS. NEITHER PARTY SHALL HAVE ANY OBLIGATION NOR LIABILITY TO THE OTHER (EXCEPT STATED ABOVE) UNTIL A WRITTEN AGREEMENT IS FULLY EXECUTED BY BOTH PARTIES.

STARBUCKS TEMPLATE VERSION: I2024.01.01

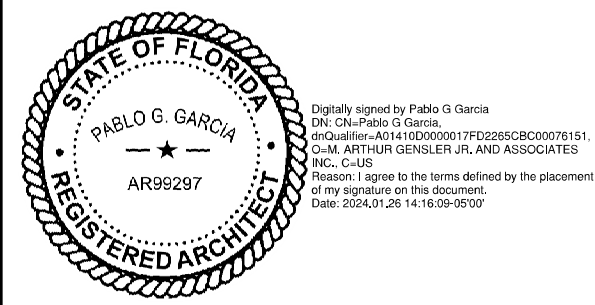

PABLO GARCIA, AIA, REG. FL NO. AR99297

Gensler

MAIN OFFICE
M. ARTHUR GENSLER JR. & ASSOCIATES
FL QUALIFIER'S LIC. NO. AR98486
220 MONTGOMERY STREET SUITE 200
SAN FRANCISCO, CA 94104 USA
Tel (415) 433-3700
Fax (415) 836-4599
SATELLITE OFFICE
M. ARTHUR GENSLER JR. & ASSOCIATES
545 NW 26TH ST
SUITE 250
MIAMI, FL 33127 USA
Tel (305) 350-7070
Fax (305) 350-7071

PROJECT NAME:
N MCMULLEN BOOTH & ENTERPRISE RD

PROJECT ADDRESS:
**2560 MCMULLEN BOOTH ROAD
CLEARWATER, FL 33761-4150**

STORE #: 8447
PROJECT #: 08518-091
ISSUE DATE: 01-26-2024
DESIGN MANAGER: ROMINA VIGNOLO
PRODUCTION DESIGNER: GENSLER
CHECKED BY: GENSLER

Revision Schedule				
Rev	Date	By	Description	

SHEET TITLE:
FLOOR FINISH DETAILS

SCALE: AS SHOWN

SHEET NUMBER:

1506

PERMIT SET - FOR CONSTRUCTION USE

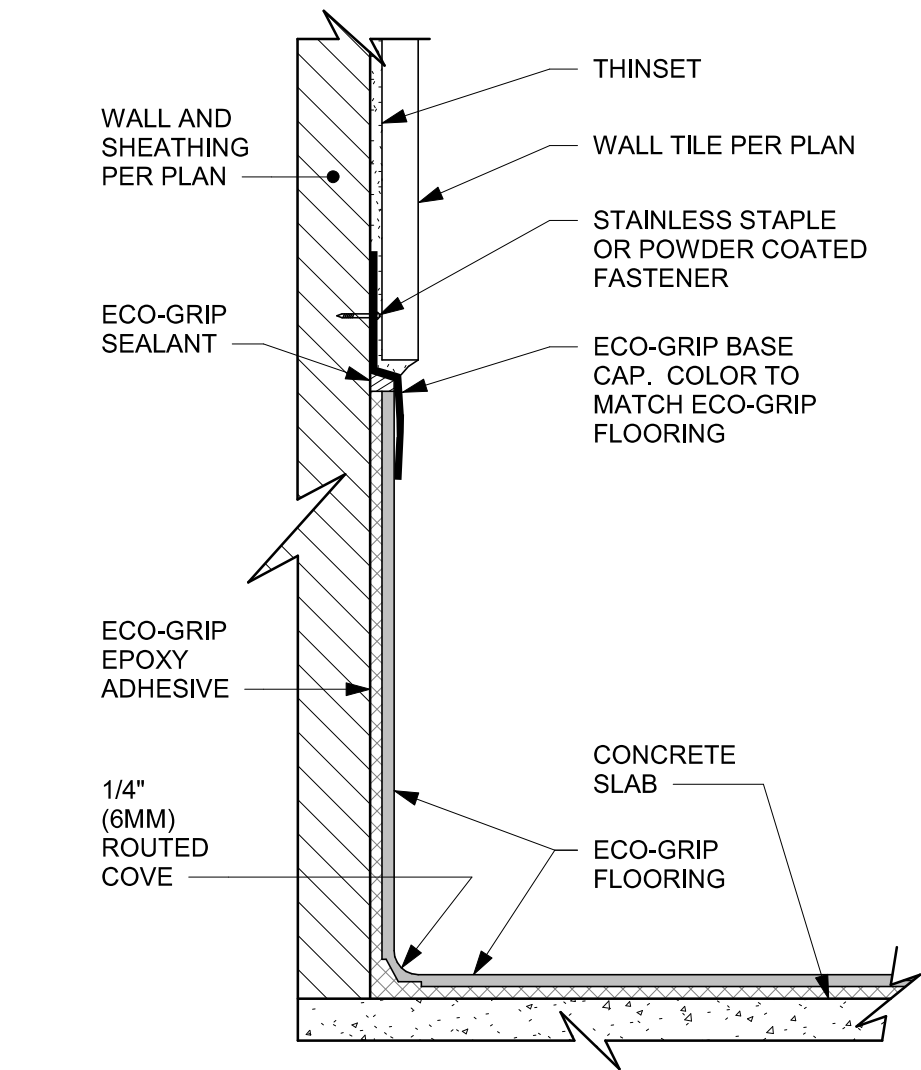

01 ECO-GRIP BASE CAP WITH TILED WALL
Scale: 6" = 1'-0"

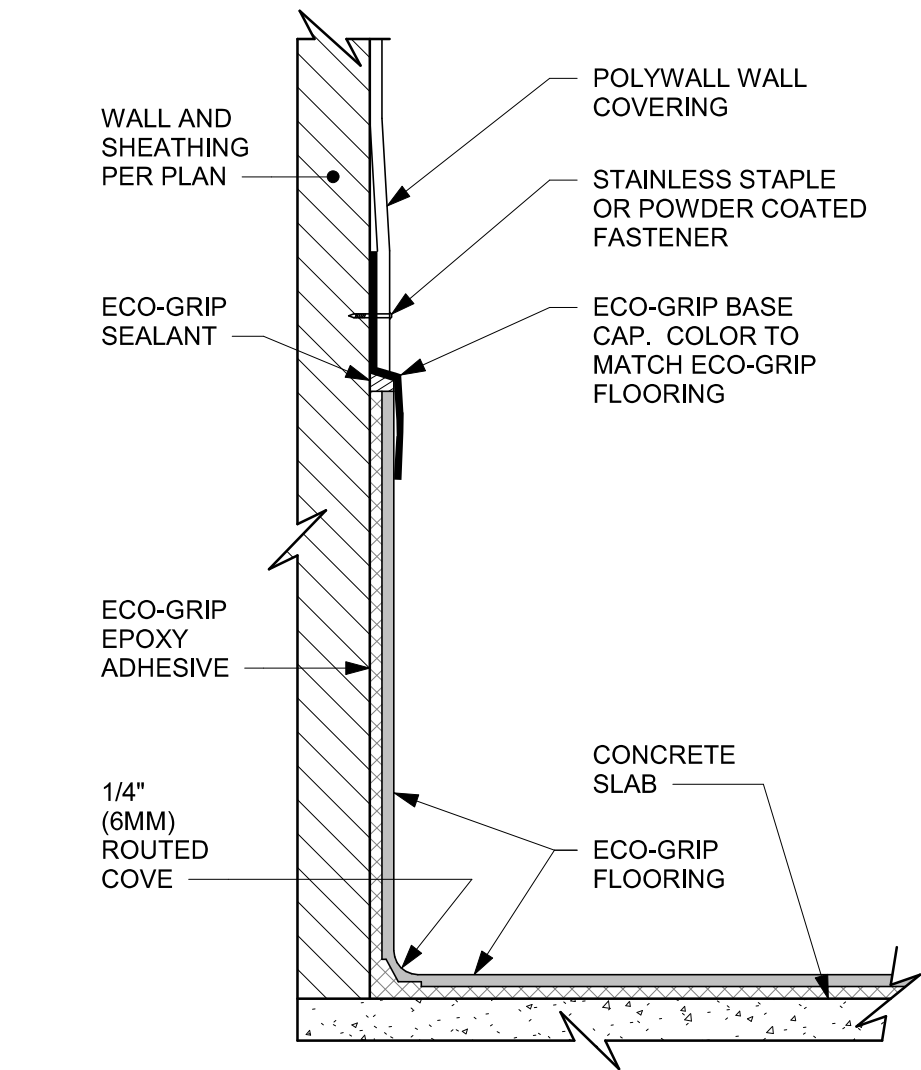

02 ECO-GRIP BASE CAP WITH POLYWALL
Scale: 6" = 1'-0"

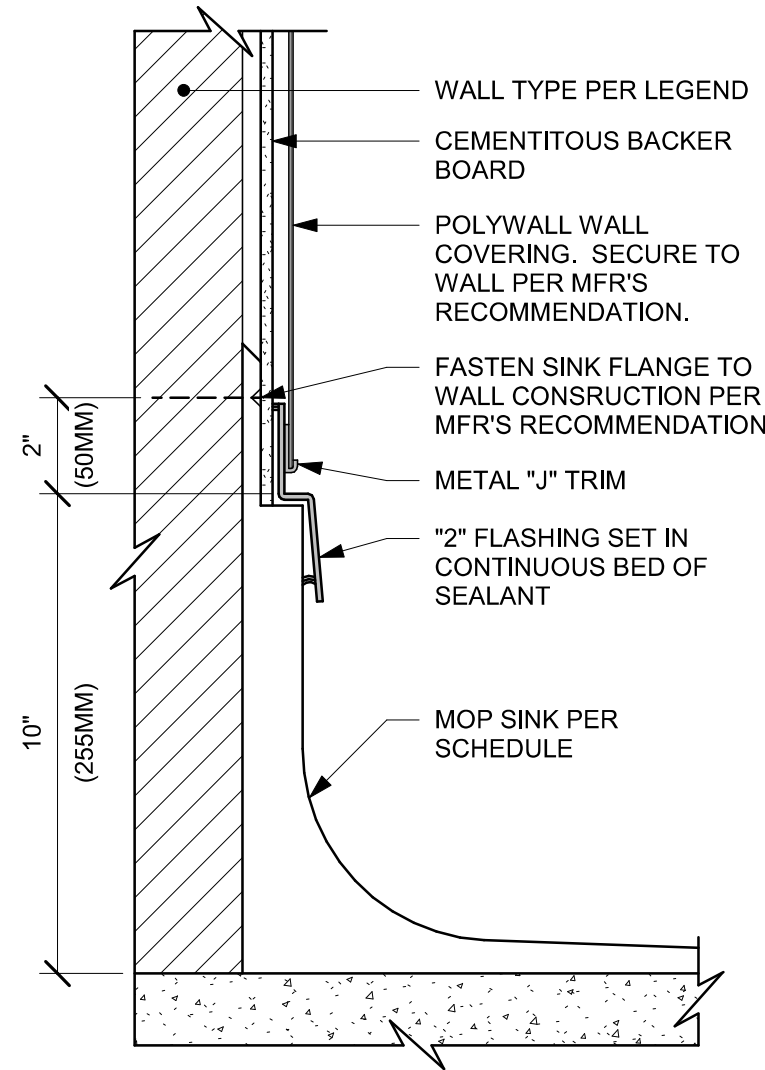

03 MOP SINK WITH FLANGE
Scale: 3" = 1'-0"

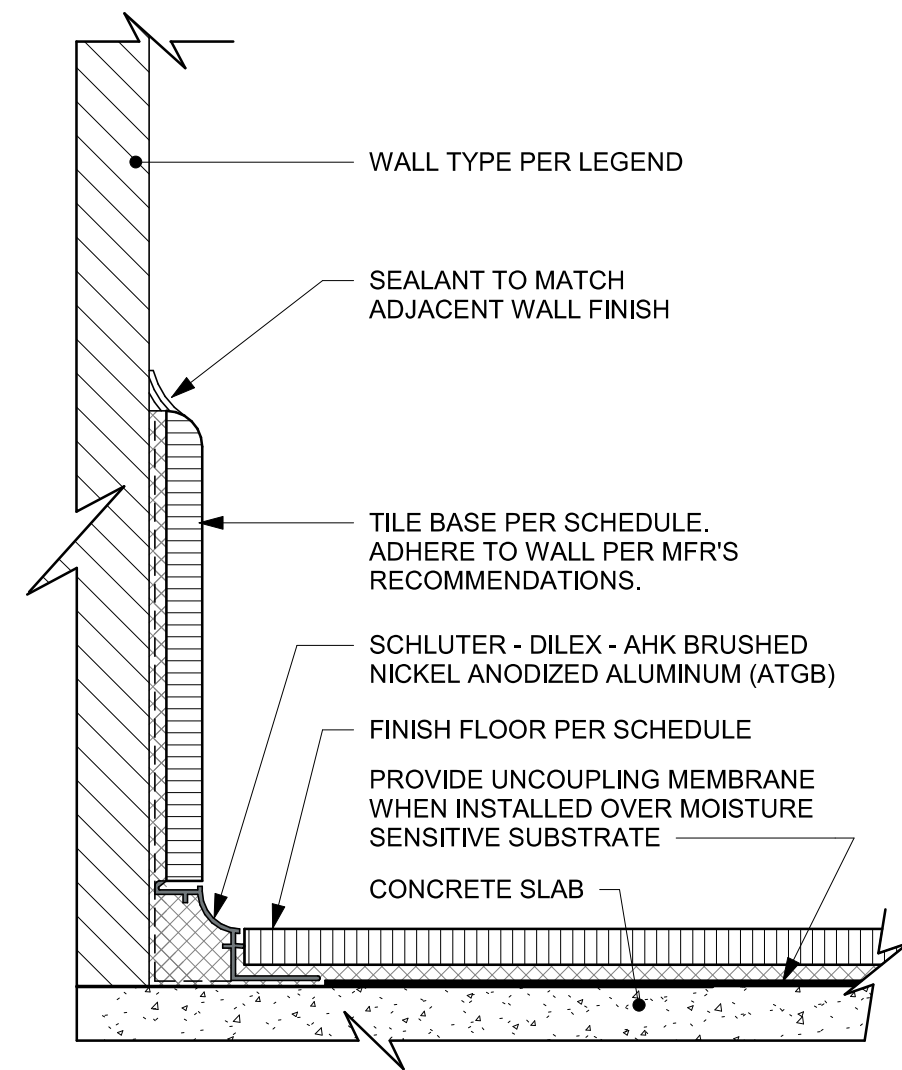

04 TILE BASE AT WALL
Scale: 6" = 1'-0"

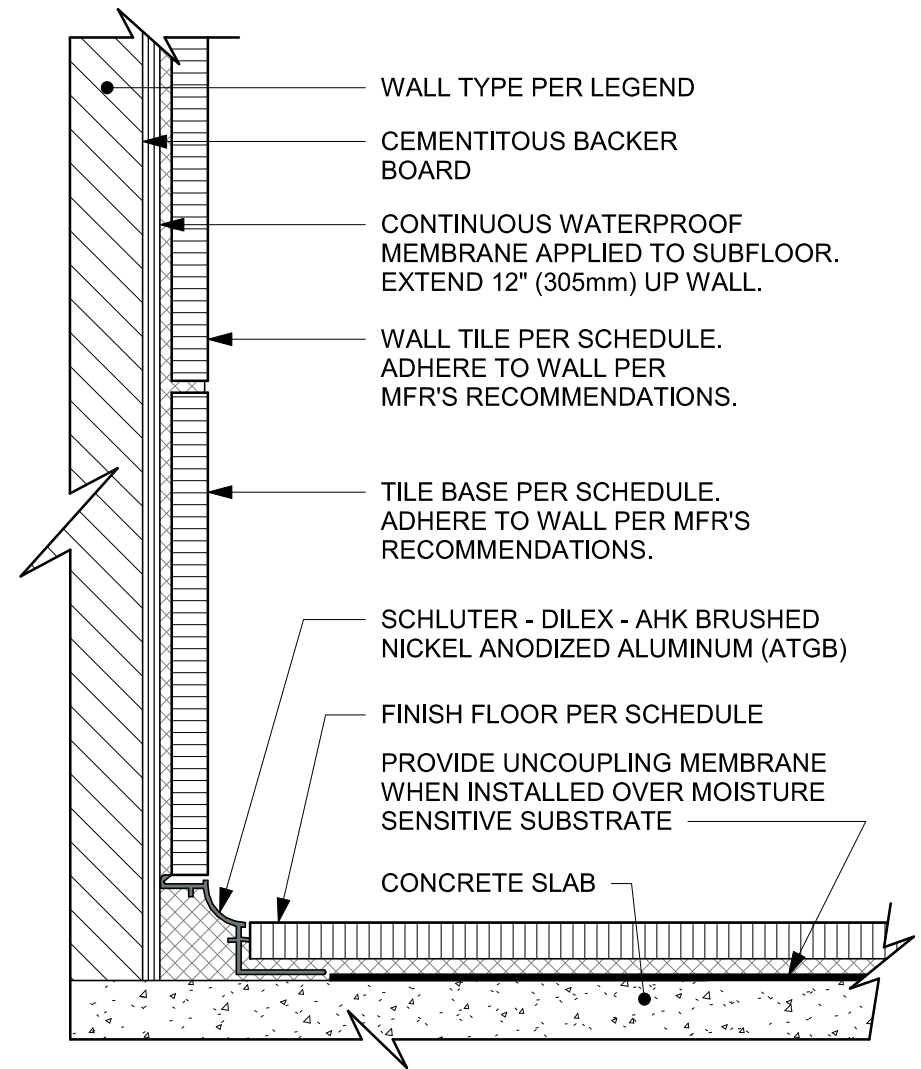

05 INTEGRAL TILE BASE AT TILED WALL
Scale: 6" = 1'-0"

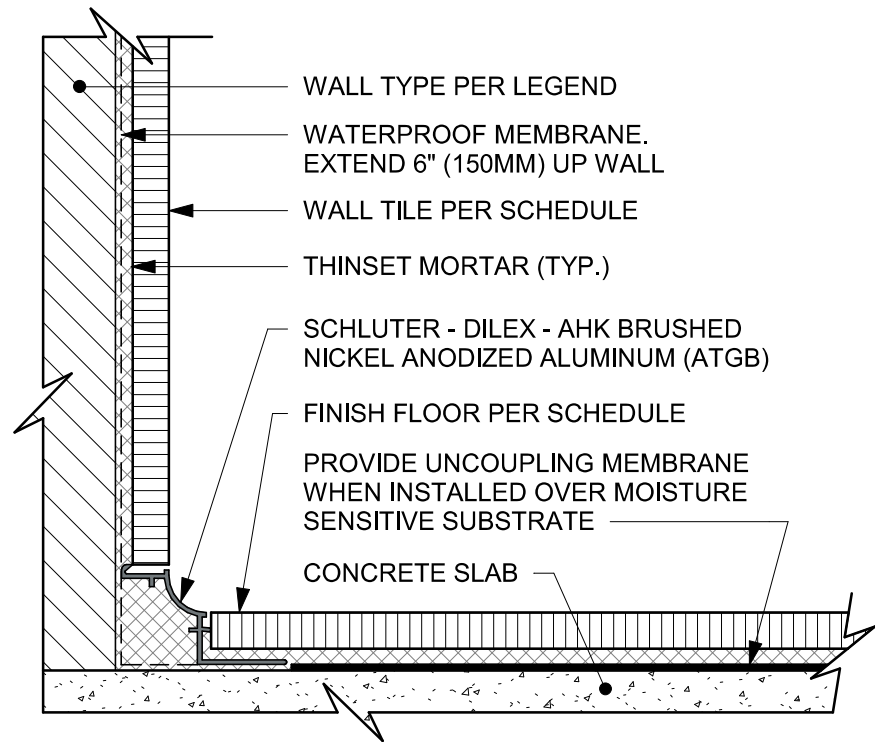

06 WALL TILE TO TILE FLOOR TRANSITION
Scale: 6" = 1'-0"

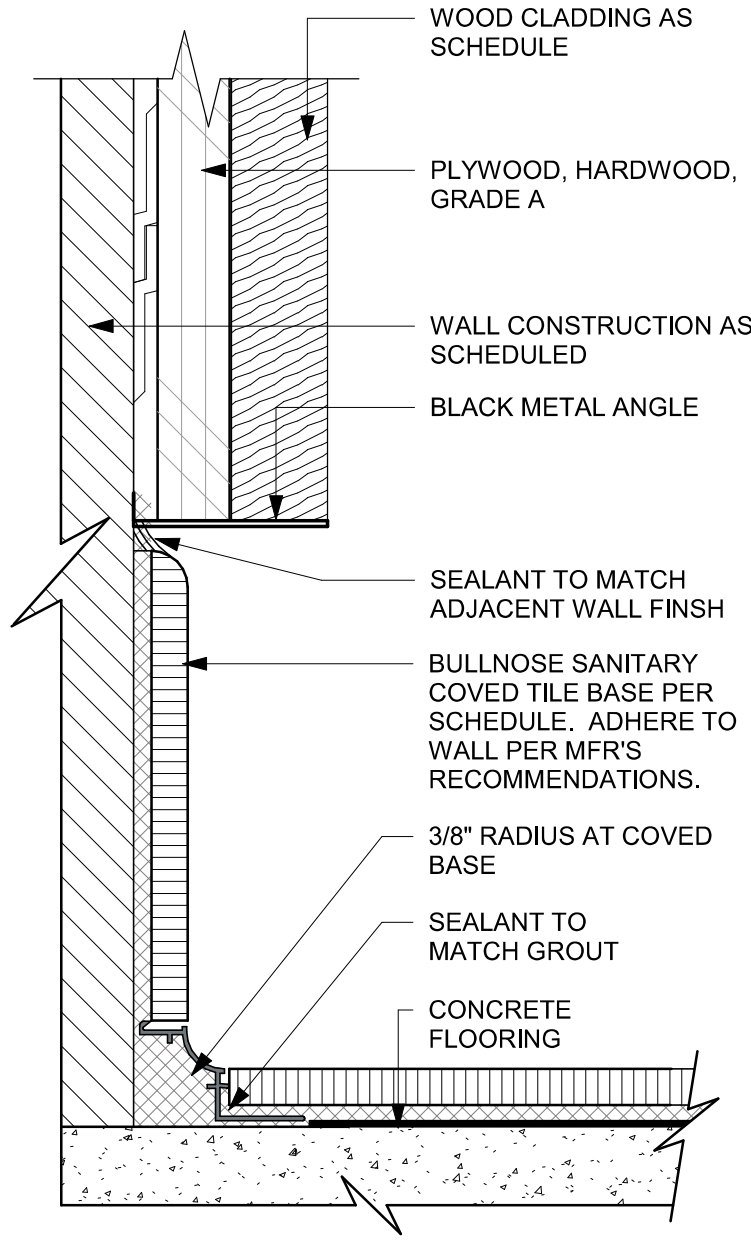

07 TOP SET - TILE BASE AT WOOD WALL
Scale: 6" = 1'-0"

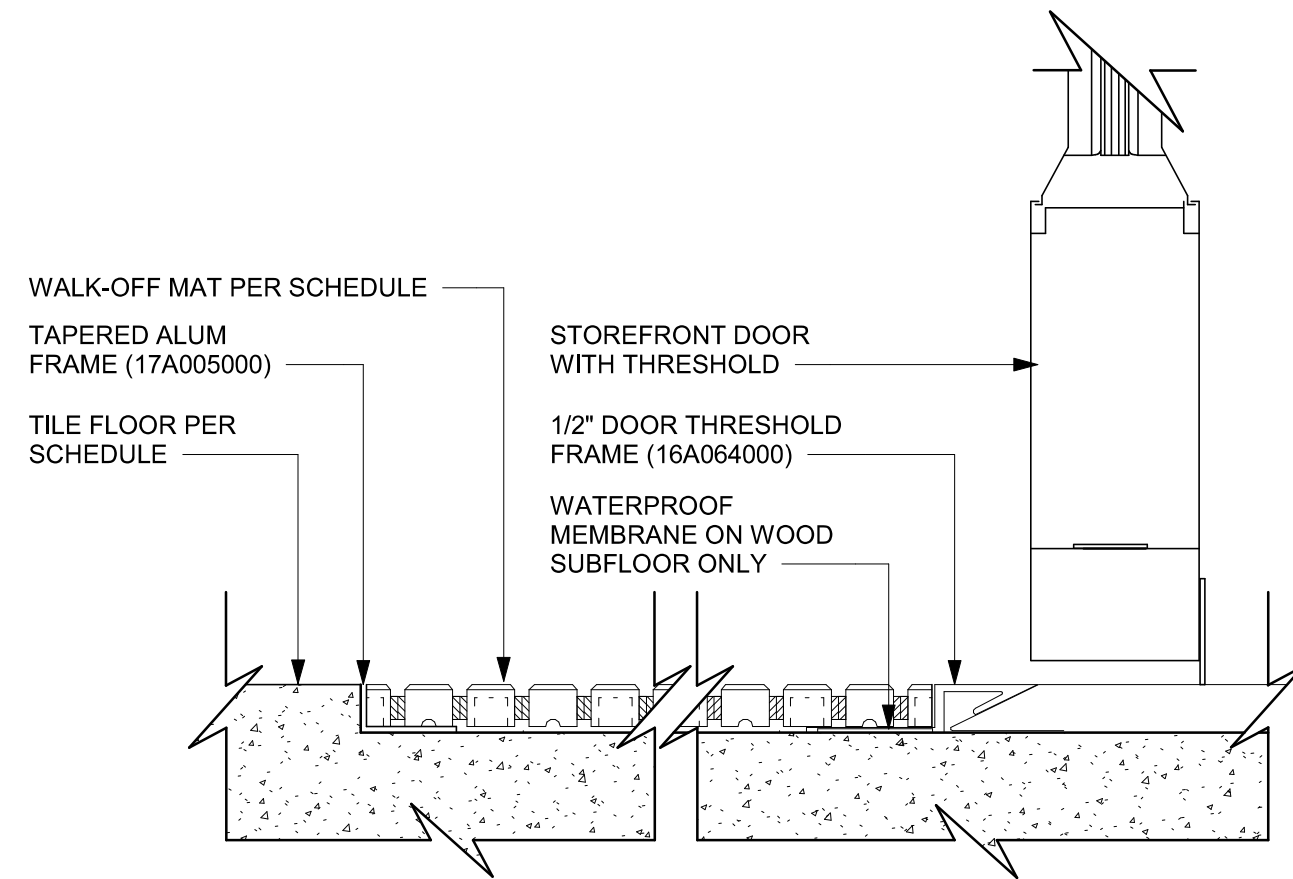

08 WALK OFF MAT - HELIX
Scale: 6" = 1'-0"

PERMIT SET - FOR CONSTRUCTION USE



STARBUCKS®
2401 UTAH AVENUE SOUTH
SEATTLE, WASHINGTON 98134
(206) 318-1575

THESE DRAWINGS AND THE PROJECT MANUAL ARE CONFIDENTIAL AND SHALL REMAIN THE SOLE PROPERTY OF STARBUCKS CORPORATION, WHICH IS THE OWNER OF THE COPYRIGHT IN THIS WORK. THEY SHALL NOT BE REPRODUCED (IN WHOLE OR IN PART), SHARED WITH THIRD PARTIES OR USED IN ANY MANNER ON OTHER PROJECTS OR EXTENSIONS TO THIS PROJECT WITHOUT THE PRIOR WRITTEN CONSENT OF STARBUCKS CORPORATION. THESE DRAWINGS AND SPECIFICATIONS ARE INTENDED TO EXPRESS DESIGN INTENT FOR A PROTOTYPICAL STARBUCKS STORE (WHICH IS SUBJECT TO CHANGE AT ANYTIME) AND DO NOT REFLECT ACTUAL SITE CONDITIONS. NEITHER PARTY SHALL HAVE ANY OBLIGATION NOR LIABILITY TO THE OTHER (EXCEPT STATED ABOVE) UNTIL A WRITTEN AGREEMENT IS FULLY EXECUTED BY BOTH PARTIES.

STARBUCKS TEMPLATE VERSION: I2024.01.01

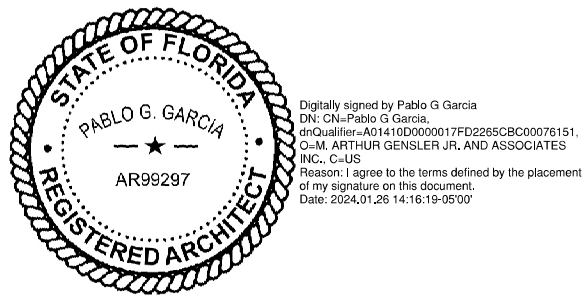

PABLO GARCIA, AIA, REG. FL NO. AR99297

Gensler

MAIN OFFICE
M. ARTHUR GENSLER JR. & ASSOCIATES
FL QUALIFIER'S LIC. NO. AR96486
220 MONTGOMERY STREET SUITE 200
SAN FRANCISCO, CA 94104 USA
Tel (415) 433-3700
Fax (415) 836-4599
SATELLITE OFFICE
M. ARTHUR GENSLER JR. & ASSOCIATES
SUITE 250
MIAMI, FL 33127 USA
Tel (305) 350-7070
Fax (305) 350-7071

PROJECT NAME:
N MCMULLEN BOOTH & ENTERPRISE RD

PROJECT ADDRESS:
**2560 MCMULLEN BOOTH ROAD
CLEARWATER, FL 33761-4150**

STORE #: 8447
PROJECT #: 08518-091
ISSUE DATE: 01-26-2024
DESIGN MANAGER: ROMINA VIGNOLO
PRODUCTION DESIGNER: GENSLER
CHECKED BY: GENSLER

Revision Schedule			
Rev	Date	By	Description

SHEET TITLE:
FLOOR FINISH DETAILS

SCALE: AS SHOWN

SHEET NUMBER:

1507

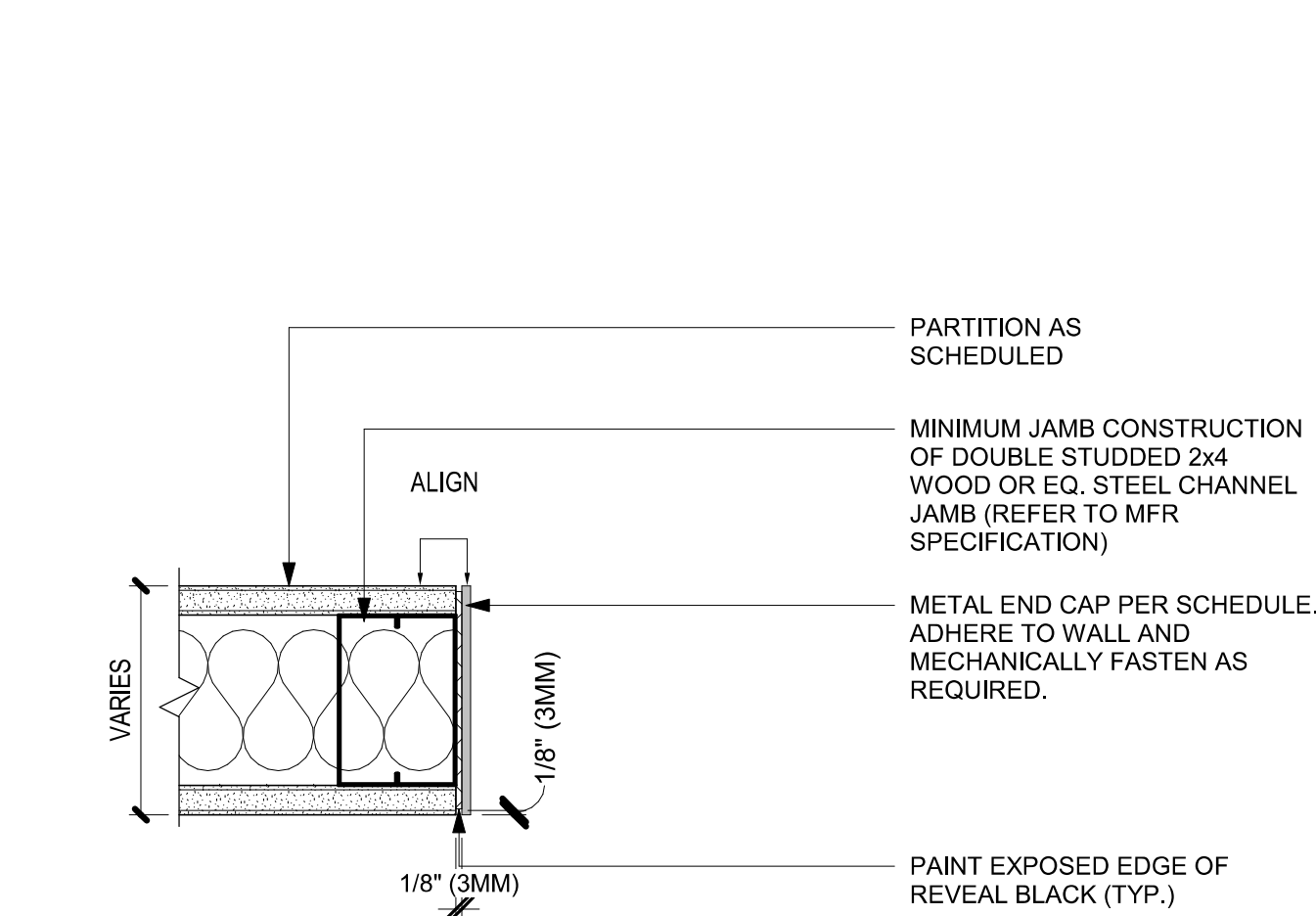

01 DOORWAY WITH METAL TRIM - FRAME JAMB
Scale: 3" = 1'-0"

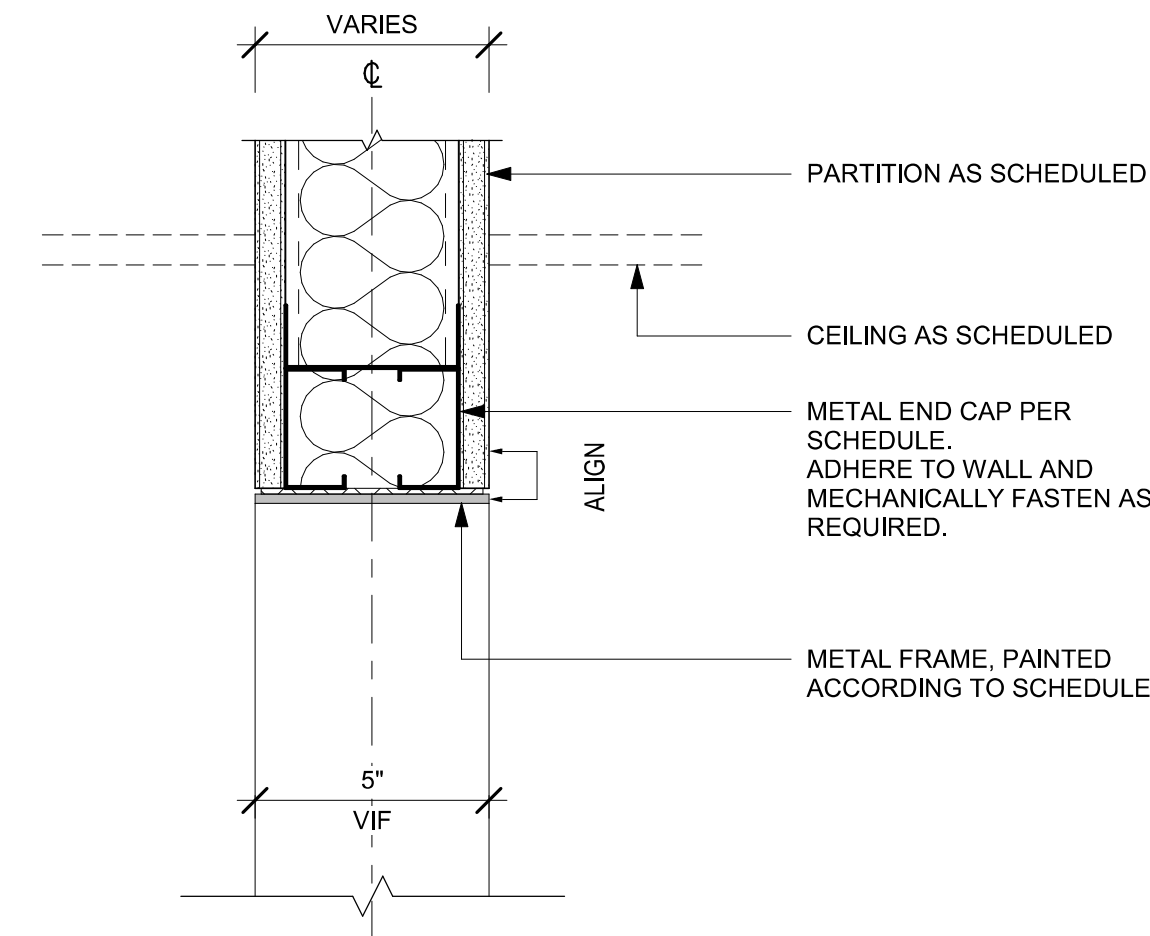

02 DOORWAY WITH METAL TRIM - FRAME HEAD
Scale: 3" = 1'-0"

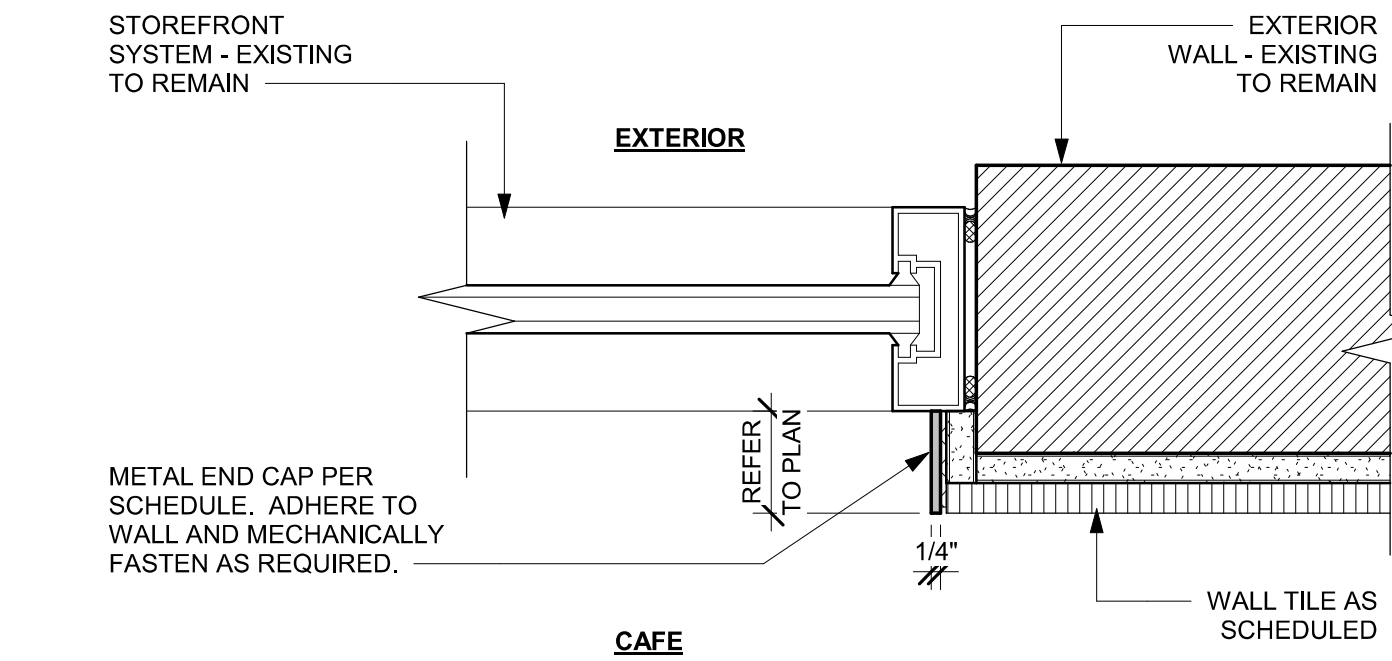

03 WINDOW JAMB WITH METAL TRIM AT TILE
Scale: 3" = 1'-0"

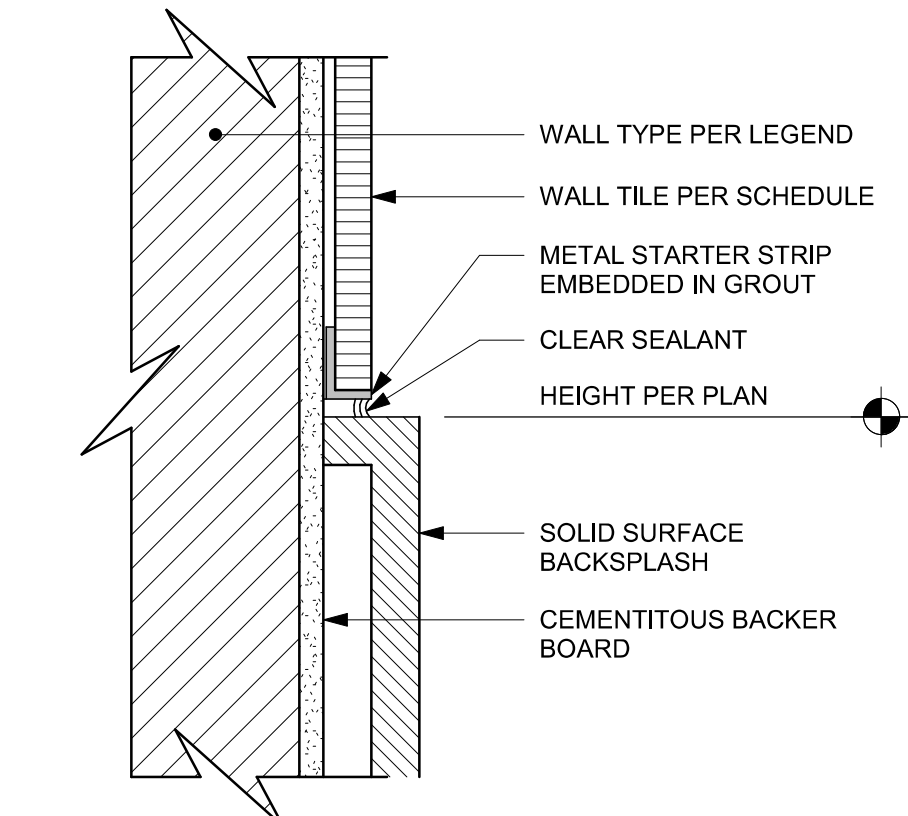

04 SS BACKSPLASH TO TILE TRANSITION
Scale: 6" = 1'-0"

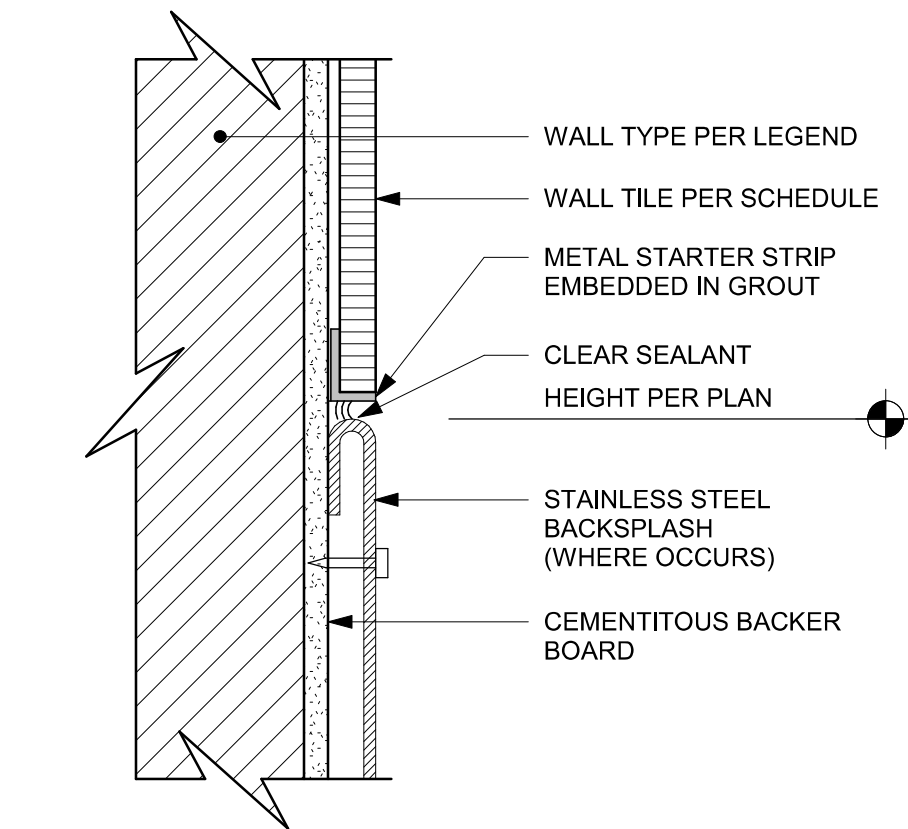

05 SS BACKSPLASH TO TILE TRANSITION
Scale: 6" = 1'-0"

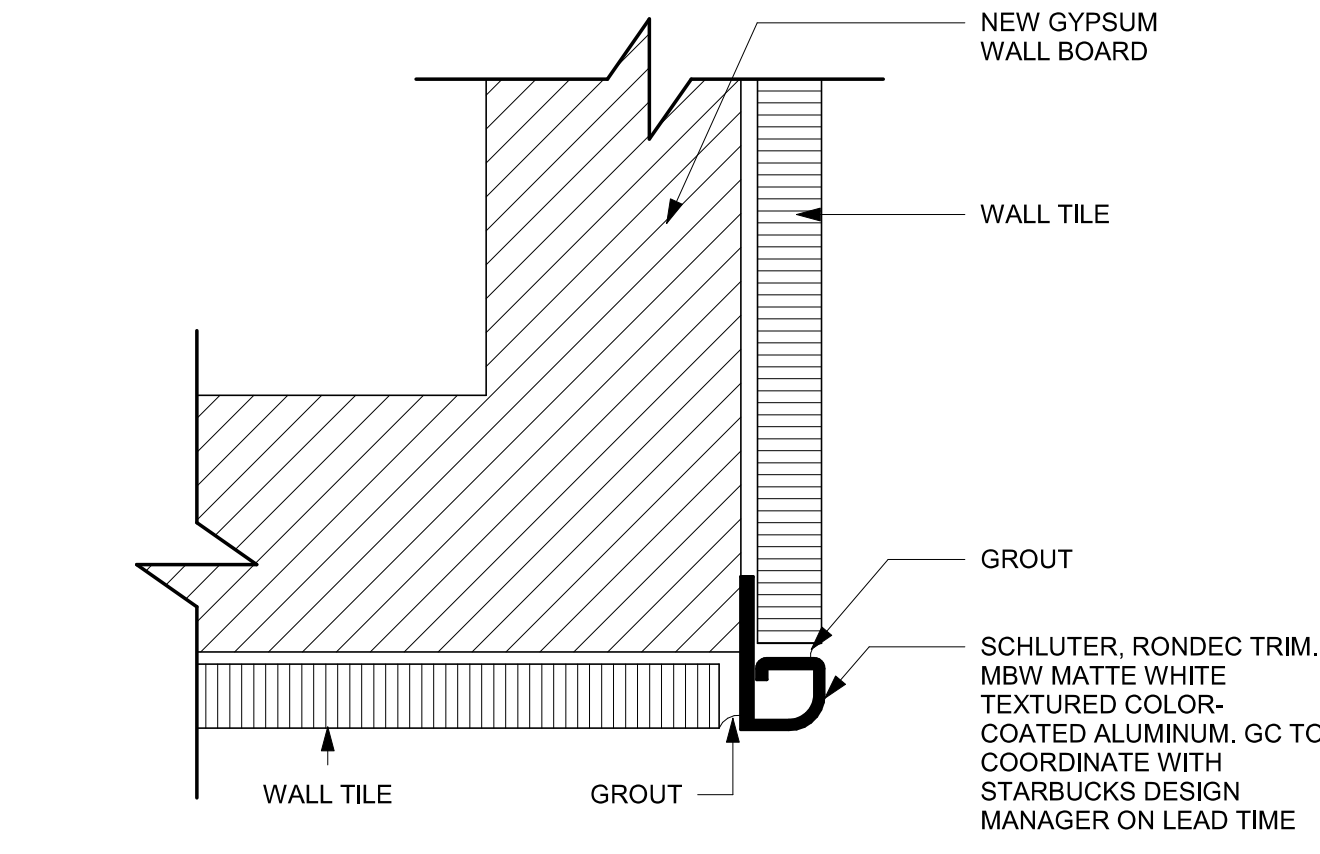

06 SCHLUTER DETAIL AT CORNER
Scale: 1/4" = 1'-0"

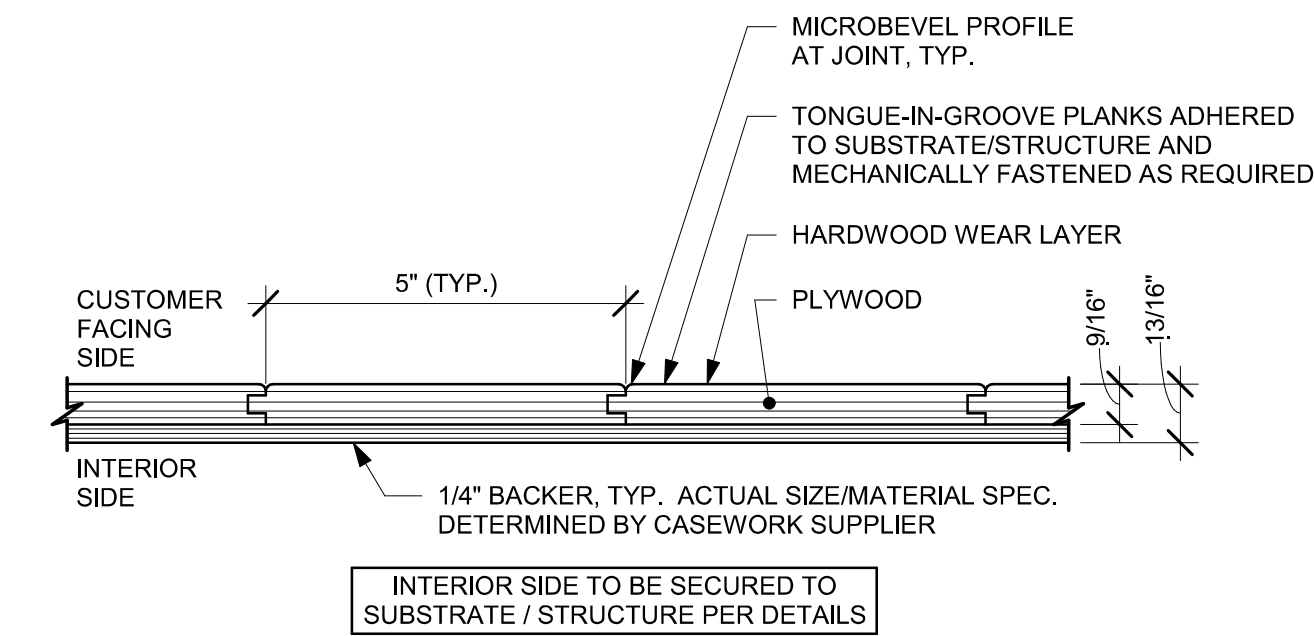

A ENLARGED SECTION PROFILE
NOT TO SCALE

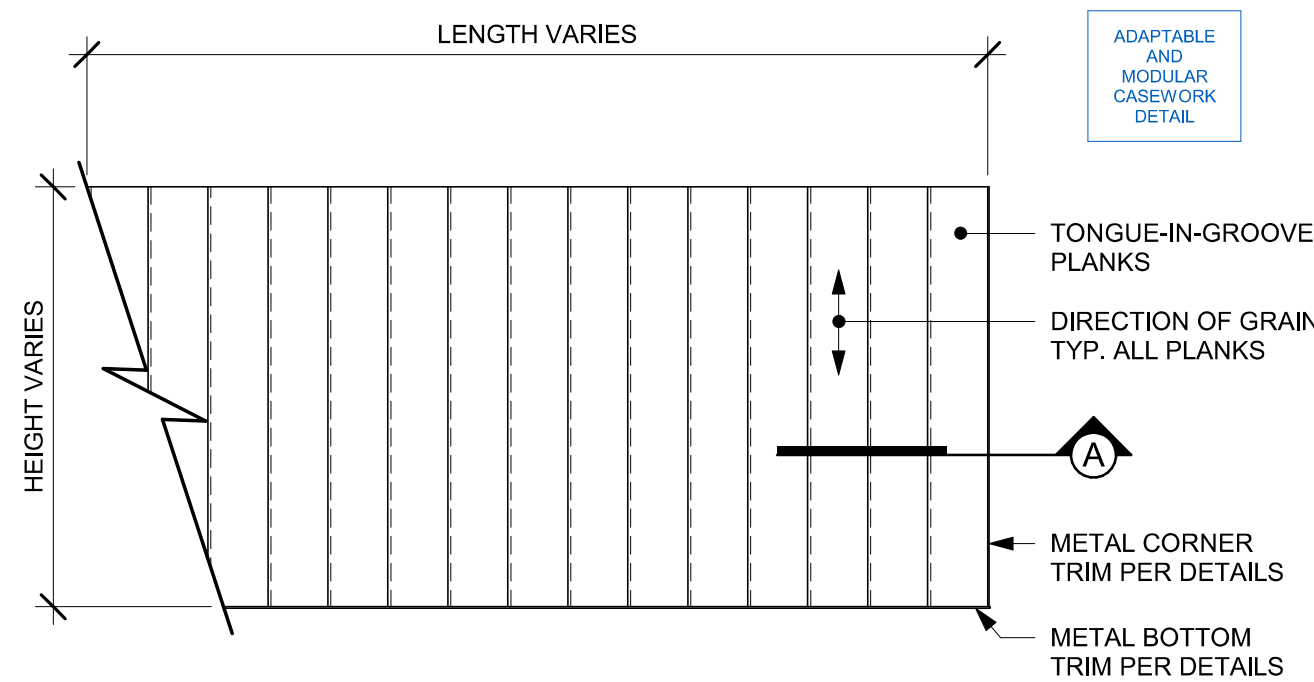

ELEVATION

09 FINISH APPLICATION (MAD 100-V) FIXED WIDTH WIDE PLANK
Scale: 3/4" = 1'-0"

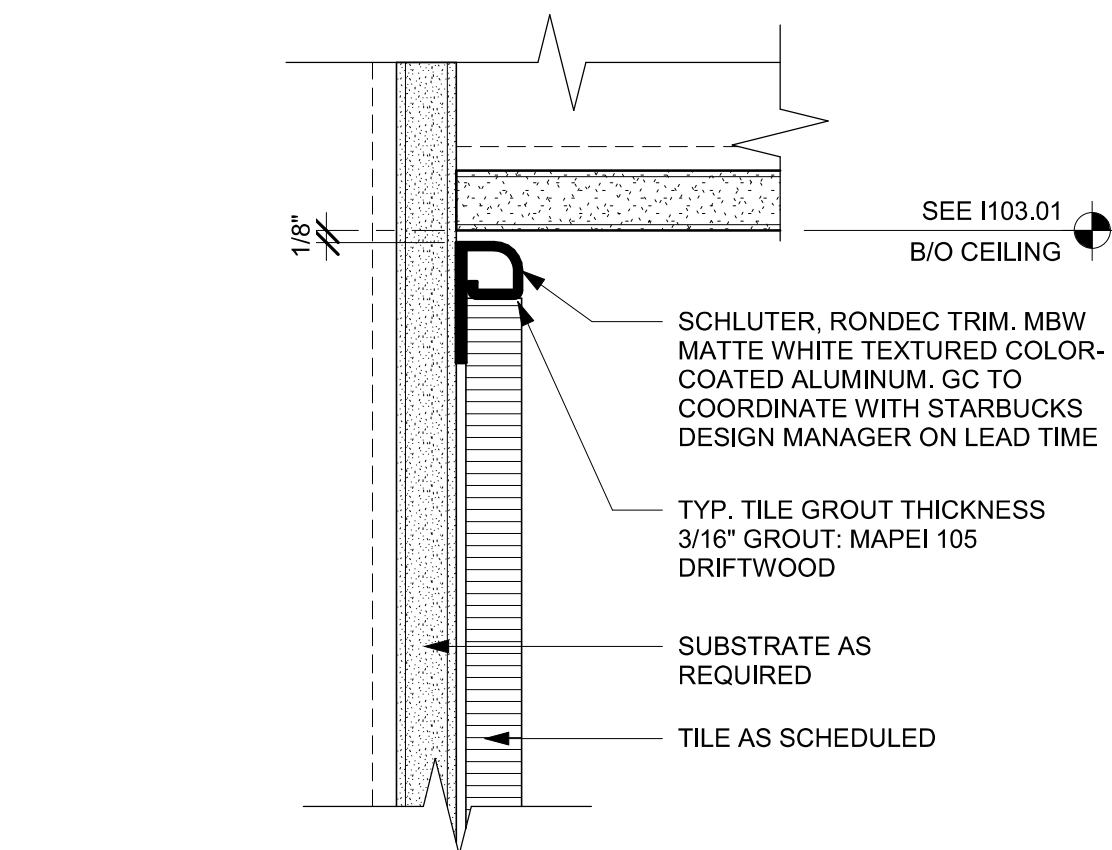

07 TILE TOP TRIM AT CEILING TRANSITION
Scale: 6" = 1'-0"

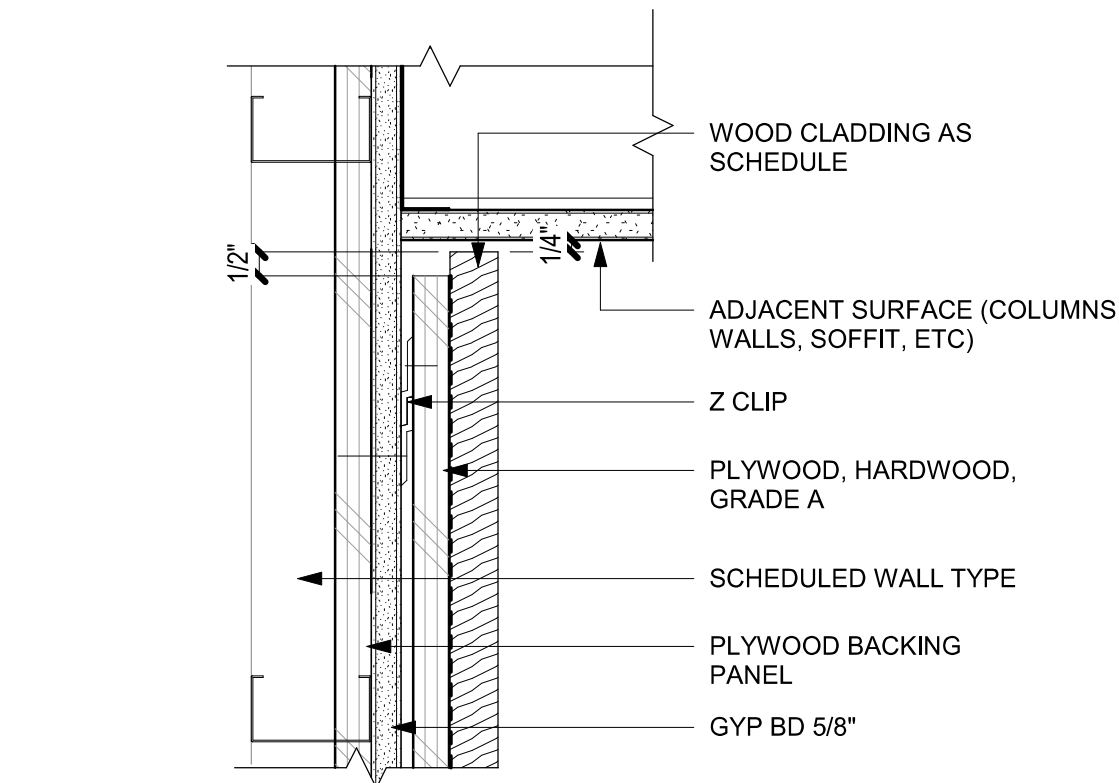

08 WOOD CLADDING WALL - SECTION
Scale: 3" = 1'-0"



STARBUCKS[®]
2401 UTAH AVENUE SOUTH
SEATTLE, WASHINGTON 98134
(206) 318-1575

THESE DRAWINGS AND THE PROJECT MANUAL ARE CONFIDENTIAL AND SHALL REMAIN THE SOLE PROPERTY OF STARBUCKS CORPORATION, WHICH IS THE OWNER OF THE COPYRIGHT IN THIS WORK. THEY SHALL NOT BE REPRODUCED (IN WHOLE OR IN PART), SHARED WITH THIRD PARTIES OR USED IN ANY MANNER ON OTHER PROJECTS OR EXTENSIONS TO THIS PROJECT WITHOUT THE PRIOR WRITTEN CONSENT OF STARBUCKS CORPORATION. THESE DRAWINGS AND SPECIFICATIONS ARE INTENDED TO EXPRESS DESIGN INTENT FOR A PROTOTYPICAL STARBUCKS STORE (WHICH IS SUBJECT TO CHANGE AT ANYTIME) AND DO NOT REFLECT ACTUAL SITE CONDITIONS. NEITHER PARTY SHALL HAVE ANY OBLIGATION NOR LIABILITY TO THE OTHER (EXCEPT STATED ABOVE) UNTIL A WRITTEN AGREEMENT IS FULLY EXECUTED BY BOTH PARTIES.

STARBUCKS TEMPLATE VERSION: I2024.01.01

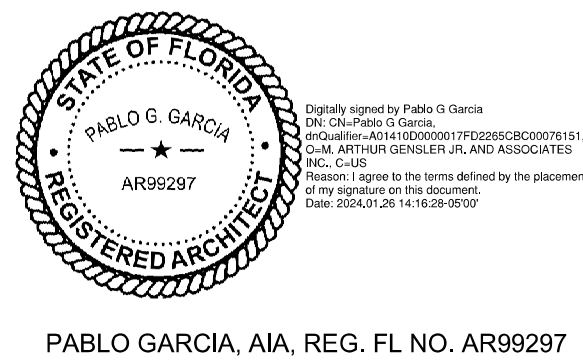

Gensler
MAIN OFFICE: M. ARTHUR GENSLER JR. & ASSOCIATES
FL QUALIFIER'S LIC. NO. AR98486
220 MONTGOMERY STREET SUITE 200
SAN FRANCISCO, CA 94104 USA
Toll (415) 433-3700
Fax (415) 836-4599
SATELLITE OFFICE: M. ARTHUR GENSLER JR. & ASSOCIATES
545 NW 26TH ST
SUITE 250
MIAMI, FL 33127 USA
Toll (305) 350-7070
Fax (305) 350-7071

PROJECT NAME:
N MCMULLEN BOOTH & ENTERPRISE RD
PROJECT ADDRESS:
**2560 MCMULLEN BOOTH ROAD
CLEARWATER, FL 33761-4150**

STORE #: 8447
PROJECT #: 08518-091
ISSUE DATE: 01-26-2024
DESIGN MANAGER: ROMINA VIGNOLO
PRODUCTION DESIGNER: GENSLER
CHECKED BY: GENSLER

Revision Schedule				
Rev	Date	By	Description	

SHEET TITLE:
WALL FINISH DETAILS

SCALE: AS SHOWN

SHEET NUMBER:
1508

PERMIT SET - FOR CONSTRUCTION USE

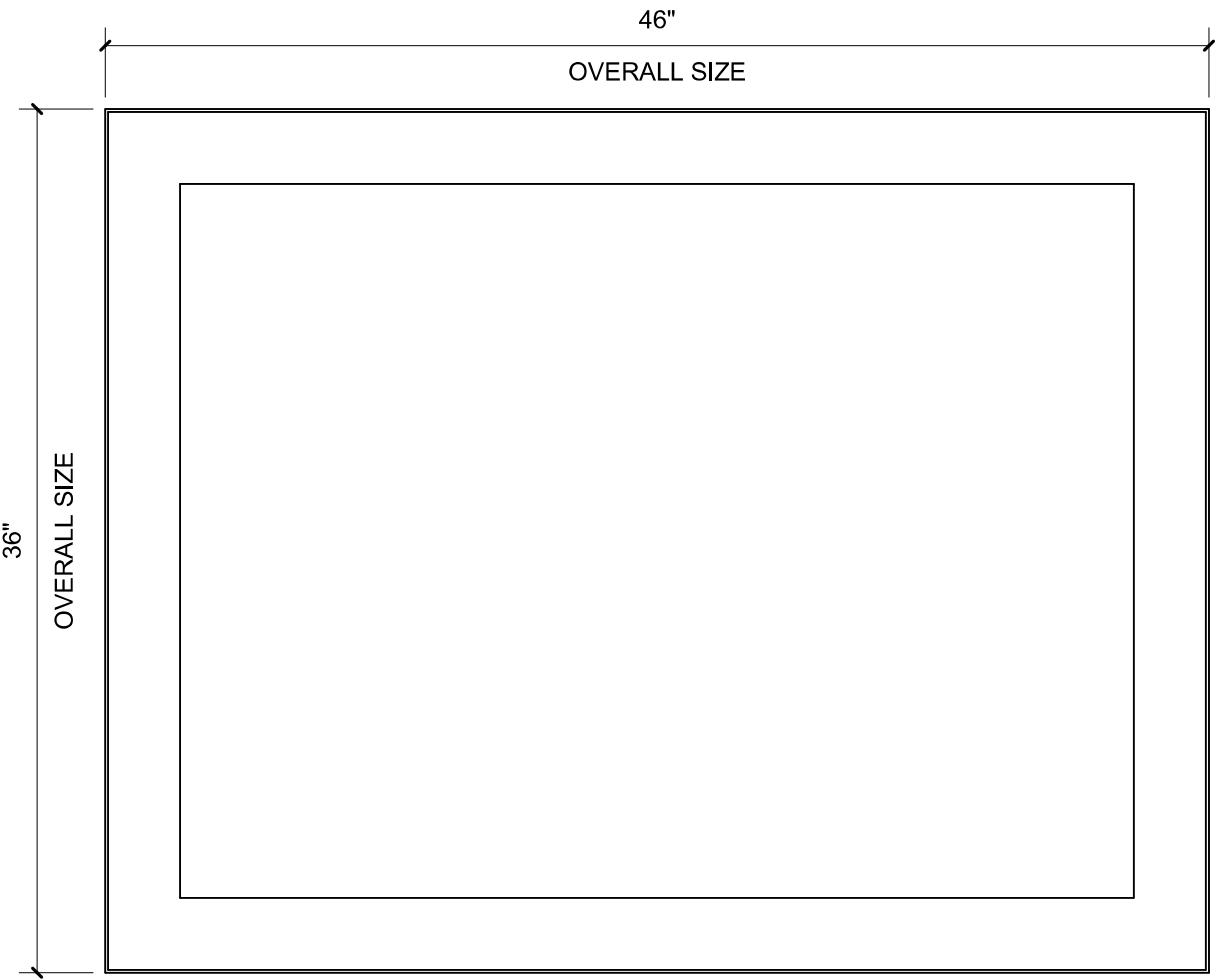

01 X0500 - COMMUNITY BOARD
Scale: 1 1/2" = 1'-0"

DID: X0500
COMMUNITY BOARD
STARBUCKS ART: VENDOR =
COLORCHROME

OVERALL SIZE: 46" W X 36" H
FRAME TYPE: 1C - LARSON-JUHL
CRANBROOK 1 & 2
623674 NATURAL MAPLE

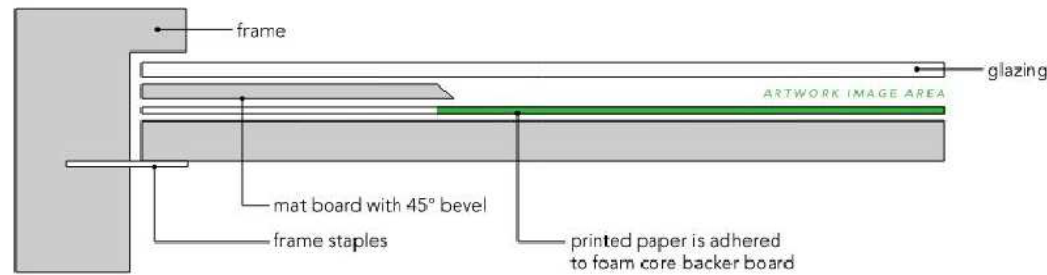

03 FRAMED & MATTED
Scale: 1" = 1'-0"



02 X0501 - ARTWORK
Scale: 1 1/2" = 1'-0"

DID: 22888
ARTIST: DIANE CARR
TITLE: LUSH COLOMBIA 3

WRAPPED CANVAS IN FLOAT FRAME
ART SIZE: 56"W X 66"H
REVEAL BETWEEN CANVAS &
FRAME: 1/4"
PRINT TO EDGES
OVERALL SIZE: 57"W X 67"H
PRINT EDGES BLACK
CANVAS: 1 - FISHER TEXTILES GF
4394 ART CANVAS
FRAME TYPE: 3C - LARSON-JUHL -
CRANBROOK 1 & 2 - 613677 NATURAL
MAPLE

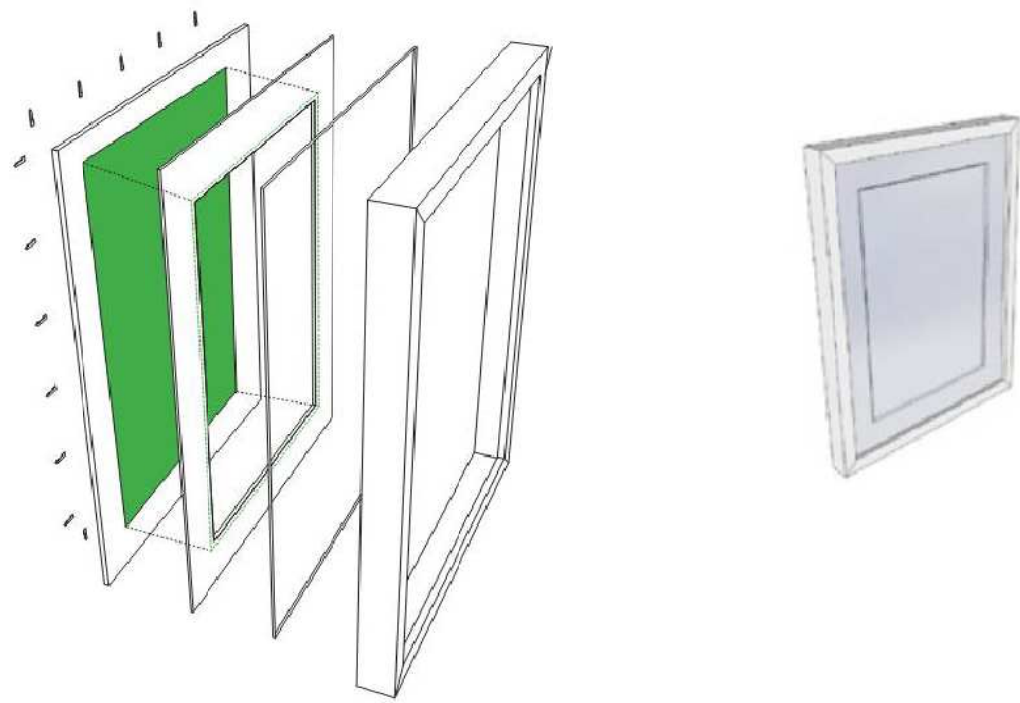

GRAPHICS AND ARTWORK SCHEDULE - "G"					
DESIGN ID	COUNT	DESCRIPTION	FURN. BY	INST. BY	COMMENTS
GRAPHICS - ARTWORK					
X0500	1	COMMUNITY BOARD MAGNETIC 46X36IN 1170X915MM	SB	GC	FRAME: 1C - LARSON-JUHL - CRANBROOK 1 & 2 - 613677 NATURAL MAPLE. REFER TO ART DETAIL.
X0501	1	ARTWORK DID: 22888 - ART SIZE: 56X66IN 1422X1676MM - OVERALL SIZE: 57X67IN 1448X1702MM	SB	GC	FRAME: 1C - LARSON-JUHL - CRANBROOK 1 & 2 - 613677 NATURAL MAPLE. REFER TO ART DETAIL.
GRAPHICS - OTHER					
19778	1	RESTROOM SIGN MEN ACCESSIBLE	SB	GC	
19779	1	RESTROOM SIGN WOMEN ACCESSIBLE	SB	GC	
23136	2	AUTOMATIC DOOR CAUTION SIGNAGE	SB	GC	
X0801	2	ADA COMPLIANT HANDICAP ACCESSIBLE SIGN WITH BRAILLE - 6X9IN 152X228MM	GC	GC	FRAMELESS WITH SQUARE CORNERS, FINISH: BLACK WITH SILVER LETTERING. MOUNTING: 3M CLEAR TAPE FOR GLASS & SMOOTH FINISHES OR FOAM TAPE FOR SOLID SURFACES. REFER TO DETAIL ON SHEET G004.

PERMIT SET - FOR CONSTRUCTION USE



© 2022 STARBUCKS COFFEE COMPANY

STARBUCKS®
2401 UTAH AVENUE SOUTH
SEATTLE, WASHINGTON 98134
(206) 318-1575

THESE DRAWINGS AND THE PROJECT MANUAL ARE CONFIDENTIAL AND SHALL REMAIN THE SOLE PROPERTY OF STARBUCKS CORPORATION, WHICH IS THE OWNER OF THE COPYRIGHT IN THIS WORK. THEY SHALL NOT BE REPRODUCED (IN WHOLE OR IN PART), SHARED WITH THIRD PARTIES OR USED IN ANY MANNER ON OTHER PROJECTS OR EXTENSIONS TO THIS PROJECT WITHOUT THE PRIOR WRITTEN CONSENT OF STARBUCKS CORPORATION. THESE DRAWINGS AND SPECIFICATIONS ARE INTENDED TO EXPRESS DESIGN INTENT FOR A PROTOTYPICAL STARBUCKS STORE (WHICH IS SUBJECT TO CHANGE AT ANYTIME) AND DO NOT REFLECT ACTUAL SITE CONDITIONS. NEITHER PARTY SHALL HAVE ANY OBLIGATION NOR LIABILITY TO THE OTHER (EXCEPT STATED ABOVE) UNTIL A WRITTEN AGREEMENT IS FULLY EXECUTED BY BOTH PARTIES.

STARBUCKS TEMPLATE VERSION: i2024.01.01

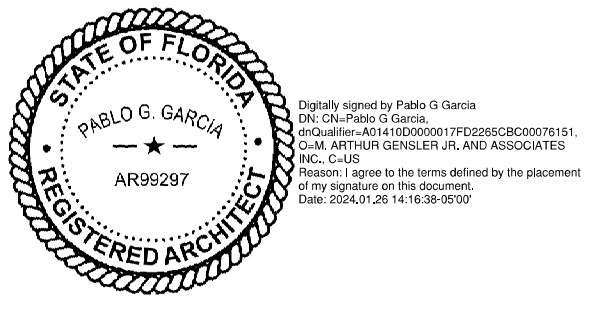

PABLO GARCIA, AIA, REG. FL NO. AR99297

Gensler

MAIN OFFICE
M. ARTHUR GENSLER JR. & ASSOCIATES
FL QUALIFIER'S LIC. NO. AR96486
220 MONTGOMERY STREET SUITE 200
SAN FRANCISCO, CA 94104 USA

Tel (415) 433.3700
Fax (415) 836.4599

SATELLITE OFFICE
M. ARTHUR GENSLER JR. & ASSOCIATES
545 NW 26TH ST
SUITE 250
MIAMI, FL 33127 USA

Tel (305) 350.7070
Fax (305) 350.7071

PROJECT NAME:
N MCMULLEN BOOTH & ENTERPRISE RD

PROJECT ADDRESS:
**2560 MCMULLEN BOOTH ROAD
CLEARWATER, FL 33761-4150**

STORE #: 8447
PROJECT #: 08518-091
ISSUE DATE: 01-26-2024
DESIGN MANAGER: ROMINA VIGNOLO
PRODUCTION DESIGNER: GENSLER
CHECKED BY: GENSLER

Revision Schedule			
Rev	Date	By	Description

SHEET TITLE:
ARTWORK DETAILS

SCALE: AS SHOWN

SHEET NUMBER:
1509

CASEWORK SCHEDULE - "C"					
DESIGN ID	COUNT	DESCRIPTION	FURN. BY	INST. BY	COMMENTS
CABINET					
19281	2	CABINET - ESPRESSO ICE BIN STAINLESS - 20IN 510MM	SB	GC	
21890	23	CABINET - SIDE PANEL	SB	GC	
21891	7	CABINET - BOTTOM SHELF - 15IN 380MM	SB	GC	
21892	5	CABINET - BACK PANEL - 15IN 380MM	SB	GC	
21893	4	CABINET - ADJUSTABLE SHELF - 15IN 380MM	SB	GC	
21894	4	CABINET - DOOR - 15IN 380MM	SB	GC	
21895	6	CABINET - DOOR TRASH - 15IN 380MM	SB	GC	
21896	2	CABINET - DRAWER - 15IN 380MM	SB	GC	
21898	2	CABINET - BOTTOM SHELF - 18IN 455MM	SB	GC	
21899	2	CABINET - BACK PANEL - 18IN 455MM	SB	GC	
21900	1	CABINET - ADJUSTABLE SHELF - 18IN 455MM	SB	GC	
21901	2	CABINET - DOOR - 18IN 455MM	SB	GC	
21902	4	CABINET - BOTTOM SHELF - 30IN 760MM	SB	GC	
21903	2	CABINET - BACK PANEL - 30IN 760MM	SB	GC	
21904	6	CABINET - ADJUSTABLE SHELF - 30IN 760MM	SB	GC	
21905	2	CABINET - DOOR - 30IN 760MM	SB	GC	
21906	1	CABINET - END CAP FRONTBAR	SB	GC	
21907	2	CABINET - END CAP BACKBAR	SB	GC	
21908	2	CABINET - FILLER PANEL - VARIABLE LENGTH	SB	GC	
21912	2	CABINET - BACK PANEL FOR POS - 30IN 760MM	SB	GC	
21913	2	CABINET - EQUIPMENT MOUNTING PANEL	SB	GC	
22749	1	CABINET - ESPRESSO PUMP MOUNT PANEL	SB	GC	
23425	2	CABINET - WRM DOOR LOWERED COUNTER - 15IN 380MM	SB	GC	
CABINETS					
23710	1	CABINET - CBE UPPER CASEWORK TALL IN-LINE - LF - 82IN	SB	GC	
CAFE					
20131	1	CONDIMENT WASTE AND RECYCLING CART THREE DROP - WHITE OAK AND WHITE WD0073 CP0002			
20390	1	FREESTANDING INLINE 3 UNIT SHORT - 90IN 2285MM - WHITE OAK WD0073	SB	GC	
COUNTERTOP					
21919	2	COUNTERTOP - FILLER BACKBAR - VARIABLE LENGTH	SB	GC	
21923	2	COUNTERTOP - END CAP FRONTBAR	SB	GC	
21926	1	COUNTERTOP - BACKBAR - 18IN 455MM	SB	GC	
21927	1	COUNTERTOP - BACKBAR - 30IN 760MM	SB	GC	
21928	1	COUNTERTOP - END CAP BACKBAR	SB	GC	
22329	1	COUNTERTOP - BREW - RF - 90IN 2285MM	SB	GC	
22352	1	COUNTERTOP - ESPRESSO FRONTBAR - LF - 141IN 3580MM	SB	GC	
22354	1	COUNTERTOP - ESPRESSO SHROUD - 141IN 3580MM	SB	GC	
22361	1	COUNTERTOP - POS - 84IN 2135MM	SB	GC	
22384	1	COUNTERTOP - WARMING WITH RACK - LF - 110IN 2795MM	SB	GC	
22391	1	COUNTERTOP - CONSOLIDATED HANDOFF - 61IN 1550MM	SB	GC	
22395	1	COUNTERTOP - HAND SINK LOW SPLASH - 15IN 380MM	SB	GC	
23401	1	COUNTERTOP - CBE IN-LINE LF - 139IN 3530MM	SB	GC	
23427	1	COUNTERTOP - WRM LF - 78IN 1980MM	SB	GC	
DIEWALL					
21885	11	DIEWALL - FRAMING - VARIABLE LENGTH	SB	GC	
21886	5	DIEWALL - BASE - VARIABLE LENGTH	SB	GC	
21887	4	DIEWALL - SUBSTRATE PANEL - VARIABLE LENGTH	SB	GC	
21888	37	DIEWALL - SUPPORT LEG	SB	GC	
23439	1	DIEWALL - WRM STRUCTURE LOWERED COUNTER	SB	GC	
OTHER					
11155	2	ESPRESSO MACHINE PUMP MOUNT - 10X10IN 255X255MM	SB	GC	
21914	8	FRIDGE STOP BRACKET SET	SB	GC	
X0001	1	METAL CAP - 5X1/8IN 127X3MM	CV	GC	MATERIAL: ALUMINIUM, FINISH: MT0028, GC TO VERIFY ALL DIMENSIONS AND NOTIFY SB/VD ANY DISCREPANCIES, TO BE PROVIDED BY CASEWORK VENDOR
X0002	1	METAL CAP - 5X1/8IN 127X3MM	CV	GC	MATERIAL: ALUMINIUM, FINISH: MT0028, GC TO VERIFY ALL DIMENSIONS AND NOTIFY SB/VD ANY DISCREPANCIES, TO BE PROVIDED BY CASEWORK VENDOR
X0003	1	METAL CAP - 5X1/8IN 127X3MM	CV	GC	MATERIAL: ALUMINIUM, FINISH: MT0028, GC TO VERIFY ALL DIMENSIONS AND NOTIFY SB/VD ANY DISCREPANCIES, TO BE PROVIDED BY CASEWORK VENDOR
X0004	1	DECORATIVE METAL TRIM - 5X1/8IN 127X3MM	CV	GC	MATERIAL: ALUMINIUM, FINISH: POWDERCOATED FLAT BLACK MT0028, GC TO VERIFY ALL DIMENSIONS AND NOTIFY SB/VD ANY DISCREPANCIES, TO BE PROVIDED BY CASEWORK VENDOR
X0005	1	METAL CAP - 5X1/8IN 127X3MM	CV	GC	MATERIAL: ALUMINIUM, FINISH: MT0028, GC TO VERIFY ALL DIMENSIONS AND NOTIFY SB/VD ANY DISCREPANCIES, TO BE PROVIDED BY CASEWORK VENDOR
PANEL					
21933	4	FINISH PANEL - VARIABLE LENGTH	SB	GC	
23536	1	PANEL - CBE SKIRT UPPER IN-LINE - VARIABLE HEIGHT	SB	GC	

GRAPHICS AND ARTWORK SCHEDULE - "G"					
DESIGN ID	COUNT	DESCRIPTION	FURN. BY	INST. BY	COMMENTS
GRAPHICS - ARTWORK					
X0500	1	COMMUNITY BOARD MAGNETIC 46X36IN 1170X915MM	SB	GC	FRAME: 1C - LARSON-JUHL - CRANBROOK 1 & 2 - 613677 NATURAL MAPLE, REFER TO ART DETAIL
X0501	1	ARTWORK DID: 22888 - ART SIZE: 56X66IN 1422X1676MM - OVERALL SIZE: 57X67IN 1448X1702MM	SB	GC	FRAME: 1C - LARSON-JUHL - CRANBROOK 1 & 2 - 613677 NATURAL MAPLE, REFER TO ART DETAIL
GRAPHICS - OTHER					
19778	1	RESTROOM SIGN MEN ACCESSIBLE	SB	GC	
19779	1	RESTROOM SIGN WOMEN ACCESSIBLE	SB	GC	
23136	2	AUTOMATIC DOOR CAUTION SIGNAGE	SB	GC	
X0801	2	ADA COMPLIANT HANDICAP ACCESSIBLE SIGN WITH BRAILLE - 6X9IN 152X228MM	GC	GC	FRAMELESS WITH SQUARE CORNERS, FINISH: BLACK WITH SILVER LETTERING, MOUNTING: 3M CLEAR TAPE FOR GLASS & SMOOTH FINISHES OR FOAM TAPE FOR SOLID SURFACES, REFER TO DETAIL ON SHEET G004.

CASEWORK FINISH SCHEDULE			
ENGINE ZONE	MATERIAL DESCRIPTION	FINISH CODE	COMMENTS
COMPOSITE - WHISPER			
COUNTERTOPS - BACKBAR	COMPOSITE - WHISPER	CP0056	
COUNTERTOPS - ESPRESSO	COMPOSITE - WHISPER	CP0056	
COUNTERTOPS - ESPRESSO SHROUD	COMPOSITE - WHISPER	CP0056	
COUNTERTOPS - FRONTBAR	COMPOSITE - WHISPER	CP0056	
CUSTOM PLAM - WILSONART	KHAKI BROWN D50-60 - MATTE FINISH		
CABINETS - EXTERIOR	CUSTOM PLAM - WILSONART - KHAKI BROWN D50-60 - MATTE FINISH	X0303	
CABINETS - INTERIOR	CUSTOM PLAM - WILSONART - KHAKI BROWN D50-60 - MATTE FINISH	X0303	
CABINETS - UPPER	CUSTOM PLAM - WILSONART - KHAKI BROWN D50-60 - MATTE FINISH	X0303	
FRAMING AND HARDWARE	CUSTOM PLAM - WILSONART - KHAKI BROWN D50-60 - MATTE FINISH	X0303	
METAL - FLAT BLACK POWDERCOAT			
FRAMING AND HARDWARE	METAL - FLAT BLACK POWDERCOAT	MT0028	
METAL - STAINLESS STEEL - BRUSHED			
CABINETS - UNDERCOUNTER ICE BIN	METAL - STAINLESS STEEL - BRUSHED	#4 BRUSHED 16GA	
COUNTERTOPS - HAND SINK	METAL - STAINLESS STEEL - BRUSHED	#4 BRUSHED 16GA	
FRAMING AND HARDWARE	METAL - STAINLESS STEEL - BRUSHED	#4 BRUSHED 16GA	
PLAM - MOTTLED BLACK			
CABINETS - UPPER	PLAM - MOTTLED BLACK	PL0019	
PLASTIC - BLACK HDPE			
CABINETS - INTERIOR	PLASTIC - BLACK HDPE	PL0044	
WOOD - WHITE OAK - PLANK - VERTICAL			
FINISH PANELS - FRONTBAR	WOOD - WHITE OAK - PLANK - VERTICAL	WD0073 MAD100-V	

FURNITURE SCHEDULE - "F"					
DESIGN ID	COUNT	DESCRIPTION	FURN. BY	INST. BY	COMMENTS
BANQUETTE					
X0400	3	BANQUETTE - BAJA - 60IN 1524MM - WHITE OAK AND CARAMEL BROWN NATURAL WD0073 F0008	GC	GC	CUSTOM, PROVIDED BY CASEWORK VENDOR
CHAIR					
21359	4	CHAIR - CAFE PEGGY - WHITE OAK WD0073	SB	GC	
21456	2	CHAIR - CAFE ASHER UPHOLSTERED BACK - WHITE OAK AND CARAMEL BROWN NATURAL WD0073 F0008	SB	GC	
23447	20	CHAIR - CAFE HANS 2.0 - MOTTLED GREY	SB	GC	
23449	8	CHAIR - LOUNGE HANS 2.0 - MOTTLED GREY	SB	GC	
TK0077	1	CHAIR - MANAGERS WORKSTATION	SB	GC	STEELCASE SERIES ONE ARMLESS
DESK					
TK0053	1	DESK - MANAGERS WORKSTATION SHELVES - 48IN 1220MM	SB	GC	
TK0076	1	DESK - MANAGERS WORKSTATION - 48X24X27IN 1220X610X685MM	SB	GC	
MIRROR					
14350	2	MIRROR - RESTROOM ANGLED- 18X36IN 455X915MM	SB	GC	
TK0050	1	MIRROR - BOH - 16X51IN 405X1295MM	SB	GC	
OTHER					
10756	2	COAT HOOK 1 PRONG SQUARE - 2IN 50MM - SST	SB	GC	
TK0051	1	COAT HOOK STRIP - 30IN 760MM	SB	GC	BLACK FINISH
STORAGE					
TK0078	1	FILE MOBILE PEDESTAL WITH CUSHION AND LOCK	SB	GC	
TK0079	1	MANAGERS DESK CART - 24X20IN 610X510MM	SB	GC	
TABLE					
16520	3	TABLE - BASE CAFE HEIGHT DOME ACCENT - 20IN 510MM - HOT ROLLED STEEL MT0011	SB	GC	
17340	8	TABLE - CAFE METAL PEDESTAL BASE SQUARE - 24IN 610MM - BLACK MT0028	SB	GC	
17341	2	TABLE - ACCESSIBLE METAL WITH TAPERED LEGS - 36X24IN 915X610MM - BLACK MT0028	SB	GC	EXTERIOR FURNITURE
18468	2	TABLE - BASE CAFE T LEG - HOT ROLLED STEEL MT0011	SB	GC	
20128	4	TABLE - OCCASIONAL COFFEE CAMERON - FLAT BLACK MT0028	SB	GC	
21800	1	TABLE - TOP ACCESSIBLE ROUND EDGE OBLONG - 48X24IN 1220X610MM - WHITE OAK WD0073	SB	GC	
21842	3	TABLE - TOP ROUND EDGE ROUND - 24IN 610MM - WHITE OAK WD0073	SB	GC	
TK0028	1	TABLE - OCCASIONAL COFFEE COCO	SB	GC	
WINDOW TREATMENT					
22487	10	ROLLER SHADE - DARK GREY - 5PC OPEN	SB	GC	

SPECIALTY EQUIPMENT SCHEDULE - "E"					
DESIGN ID	COUNT	DESCRIPTION	FURN. BY	INST. BY	COMMENTS
COOLING					
10267	5	FRIDGE UNDERCOUNTER 1 DOOR - 27IN 685MM	SB	GC	
12618	1	FRIDGE UNDERCOUNTER 1 DOOR WITH SHELF - 27IN 685MM	SB	GC	
13676	1	FREEZER REACH IN 1 DOOR RH - 27IN 685MM	SB	GC	
20010	1	FRIDGE NITRO 2 TAP JT NITCOM LH	SB	GC	KIT INCLUDES UNDERCOUNTER FRIDGE, FONT, TRAY, AND TUBING
EQUIPMENT					
17564	1	BLENDER PITCHER RINSER WITH SENSOR	SB	GC	
21679	1	NITROGEN GENERATOR ELEMENT COMPACT	SB	GC	
22885	1	BREWER CLOVER VERTICA DOUBLE	SB	GC	
23380	1	BREWER CLOVER VERTICA INSTALL KIT	SB	GC	
23381	1	BREWER CLOVER VERTICA CORD	SB	GC	
23393	3	EQUIPMENT - CBE MILK DISPENSE BRACKET SLIDE	SB	GC	
23419	3	MILK DISPENSER	SB	GC	
23442	1	OVEN COMBI	SB	GC	
FAN					
X1000	1	FAN - OVEN HOOD CONVOTHERM COMBI	SB	GC	
FOOD CASE					
21215	1	FOOD CASE - ZEPHYR - 28IN 710MM	SB	GC	
23440	1	FOOD CASE - WARMING WALL - 1000 SQUARE	SB	GC	
ICE					
18029	1	ICE - BIN B110	SB	GC	BPF-1 ADAPTER KIT (011076103) REQUIRED WHEN PAIRING WITH 30" (760MM) ICE MACHINES
19278	2	ICE - BIN DROP IN 45LB 20KG HORIZONTAL	SB	GC	
23181	1	ICE - MACHINE HMD2110RBT REMOTE COOLED	SB	GC	
23421	1	ICE - NUGGET ICE DISPENSER - SINGLE ICE MACHINE	SB	GC	
23423	1	ICE - NUGGET ICE DIVERTER	SB	GC	
23424	1	ICE - NUGGET ICE DIVERTER CONTROL PANEL	SB	GC	
23526	1	ICE - BIN ADAPTOR FOLLETT B110H2H30DV PEDESTAL FOR B110 ICE - BIN ADAPTOR FOLLETT B110H2H30DV PEDESTAL FOR B110	SB	GC	
OTHER					
10091	1	CUP DISPENSER TALL HOT VERTICAL	SB	GC	
10099	2	RESTROOM TOILET PAPER HOLDER	SB	GC	
10172	2	RESTROOM SEAT COVER DISPENSER	SB	GC	
10179	2	HAND DRYER SURFACE MOUNTED	SB	GC	
10384	2	DIAPER CHANGING STATION HORIZONTAL	SB	GC	
10396	1	CUP DISPENSER SHORT HOT VERTICAL	SB	GC	
10501	3	FIRE EXTINGUISHER	SB	GC	
10769	2	RESTROOM GRAB BAR VERTICAL - 18IN 455MM	SB	GC	
10791	2	CUP DISPENSER GRANDE VENTI COLD VERTICAL	SB	GC	
10829	9	CORNER GUARD - 1.25IN 30MM - PEWTER	SB	GC	
10855	2	CUP DISPENSER GRANDE VENTI HOT VERTICAL	SB	GC	
10858	1	CUP DISPENSER TALL COLD VERTICAL	SB	GC	
10859	2	RESTROOM GRAB BAR - 48IN 1220MM	SB	GC	
10862	2	RESTROOM GRAB BAR - 36IN 915MM	SB	GC	
10947	1	SOAP DISPENSER WALL MOUNTED	SB	GC	
10977	1	PAPER TOWEL DISPENSER FULL SIZE	SB	GC	
10992	1	PAPER TOWEL DISPENSER HALF SIZE - TRANSLUCENT GRAY	SB	GC	
11115	3	SOAP DISPENSER SINK MOUNTED	SB	GC	
13330	1	MOBILE CUP DISPENSER CADDY	SB	GC	
13584	1	CUP DISPENSER TRENTA COLD VERTICAL	SB	GC	
20403	6	KEG - 3GAL	SB	GC	
21988	2	HAND DRYER BACK PANEL	SB	GC	
22627	1	NITRO 2 TAP HANDLE WITH BADGE AND MOUNT KIT	SB	GC	JOE TAP, FOR USE AT BACKBAR NITRO FONT
23420	2	REFRESHER DISPENSE SMALL	SB	GC	
X1000	1	CORNER GUARD - MILLWORK 1/4" POST OUTSIDE CORNER	GC	GC	FINISH: BLACK, GC TO ORDER FROM FRY REGLET.
X1000	1	SFM - SURFACE MOUNTED ACCESS DOOR	GC	GC	
STORAGE					
10416	3	WORKROOM SHELIVING - 36IN 915MM	SB	GC	
10462	3	WORKROOM SHELIVING POSTS	SB	GC	
10698	1	MOP RACK WITH 3 HOLDERS	SB	GC	
13834	1	BASE - 24X18IN 610X455MM	SB	GC	ITEM PROVIDED BY PENTAIR FOR USE WITH WATER FILTRATON SYSTEM
21934	1	PASTRY TRAY RACK UNDERCOUNTER - 30IN 760MM	SB	GC	
23445	3	PASTRY COOLING RACK WALL MOUNTED	SB	GC	
TK0048	2	5 COMP LOCKER - 15IN 380MM	SB	GC	

PERMIT SET - FOR CONSTRUCTION USE



© 2022 STARBUCKS COFFEE COMPANY

STARBUCKS®
2401 UTAH AVENUE SOUTH
SEATTLE, WASHINGTON 98134
(206) 318-1575

THESE DRAWINGS AND THE PROJECT MANUAL ARE CONFIDENTIAL AND SHALL REMAIN THE SOLE PROPERTY OF STARBUCKS CORPORATION, WHICH IS THE OWNER OF THE COPYRIGHT IN THIS WORK. THEY SHALL NOT BE REPRODUCED (IN WHOLE OR IN PART), SHARED WITH THIRD PARTIES OR USED IN ANY MANNER ON OTHER PROJECTS OR EXTENSIONS TO THIS PROJECT WITHOUT THE PRIOR WRITTEN CONSENT OF STARBUCKS CORPORATION. THESE DRAWINGS AND SPECIFICATIONS ARE INTENDED TO EXPRESS DESIGN INTENT FOR A PROTOTYPICAL STARBUCKS STORE (WHICH IS SUBJECT TO CHANGE AT ANYTIME) AND DO NOT REFLECT ACTUAL SITE CONDITIONS. NEITHER PARTY SHALL HAVE ANY OBLIGATION NOR LIABILITY TO THE OTHER (EXCEPT STATED ABOVE) UNTIL A WRITTEN AGREEMENT IS FULLY EXECUTED BY BOTH PARTIES.

STARBUCKS TEMPLATE VERSION: I2024.01.01

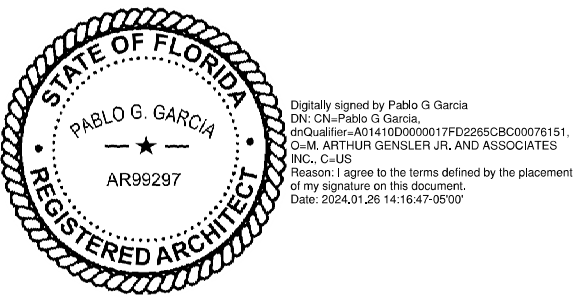

PABLO GARCIA, AIA, REG. FL NO. AR99297

Gensler

MAIN OFFICE
M. ARTHUR GENSLER JR. & ASSOCIATES
FL QUALIFIER'S LIC. NO. AR96486
220 MONTGOMERY STREET SUITE 200
SAN FRANCISCO, CA 94104 USA

SATELLITE OFFICE
M. ARTHUR GENSLER JR. & ASSOCIATES
545 NW 26TH ST
SUITE 250
MIAMI, FL 33127 USA

Tel (415) 433-3700
Fax (415) 836-4599

Tel (305) 350-7070
Fax (305) 350-7071

PROJECT NAME:
N MCMULLEN BOOTH & ENTERPRISE RD

PROJECT ADDRESS:
**2560 MCMULLEN BOOTH ROAD
CLEARWATER, FL 33761-4150**

STORE #: 8447
PROJECT #: 08518-091
ISSUE DATE: 01-26-2024

WALL TREATMENT (AREA) SCHEDULE - "Q"					
DESIGN ID	AREA	DESCRIPTION	FURN. BY	INST. BY	COMMENTS
23764	1043 SF	POLYWALL WALL COVERING - MATTE WHITE	GC	CG	
OTHER					
X1100	24 SF	GWB CEILING WITH LEVEL 4 FINISH - PAINT AS SCHEDULED	GC	GC	FINISH: REFER TO RCP PLAN AT I103 FOR TONE TAG; INSTALLATION SHALL BE IN STRICT ACCORDANCE W/ MANUFACTURER'S INSTRUCTIONS.
TILE					
20227	445 SF	TILE - I COCCI - CEMENTO - 6X24IN 150X600MM	GC	CG	GROUT: MAPEI - 47 CHARCOAL, OR EQUAL
X1400	372 SF	TILE - GEO - GREEN - MATTE	GC	GC	GROUT: MAPEI - 105 DRIFTWOOD, 3/16IN THICKNESS. VENDOR: FIVE STAR CERAMICS GROUP. CONTACT INFO: CHRIS MACHADO CHRISM@FIVESC.COM, LONG LEAD ITEM 10-12 WEEKS EXPECTED.
WALL COVERING					
18899	359 SF	VINYL WALL PROTECTION - SAHARA SILK - FES	GC	CG	ROMAN PRO-555 EXTREME TACK WALLCOVERING ADHESIVE REQUIRED; TO BE PROVIDED BY GC
21060	250 SF	WALL COVERING - ACCORD - SHARK	GC	CG	ROMAN PRO-555 EXTREME TACK WALLCOVERING ADHESIVE REQUIRED; TO BE PROVIDED BY GC
WOOD					
X1401	134 SF	WOOD - WHITE OAK - PLANK - VERTICAL	SB	GC	TO BE PROVIDED BY CASEWORK VENDOR

WALL BASE SCHEDULE - "B"					
DESIGN ID	LENGTH	DESCRIPTION	FURN. BY	INST. BY	COMMENTS
METAL BASE					
X1301	29' - 1"	METAL BASE - BLACK MT0028 - 6IN 150MM	CV	GC	W/ SANITARY 1/2IN COVE BEND 45-DEGREE. PROVIDED BY CASEWORK VENDOR.
TILE BASE					
18740	95' - 11 1/4"	TILE BASE - PLAZA NOVA - BLACK SHADOW - 6X12IN 150X300MM	SB	GC	W/ BULLNOSE SANITARY 3/8IN COVE BASE MOLDING. GROUT: MAPEI - 10 BLACK, OR EQUAL.
19795	173' - 7 3/4"	POLYVINYL FLOOR TILE - ECOGRIP - PEWTER	GC	GC	
TRANSITION BASE					
X1300	53' - 1 1/2"	SCHLUTER - DILEX - AHK 100 ATGB	GC	GC	W/ SANITARY 3/8IN COVE BASE MOLDING. FINISH: DARK ANTHRACITE
X1302	34' - 0"	TAPERED ALUMINIUM FRAME - 16 GA	GC	GC	FINISH: DARK ANTHRACITE

CEILING TREATMENT SCHEDULE - "U"					
DESIGN ID	AREA	DESCRIPTION	FURN. BY	INST. BY	COMMENTS
OTHER					
22764	71 SF	ACT - CIRRVUS BEVELED SUPRAFINE - FACTORY FINISH - 2X4FT 61X122CM - FACTORY FINISH - TONE TO MATCH SW7631	SB	GC	FINISH: REFER RCP PLAN'S TONE TAG IN THE I103 AND DESCRIPTION IN PAINT SCHEDULE; INSTALLATION SHALL BE IN STRICT ACCORDANCE W/ MANUFACTURER'S INSTRUCTIONS. FOR ORDERING CONTACT DEB PICKENS AT DLPICKENS@ARMSTRONGCEILINGS.COM , PH: 480-695-9053.CANNOT BE PAINTED IN FIELD, DOING SO WILL VOID ITS WARRANTY.
22764	395 SF	ACT - CIRRVUS BEVELED SUPRAFINE - FACTORY FINISH - 2X4FT 61X122CM - TONE TO MATCH SW7508	SB	GC	FINISH: REFER RCP PLAN'S TONE TAG IN THE I103 AND DESCRIPTION IN PAINT SCHEDULE; INSTALLATION SHALL BE IN STRICT ACCORDANCE W/ MANUFACTURER'S INSTRUCTIONS. FOR ORDERING CONTACT DEB PICKENS AT DLPICKENS@ARMSTRONGCEILINGS.COM , PH: 480-695-9053.CANNOT BE PAINTED IN FIELD, DOING SO WILL VOID ITS WARRANTY.
22764	205 SF	ACT - CIRRVUS BEVELED SUPRAFINE PAINTED - 2X4FT 61X122CM	GC	CG	DESIGN TO SPECIFY WHITE, BLACK, OR CUSTOM COLOR; FOR ORDERING CONTACT DEB PICKENS AT DLPICKENS@ARMSTRONGCEILINGS.COM , PH: 480-695-9053
X1100	565 SF	GWB CEILING WITH LEVEL 4 FINISH - PAINT AS SCHEDULED	GC	GC	FINISH: REFER TO RCP PLAN AT I103 FOR TONE TAG; INSTALLATION SHALL BE IN STRICT ACCORDANCE W/ MANUFACTURER'S INSTRUCTIONS.
PLASTIC					
X1101	134 SF	VCT - WHITE - 2X4FT 61X122CM	GC	GC	MFR: ARMSTRONG VINYL CLAD AT BOH.

WALL TREATMENT (LENGTH) SCHEDULE - "R"					
DESIGN ID	LENGTH	DESCRIPTION	FURN. BY	INST. BY	COMMENTS
METAL BASE					
X1301	29' - 1"	METAL BASE - BLACK MT0028 - 6IN 150MM	CV	GC	W/ SANITARY 1/2IN COVE BEND 45-DEGREE. PROVIDED BY CASEWORK VENDOR.
METAL TRIM					
X1500	13' - 9 1/2"	TRIM - "L" CHANNEL - HOT ROLLED STEEL MT0028	GC	GC	TO BE PROVIDED BY CASEWORK VENDOR.
OTHER					
X1303	65' - 6"	EXTERIOR RAILING	GC	GC	FINISH EXISTING AND NEW: POWERCOATED FLAT-BLACK. MATCH EXISTING DESIGN.
TILE BASE					
18740	107' - 5 1/2"	TILE BASE - PLAZA NOVA - BLACK SHADOW - 6X12IN 150X300MM	SB	GC	W/ BULLNOSE SANITARY 3/8IN COVE BASE MOLDING. GROUT: MAPEI - 10 BLACK, OR EQUAL.
19795	173' - 7 3/4"	POLYVINYL FLOOR TILE - ECOGRIP - PEWTER	GC	GC	
TRANSITION BASE					
X1300	53' - 1 1/2"	SCHLUTER - DILEX - AHK 100 ATGB	GC	GC	W/ SANITARY 3/8IN COVE BASE MOLDING. FINISH: DARK ANTHRACITE
X1302	34' - 0"	TAPERED ALUMINIUM FRAME - 16 GA	GC	GC	FINISH: DARK ANTHRACITE

LIGHTING FIXTURE SCHEDULE - "L"						
DESIGN ID	COUNT	DESCRIPTION	FURN. BY	INST. BY	BULB	COMMENTS
EXIT						
19047	3	LED EXIT SIGN WITH EMERGENCY LIGHT - BLACK AND GREEN	SB	GC	INTEGRATED LED	
19057	2	LED EMERGENCY LIGHT DOUBLE - BLACK	SB	GC	INTEGRATED LED	
OTHER						
17796	9	LED STRING LIGHTS - 48FT 1463CM	SB	GC	INTEGRATED LED	
PENDANT						
X0601	1	PENDANT - MATTEO ASTRO C80701AGOP - BLACK	SB	GC	(1) 25W E12 BASE	
RECESSED CAN						
X0600	45	CAN - LED ADJUSTABLE RECESSED - 3IN 75MM - BLACK - 800LM FLOOD	SB	GC	INTEGRATED LED	WITH DIMMER. SIMILAR TO 21771
SCONCE						
20748	2	SCONCE - KUZCO PLUTO TRIPLE - CHROME	SB	GC	INTEGRATED LED	
STRIP						
22215	1	STRIP - LED TAPE IN HOUSING - VARIABLE LENGTH - BLACK - 350LM PER FT	SB	GC	INTEGRATED LED	FIELD TRIMMABLE TO 0.9IN LENGTHS (V.I.F.): (1) 292"
22217	1	STRIP - LED TAPE - VARIABLE LENGTH - 350LM PER FT	SB	GC	INTEGRATED LED	FIELD TRIMMABLE TO 0.9IN LENGTHS (V.I.F.): (1) 109"
TRACK						
12946	6	TRACK - WITH CONNECTORS - 4FT 122CM - BLACK - 1 CIRCUIT	SB	GC		
12947	4	TRACK - WITH CONNECTORS - 8FT 244CM - BLACK - 1 CIRCUIT	SB	GC		
15059	2	TRACK - WITH CONNECTORS - 6FT 183CM - WHITE - 1 CIRCUIT	SB	GC		
21779	22	TRACK - LED FIXTURE WITH SNOOT - 3IN 75MM - BLACK - 1100LM FLOOD	SB	GC	INTEGRATED LED	
TROFFER						
21783	1	TROFFER - LED RECESSED - 24X48IN 600X1200MM - WHITE - 4300LM	SB	GC	INTEGRATED LED	

PLUMBING FIXTURE SCHEDULE - "P"					
DESIGN ID	COUNT	DESCRIPTION	FURN. BY	INST. BY	COMMENTS
DRAIN					
10294	5	DRAIN - FLOOR SINK SQUARE - 12IN 305MM	SB	GC	
10594	3	DRAIN - FLOOR SINK SQUARE - 5IN 125MM	SB	GC	5" FLOOR DRAIN; MANUFACTURER: ZURN; MODEL: Z41B
10726	5	DRAIN - GRATE HALF SQUARE - 12IN 305MM	SB	GC	
X0701	2	FLOOR CLEAN OUT	SB	GC	WATTS DRAINAGE PRODUCTS CO-200-R EPOXY COATED CAST IRON FLOOR CLEANOUT WITH 5-1/8 IN (130MM) ROUND ADJUSTABLE NICKEL BRONZE (STANDARD) TOP AND NO HUB (MJ) CONNECTION.
FAUCET					
10152	1	FAUCET - DOUBLE LABORATORY WITH BENT RISER SPOUT	SB	GC	
10153	3	FAUCET - WATER TOWER - 12IN 305MM	SB	GC	
10215	1	FAUCET - DOUBLE LABORATORY WITH SWING SPOUT	SB	GC	
10597	1	FAUCET - SINGLE HANDLE	SB	GC	
10922	1	FAUCET - MOP SINK WALL MOUNTED	SB	GC	
11003	2	FAUCET - METERED	SB	GC	
13588	1	FAUCET - HAND SINK WALL MOUNTED	SB	GC	
21352	2	FAUCET - RESTROOM WITH MOTION SENSOR	SB	GC	
22642	2	FAUCET - INSTANTHOT SYSTEM 2 BUTTON WITH BOILER AND BRACKET	SB	GC	KIT INCLUDES FONT, UNDERCOUNTER BOILER AND BOILER BRACKET FOR SIDE PANEL MOUNTING. BRACKET CAN BE FLOOR MOUNTED USING SET OF (4) STAINLESS STEEL LEGS, ORDERED SEPARATELY THROUGH VENDOR.
FILTER					
12501	1	FILTER - RO SYSTEM 600GPD	SB	GC	
12507	1	FILTER - RO SYSTEM STORAGE TANK RO40	SB	GC	
12896	1	FILTER - BRINE TANK	SB	GC	
12899	2	FILTER - POLY GLASS VESSEL	SB	GC	
13076	1	FILTER - PREFILTRATION SYSTEM	SB	GC	
13082	1	FILTER - WATER SOFTENER TWIN	SB	GC	
23355	1	FILTER - FILTRATION BOOSTER PUMP	SB	GC	
OTHER					
11109	1	WATER HEATER TANK ELECTRIC	SB	GC	
SINK					
10116	2	SINK - RESTROOM WALL MOUNTED	SB	GC	
10549	1	SINK - RINSE DROP IN SST - 12X20IN 305X510MM	SB	GC	
10995	1	SINK - MOP - 24X24IN 610X610MM	SB	GC	
14888	1	SINK - HAND WITH SIDE SPLASH WALL MOUNTED SST	SB	GC	
17565	1	SINK - RINSE WITH DRAINBOARD - 15X27IN 380X685MM	SB	GC	
22768	2	SINK - COUNTERTOP RINSER WITH WATER TOWER - 26X9IN 660X235MM	SB	GC	
TOILET					
22558	2	TOILET - TANKLESS AUTOMATIC SINGLE FLUSH	SB	GC	

DOOR SCHEDULE - "D" base								
DESIGN ID	MARK	DESCRIPTION	WIDTH	HEIGHT	HARDWARE SET	FURN BY	INST BY	COMMENTS
Interior								
10190	01	DOOR - SINGLE FLUSH - 36IN	3' - 0"	7' - 0"	7	SB	GC	DOOR PANEL _BLACK STAIN TO MATCH WD0035. DOOR FRAME_ PAINT BLACK MAGIC SW6991 (DIDX0302)
10190	02	DOOR - SINGLE FLUSH - 36IN	3' - 0"	7' - 0"	7	SB	GC	DOOR PANEL _BLACK STAIN TO MATCH WD0035. DOOR FRAME_ PAINT BLACK MAGIC SW6991 (DIDX0302)
10086	03	DOOR - SINGLE IMPACT DOUBLE ACTING - 36IN 915MM	3' - 0"	7' - 0"	11	SB	GC	HM, U, NR HM4, DOOR TYPE B. FINISHES: DOOR PANEL: MOTTLED BLACK (DID: PL0019). FRAME: POWDERCOAT FLAT BLACK (DID: MT0028).
Interior: 3								

PAINT SCHEDULE					
DESIGN ID	DESCRIPTION	LRV	FURN. BY	INST. BY	COMMENTS
20456	SW7631 CITY LOFT, OR EQUIVALENT	70	GC	GC	SW USE PRIMER CP-1; NCS - S 2002-Y50R; AKZO NOBEL - 40YY 73/028
X0300	SW7507 STONE LION, OR EQUIVALENT	38	GC	GC	SW USE PRIMER CP-1; NCS - S 2002-Y50R; AKZO NOBEL - 40YY 73/028
X0301	SW7508 TAVERN TAUPE, OR EQUIVALENT	27	GC	GC	SW USE PRIMER CP-1; NCS - S 2002-Y50R; AKZO NOBEL - 40YY 73/028

MECHANICAL EQUIPMENT SCHEDULE - "M"					
DESIGN ID	COUNT	DESCRIPTION	FURN. BY	INST. BY	COMMENTS
FAN					
X1200	2	FAN - EX-HAUST FAN - 12IN 305MM	GC	GC	COLOR TO MATCH CEILING, REFER TO MECHANICAL DRAWINGS.
HVAC					
10317	9	HVAC - VAV SUPPLY 4 WAY SQUARE - 24IN 610MM	SB	GC	COLOR TO MATCH CEILING, REFER TO MECHANICAL DRAWINGS.
10718	2	HVAC - SUPPLY 2 WAY HARD LID SQUARE - 12IN 305MM	SB	GC	COLOR TO MATCH CEILING, REFER TO MECHANICAL DRAWINGS.
11163	3	HVAC - RETURN LAY IN SQUARE - 24IN 610MM	SB	GC	COLOR TO MATCH CEILING, REFER TO MECHANICAL DRAWINGS.

WINDOW FILM SCHEDULE - "Z"					
DESIGN ID	AREA	DESCRIPTION	FURN. BY	INST. BY	COMMENTS
X1700	47 SF	WINDOW FILM - BLACK OUT FILM	SB	GC	PROVIDED BY: BLIND EXPRESS, INC. ADDRESS: 1100-1102 ABBEY COURT ALPHARETTA, GA 30004. FOR ORDERING CONTACT HEATER HANDY ATH-HANDY@BLINDEXPRESS.NET, PH: 770-664-1688.

BARRIER FREE DOOR HARDWARE SCHEDULE - "D"						
DESIGN ID	COUNT	MARK	DESCRIPTION	FURN BY	INST BY	COMMENTS
23130	1	04	DOOR - BARRIER FREE HARDWARE ACTUATOR BOLLARD	SB	GC	GC TO COORD. INSTALL & CABLING WITH SB VENDOR. GC ORDER FROM LOCKNET-SBUXTEAM@LOCKNET.COM
23132	1	05	DOOR - BARRIER FREE HARDWARE ACTUATOR MULLION MOUNT	SB	GC	GC TO COORD. INSTALL & CABLING WITH SB VENDOR. GC ORDER FROM LOCKNET-SBUXTEAM@LOCKNET.COM
23135	2	06	DOOR - BARRIER FREE HARDWARE OPERATOR - BLACK	SB	GC	GC TO COORD. INSTALL & CABLING WITH SB VENDOR. GC ORDER FROM LOCKNET-SBUXTEAM@LOCKNET.COM

FLOOR TREATMENT SCHEDULE - "T"					
DESIGN ID	AREA	DESCRIPTION	FURN. BY	INST. BY	COMMENTS
PLASTIC					
19795	817 SF	POLYVINYL FLOOR TILE - ECO-GRIP - PEWTER	GC	GC	GC TO PROCURE FROM ALLIED INDUSTRIES
TILE					
20228	755 SF	TILE - I COCCI - CEMENTO - 24X24IN 600X600MM	SB	GC	GROUT: MAPEI - 47 CHARCOAL, OR EQUAL
WALK OFF MAT					
19288	36 SF	WALK OFF MAT - HELIX Z1 - BLACK - 12X9IN 305X230MM	SB	GC	



STARBUCKS®
2401 UTAH AVENUE SOUTH
SEATTLE, WASHINGTON 98134
(206) 318-1575

THESE DRAWINGS AND THE PROJECT MANUAL ARE CONFIDENTIAL AND SHALL REMAIN THE SOLE PROPERTY OF STARBUCKS CORPORATION, WHICH IS THE OWNER OF THE COPYRIGHT IN THIS WORK. THEY SHALL NOT BE REPRODUCED (IN WHOLE OR IN PART), SHARED WITH THIRD PARTIES OR USED IN ANY MANNER ON OTHER PROJECTS OR EXTENSIONS TO THIS PROJECT WITHOUT THE PRIOR WRITTEN CONSENT OF STARBUCKS CORPORATION. THESE DRAWINGS AND SPECIFICATIONS ARE INTENDED TO EXPRESS DESIGN INTENT FOR A PROTOTYPICAL STARBUCKS STORE (WHICH IS SUBJECT TO CHANGE AT ANY TIME) AND DO NOT REFLECT ACTUAL SITE CONDITIONS. NEITHER PARTY SHALL HAVE ANY OBLIGATION NOR LIABILITY TO THE OTHER (EXCEPT STATED ABOVE) UNTIL A WRITTEN AGREEMENT IS FULLY EXECUTED BY BOTH PARTIES.

STARBUCKS TEMPLATE VERSION: I:2024.01.01

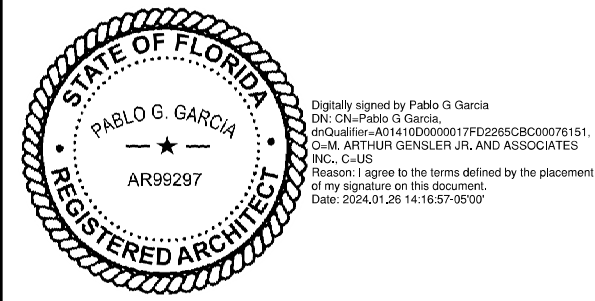

PABLO GARCIA, AIA, REG. FL NO. AR99297

Gensler

MAIN OFFICE
M. ARTHUR GENSLER JR. & ASSOCIATES
FL QUALIFIER'S LIC. NO. A95648
220 MONTGOMERY STREET SUITE 200
SAN FRANCISCO, CA 94104 USA
Toll (415) 433-3700
Fax (415) 836-4599
SATELLITE OFFICE
M. ARTHUR GENSLER JR. & ASSOCIATES
545 NW 26TH ST
SUITE 250
MIAMI, FL 33127 USA
Toll (305) 350-7070
Fax (305) 350-7071

PROJECT NAME:
N MCMULLEN BOOTH & ENTERPRISE RD
PROJECT ADDRESS:
**2560 MCMULLEN BOOTH ROAD
CLEARWATER, FL 33761-4150**

STORE #: 8447
PROJECT #: 08518-091
ISSUE DATE: 01-26-2024
DESIGN MANAGER: ROMINA VIGNOLO
PRODUCTION DESIGNER: GENSLER
CHECKED BY: GENSLER

Revision Schedule			
Rev	Date	By	Description

SHEET TITLE:
**INTERIOR FINISHES
SCHEDULES**
SCALE: AS SHOWN

SHEET NUMBER:
1602

PERMIT SET - FOR CONSTRUCTION USE

STRUCTURAL NOTES

GENERAL NOTES

- GN-1
- The governing Code for this Project is the Florida Building Code, 8th Edition (2023). This Code prescribes which edition of each referenced standard applies to this Project.
- GN-2
- To the best of our knowledge, the Structural Drawings and Specifications comply with the applicable requirements of the governing Building Code.
- GN-3
- Construction is to comply with the requirements of the governing Building Code and all other applicable Federal, State, and Local Codes, Standards, Regulations and Laws.
- GN-4
- Use these Notes in conjunction with the Plan Specifications or Project Specifications. If a conflict exists, the more stringent governs.
- GN-5
- See Plan Specifications for testing.

GENERAL NOTES - CONTRACTOR REQUIREMENTS

- GN-6
- Contractor refers to the General Contractor, Construction Manager, or the organization that is assigned to have overall responsibility and supervision of the Project.
- GN-7
- The Contractor shall be solely responsible for, and have control over, the means, methods, supervision, techniques, sequences, procedures of construction, quality, and correctness of the work. The Contractor is solely responsible for jobsite safety including all OSHA requirements.
- GN-8
- The Contractor shall coordinate all Contract Documents with field conditions and dimensions and Project Shop Drawings prior to construction. Do not scale drawings; use only printed dimensions. Report any discrepancies in writing to the Architect prior to proceeding with work. Do not change size or location of structural members without written instructions from the Structural Engineer of Record.
- GN-9
- Contractors who discover discrepancies, omissions or variations in the Contract Documents during bidding shall immediately notify the Architect. The Architect will resolve the condition and issue a written clarification.
- GN-10
- The Contractor shall protect adjacent property, his own work and the public from harm. The Contractor is advised to document the condition of adjacent property with a photographic survey and other documentation, including crack monitoring, prior to and during construction.

GENERAL NOTES - DRAWINGS

- GN-11
- The Structural drawings shall be used in conjunction with the architectural drawings and all other drawings and documents, including shop drawings prepared by equipment suppliers and delegated engineers.
- GN-12
- Openings shown on Structural Drawings are only pictorial. See the Architectural for complete information such as slab depressions, slopes, curbs, finishes, and opening locations in structural members as required by MEP systems and architectural elements.
- GN-13
- Details labeled "typical" apply to all situations that are the same or similar to those specifically referenced, whether or not they are keyed in at each location. Questions regard-ing the applicability of typical details shall be resolved by the Architect.

- GN-14
- See Architectural drawings for fireproofing and waterproofing details and requirements.

GENERAL NOTES - DESIGN LOADS

- GN-15
- Design Loads:

OCCUPANCY	LIVE LOAD	DEAD LOAD	CONCENTRATED LOAD
Retail	75 psf	20 psf	1,000#

Design superimposed dead loads listed above do not include masonry walls or other concentrated loads. See architectural drawings for these loads. Concentrated live loads do not act concurrently with area live loads.

- GN-16
- Handrails and Guards:

Loads shall be applied to act in any direction at any point on the handrail or top rail to produce the maximum load effect. Linear and concentrated loading shall not be applied concurrently. Glass in handrails and guards shall be designed with a safety factor of 4.

SHOP DRAWINGS AND OTHER SUBMITTALS

- SD-1
- Refer to the applicable Plan Specifications or Project Specifications for technical content requirements. Incomplete submittals will be returned without review.
- SD-2
- Submit specific components, such as columns, footings, etc., in a single package. Submit similar floors together.
- SD-3
- On first submittal, clearly flag and cloud all differences from the Contract Documents. On resubmittals, flag and cloud all changes and additions to previous submittal; only clouded items will be reviewed.
- SD-4
- The Trade Contractor is responsible for confirming and correlating dimensions at the job sites, for tolerances, clearances, quantities, fabrication processes and techniques of construction, coordination of the work with other trades and full compliance with the Contract Documents.
- SD-5
- The Contractor shall review and approve submittals, including substitution requests and shop drawings, and shall sign and date each drawing prior to submitting to the Architect. This approval is to confirm that the submittal is complete, complies with the submittal requirements and is coordinated with field dimensions, other trades, erection sequencing and constructability. Submittals not reviewed by the Contractor will be returned without review.
- SD-6
- Bliss & Nyitray (BNI) reviews submittals to confirm that the submittal is in general conformance with the design concept presented in the Contract Documents. Quantities and dimensions are not checked. Notations on submittals do not authorize changes to the contract sum. Checking of the submittal by BNI shall not relieve the Contractor of responsibility for deviations from the Contract Documents and from errors or omissions in the submittal.

- SD-7
- BNI may transfer to the Contractor BIM files, CAD files or other electronic data for use in preparing Shop Drawings. The contractor shall email a request for BIM or CAD files along with an acknowledgement that he/she has read and agreed to the following terms and conditions:
- A.
- This electronic data remains the property of BNI, and in no case shall the transfer of these files be considered a sale. The files shall not be used for other projects, additions to this project, or for completion of this project by others.
- B.
- The Contractor is responsible for assuring that the electronic data accurately represents the Contract Documents. In the event of a conflict, the Contract Documents shall govern.
- C.
- The electronic data is current as of the date of transfer but may subsequently be revised or supplemented. If so, then the Contractor may request updated electronic data.
- D.
- The use of these electronic data shall not modify Contractor's responsibility for coordination with other trades, or for the proper checking and coordination of dimensions, details, member sizes and gage, and quantities of materials to facilitate complete and accurate fabrication and erection.
- E.
- Do not scale dimensions since the electronic data may not be precise and, in some cases, have been intentionally altered for presentation purposes.
- F.
- Contractor shall indemnify, defend and hold harmless BNI from all claims, damages, losses, expenses, penalties, and liabilities, including attorneys' fees, arising out of or resulting from the use of the electronic data by Contractor or others.

POST-INSTALLED ANCHORS - GENERAL

- AN-1
- Substitution requests will be considered for products having an ICC-ES report recognizing the product for the appropriate application. Substitute concrete anchors must be approved for use in cracked concrete. Substitution requests shall include signed and sealed calculations prepared by a Florida Licensed Engineer who demonstrates that substituted product is capable of achieving the equivalent performance values of the design basis product.
- AN-2
- Confirm the absence of reinforcing steel by drilling a 1/4" diameter pilot hole for each anchor in non-post-tension applications. For post-tensioned slabs, confirm the absence of reinforcing steel by nondestructive testing prior to drilling holes. Do not cut reinforcing steel without approval of the Structural Engineer.
- AN-3
- Install in accordance with manufacturer's printed installation instructions (MPII) (ACI 314-19, 26.7.2). Refer to MPII for appropriate drill size. Clean hole and remove dust.
- AN-4
- Anchors listed below may not be used to substitute the specified anchors in a product's Notice of Acceptance (NOA) or Florida Product Approval.
- AN-5
- Anchors shall be installed in concrete having a minimum age of 21-days at time of anchor installation (ACI 318-19, 26.7.2(f))

POST-INSTALLED ANCHORS - MECHANICAL ANCHORS

- AN-6
- For anchoring into concrete: Wedge-Type Mechanical anchors shall have been tested and qualified for use in accordance with ACI 355.2 and ICC-ES AC193. Pre-approved anchors include Hilti Kwik Bolt TZ, DeWalt Power-Stud+SD1, and Simpson Strong-Bolt 2.

POST-INSTALLED ANCHORS - SCREW ANCHORS

- AN-7
- For anchoring into concrete: Screw anchors shall have been tested and qualified for use in accordance with ACI 355.2 and ICC-ES AC193. Pre-approved anchors include the ¼"Ø Hilti KH-EZ and the ¼"Ø DeWalt Screw Bolt +.

POST-INSTALLED ANCHORS - ADHESIVE ANCHORS

- AN-8
- Install adhesive anchors in accordance with manufacturer's requirements for concrete age, temperature, moisture condition, acceptable drilling methods, and hole preparation in conformance with ACI 318-19, 26.7.1(i).
- AN-9
- For anchoring into concrete: Adhesive anchors shall have been tested and qualified for use in accordance with ACI 355.4 and ICC-ES AC308. Pre-approved standard cure time adhesives include Hilti RE500v3, DeWalt Pure 110+, and Simpson Set-XP.
- AN-10
- Threaded rods for use with adhesive are galvanized ASTM F1554 Grade 36 U.O.N.

LIGHT GAUGE STEEL FRAMING (LTGFRM)

- LG-1
- Fabricate and erect stud construction in accordance with the "Standard for Cold-Formed Steel Framing-General Provisions", American Iron and Steel Institute and General Notes.
- LG-2
- Light guage steel framing shall be formed from steel having a galvanized coating meeting the requirements of ASTM A653. Yield strength for 16 GA (54mil) or heavier shall be 50ksi and for 18 GA (43mil) and lighter shall be 33ksi. Alternatively, yield strength fir 18mil may be 70ksi to achieve a 20 GA equivalent.
- LG-3
- Use galvanized steel Track, minimum 350T137-33 for 4" walls and 600T137-33 for 6" walls, at top and bottom light gauge wall studs fastened to each stud with #10 tek screws each side of wall.
- LG-4
- Splicing of framing components, other than the continuous track at the top and bottom of walls, is not permitted, u.o.n. Splicing of track used in the construction of the jamb, head, or sill assemblies of framed wall openings is not permitted. Where splicing of track is necessary between stud spacings, a section of stud shall be placed on the adjoining tracks across the joint fastened to the flanges at both sides of the wall. Holes or notches in headers are not permitted unless approved in writing by the Engineer of Record or as shown on the drawings.
- LG-5
- Use 0.157" diameter power actuated fasteners with a minimum of 1" embedment spaced at 24" o.c., U.O.N.
- LG-6
- Screws, where required, shall meet the minimum requirements of SAE J-429 Grade 5 and IFI-105. Screws shall have a protective coating equivalent to cadmium or zinc plating, ASTM B766.

Field cutting of LTGFRM framing members shall be saw or shear. Torch cutting is not permitted.

STRUCTURAL PLAN SPECIFICATIONS

GENERAL NOTES

- SGN-1
- These Plan Specifications are intended to be used for projects without Project Specification Books. If they are accidentally issued along with a Project Specification Books, the Project Specification Books shall supersede the Plan Specifications.

RISK CATEGORY	1.0 MULTPLIER	0.60 MULTPLIER	0.42 MULTPLIER
Risk Category II	700 YEAR MRI	50-YEAR MRI	25-YEAR MRI

SHOP DRAWINGS AND SUBMITTALS

- SSD-1
- Material substitution shall not be submitted in the shop drawings without a substitution request being made to the Architect in advance and in writing, along with detailed substitution cost savings to be credited to the Owner. Upon approval by the Architect, the material substitution can be included in the submitted shop drawings.
- SSD-2
- All structural Shop Drawings shall be submitted in PDF format to BNI for review and approval. Submittals shall be reviewed and electronically stamped by the Contractor as having "No Exception Taken".

Manufacturer Literature and Product Data shall be submitted in PDF format. The submittals will be stamped as "Received, for record only" by BNI and returned accordingly.

PERMIT SET - FOR CONSTRUCTION USE



STARBUCKS®
2401 UTAH AVENUE SOUTH
SEATTLE, WASHINGTON 98134
(206) 318-1575

THESE DRAWINGS AND THE PROJECT MANUAL ARE CONFIDENTIAL AND SHALL REMAIN THE SOLE PROPERTY OF STARBUCKS CORPORATION, WHICH IS THE OWNER OF THE COPYRIGHT IN THIS WORK. THEY SHALL NOT BE REPRODUCED (IN WHOLE OR IN PART), SHARED WITH THIRD PARTIES OR USED IN ANY MANNER ON OTHER PROJECTS OR EXTENSIONS TO THIS PROJECT WITHOUT THE PRIOR WRITTEN CONSENT OF STARBUCKS CORPORATION. THESE DRAWINGS AND SPECIFICATIONS ARE INTENDED TO EXPRESS DESIGN INTENT FOR A PROTOTYPICAL STARBUCKS STORE (WHICH IS SUBJECT TO CHANGE AT ANYTIME) AND DO NOT REFLECT ACTUAL SITE CONDITIONS. NEITHER PARTY SHALL HAVE ANY OBLIGATION NOR LIABILITY TO THE OTHER (EXCEPT STATED ABOVE) UNTIL A WRITTEN AGREEMENT IS FULLY EXECUTED BY BOTH PARTIES.

Digital Signature of Gabriel J. Leitz, P.E. on 2024.01.26 11:58:54-0900. No. 81348
Location: This Seal Has Been Digitally Imprinted on 2023.04.24 by Gabriel Leitz, P.E. on the date indicated using a Digital Signature. Printed copies of this document are not considered signed and sealed and the signature must be verified on many electronic copies.

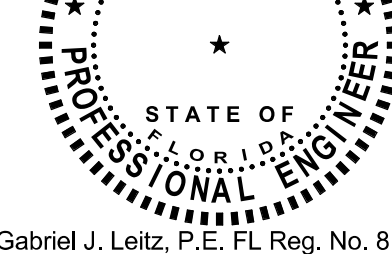

Gabriel J. Leitz, P.E. FL Reg. No. 81348

Gensler

MAIN OFFICE
M. ARTHUR GENSLER JR. & ASSOCIATES
FL QUALIFIER'S LIC. NO. AR86486
45 FREMONT ST., SUITE 1500
SAN FRANCISCO, CA 94105 USA
Tel (415) 433-3700
Fax (415) 898-6559
SATELLITE OFFICE
545 NW 26TH ST
SUITE 250
MIAMI, FL 33127 USA
Tel (305) 350-7070
Fax (305) 350-7071

PROJECT NAME:
N McMULLEN BOOTH &
ENTERPRISE RD

PROJECT ADDRESS:
2560 MCMULLEN BOOTH ROAD
CLEARWATER, FL 33761-4150

STORE #: 8447
PROJECT #: 08518-091
ISSUE DATE: 01-26-2024
DESIGN MANAGER: ES
PRODUCTION DESIGNER: RV
CHECKED BY: AP

Revision Schedule			
Rev	Date	By	Description

SHEET TITLE:
STRUCTURAL NOTES

SCALE: AS SHOWN

SHEET NUMBER:
S1.00



BLISS & NYITRAY, INC.
STRUCTURAL ENGINEERS
FL Certificate of Authorization No. 674
www.bniengineers.com BNI Proj. No.22103.60
10440 N. Central Expressway, Ste 1530
Dallas, Texas 75231
Tel. (214) 432-8232
Gabriel J. Leitz, P.E. FL Reg. No. 81348
To the best of the Structural Engineer's knowledge, the Plans and Specifications comply with the applicable minimum building codes.

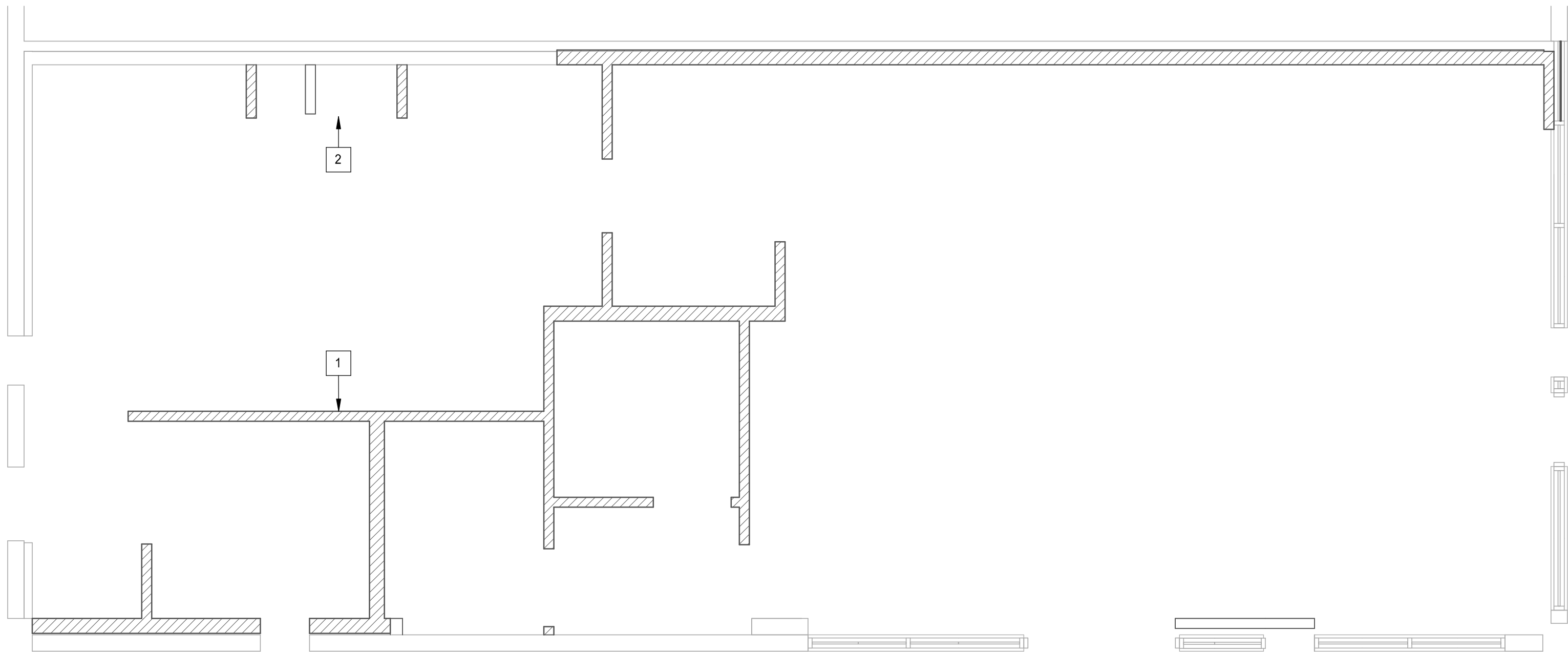

FIRST LEVEL

PLAN KEYNOTES:

- 1
- INTERIOR LIGHT GAUGE STUDS PER S3.01. SEE ARCH FOR WIDTH AND HEIGHT.
- 2
- RAISED WATER HEATER, SEE S3.00.

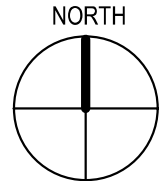

NOTE:
TERMITE PROTECTION SHALL BE PROVIDED WITH REGISTERED TERMITICIDES. UPON COMPLETING THE APPLICATION OF THE TERMITE PROTECTIVE TREATMENT, A CERTIFICATE OF COMPLIANCE SHALL BE ISSUED TO THE BUILDING DEPARTMENT BY THE LICENSED PEST CONTROL COMPANY THAT CONTAINS THE FOLLOWING STATEMENT, "THE AREAS UNDERNEATH NEW SLABS-ON-GRADE HAVE RECEIVED A COMPLETE TREATMENT FOR THE PREVENTION OF SUBTERRANEAN TERMITES. TREATMENT IS IN ACCORDANCE WITH RULES AND LAWS ESTABLISHED BY THE FLORIDA DEPARTMENT OF AGRICULTURE AND CONSUMER SERVICES." REFER TO FBC SECTION 1816 FOR ADDITIONAL INFORMATION.

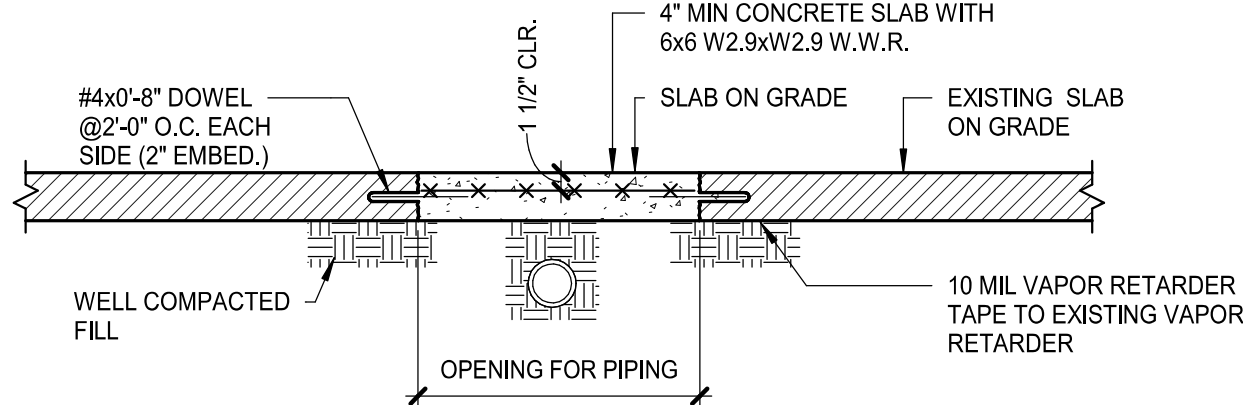

1 TRENCH REPAIR DETAIL
AS REQ'D BY ARCHITECT

BLISS & NYITRAY, INC.
STRUCTURAL ENGINEERS
FL Certificate of Authorization No. 674
www.bnengineers.com BNI Proj. No.22103.60
10440 N. Central Expressway, Ste 1530
Dallas, Texas 75231
Tel. (214) 432-6232
Gabriel J. Leitz, P.E. FL Reg. No. 81348
To the best of the Structural Engineer's
knowledge, the Plans and Specifications comply
with the applicable minimum building codes.

PERMIT SET - FOR CONSTRUCTION

© 2022 STARBUCKS COFFEE COMPANY

STARBUCKS®
2401 UTAH AVENUE SOUTH
SEATTLE, WASHINGTON 98134
(206) 318-1575

THESE DRAWINGS AND THE PROJECT MANUAL ARE CONFIDENTIAL AND SHALL REMAIN THE SOLE PROPERTY OF STARBUCKS CORPORATION, WHICH IS THE OWNER OF THE COPYRIGHT IN THIS WORK. THEY SHALL NOT BE REPRODUCED (IN WHOLE OR IN PART), SHARED WITH THIRD PARTIES OR USED IN ANY MANNER ON OTHER PROJECTS OR EXTENSIONS TO THIS PROJECT WITHOUT THE PRIOR WRITTEN CONSENT OF STARBUCKS CORPORATION. THESE DRAWINGS AND SPECIFICATIONS ARE INTENDED TO EXPRESS DESIGN INTENT FOR A PROTOTYPICAL STARBUCKS STORE (WHICH IS SUBJECT TO CHANGE AT ANYTIME) AND DO NOT REFLECT ACTUAL SITE CONDITIONS. NEITHER PARTY SHALL HAVE ANY OBLIGATION NOR LIABILITY TO THE OTHER (EXCEPT STATED ABOVE) UNTIL A WRITTEN AGREEMENT IS FULLY EXECUTED BY BOTH PARTIES.

Digital Signature of Gabriel J. Leitz
Location: This drawing has been digitally signed by Gabriel J. Leitz, P.E. on the date indicated using a Digital Signature. Printed copies of this document are not considered signed and sealed and the signature must be verified on any electronic copies.
Date: 2024.01.26 11:58:56-09'00' - 81348

Gabriel J. Leitz, P.E. FL Reg. No. 81348

Gensler

MAIN OFFICE
M. ARTHUR GENSLER JR. & ASSOCIATES
FL QUALIFIER'S LIC. NO. AR98486
45 FREMONT ST, SUITE 1900
SAN FRANCISCO, CA 94105 USA
Tel (415) 433-3700
Fax (415) 898-6569

SATELLITE OFFICE
545 NW 26TH ST
SUITE 250
MIAMI, FL 33127 USA
Tel (305) 350-7070
Fax (305) 350-7071

PROJECT NAME:
N MCMULLEN BOOTH & ENTERPRISE RD

PROJECT ADDRESS:
**2560 MCMULLEN BOOTH ROAD
CLEARWATER, FL 33761-4150**

STORE #: 8447
PROJECT #: 08518-091
ISSUE DATE: 01-26-2024
DESIGN MANAGER: ES
PRODUCTION DESIGNER: RV
CHECKED BY: AP

Revision Schedule			
Rev	Date	By	Description

SHEET TITLE:
SLAB ON GRADE PLAN & DETAILS
SCALE: AS SHOWN

SHEET NUMBER:
S2.00

 $1\frac{1}{2}'' = 1'-0''$

PLAN KEYNOTES:

- ## 1 WATER HEATER PLATFORM SECTION

$$1\frac{1}{2}'' = 1'-0''$$

$$1\frac{1}{2}'' = 1'-0''$$

THESE DRAWINGS AND THE PROJECT MANUAL ARE CONFIDENTIAL AND SHALL REMAIN THE SOLE PROPERTY OF STARBUCKS CORPORATION, WHICH IS THE OWNER OF THE COPYRIGHT IN THIS WORK. THEY SHALL NOT BE REPRODUCED (IN WHOLE OR IN PART), SHARED WITH THIRD PARTIES OR USED IN ANY MANNER ON OTHER PROJECTS OR EXTENSIONS TO THIS PROJECT WITHOUT THE PRIOR WRITTEN CONSENT OF STARBUCKS CORPORATION. THESE DRAWINGS AND SPECIFICATIONS ARE INTENDED TO EXPRESS DESIGN INTENT FOR A PROTOTYPICAL STARBUCKS STORE (WHICH IS SUBJECT TO CHANGE) AND DO NOT REPRESENT ANY ACTUAL SITE CONDITIONS. NEITHER PARTY SHALL HAVE ANY OBLIGATION NOR LIABILITY TO THE OTHER (EXCEPT STATED ABOVE) UNTIL A WRITTEN AGREEMENT IS FULLY EXECUTED BY BOTH PARTIES.

Digitally signed by Gabriel Leitz
Location: This item has been digitally signed and sealed by Gabriel Leitz, P.E. on the date indicated using a Digital Signature. Printed copies of this document do not constitute signed and sealed documents and must be verified on any electronic copies.
Date: 2024.01.26 11:58:57-0500



Gensler

MAIN OFFICE
M. ARTHUR GENSLE JR. & ASSOCIATES
FL. QUALIFIER'S LIC. NO. AR96486
45 FREMONT ST., SUITE 1500
SAN FRANCISCO, CA 94105 USA

Tel (415) 433.3700
Fax (415) 836.4589

SATELLITE OFFICE
545 NW 26TH ST
SUITE 250
MIAMI, FL 33127 USA

Tel (305) 350.7070
Fax (305) 350.7071

PROJECT NAME: N MCMULLEN BOOTH & ENTERPRISE RD

PROJECT ADDRESS: 2560 MCMULLEN BOOTH ROAD
CLEARWATER, FL 33761-4150

STORE #: 8447
PROJECT #: 08518-091
ISSUE DATE: 01-26-2024
DESIGN MANAGER: ES
PRODUCTION DESIGNER: RV
CHECKED BY: AP

SHEET TITLE:
**LIGHT GAUGE PLAN &
DETAILS**
SCALE: AS SHOWN

SHEET NUMBER:

S3.00



STARBUCKS®
2401 UTAH AVENUE SOUTH
SEATTLE, WASHINGTON 98134
(206) 318-1575

THESE DRAWINGS AND THE PROJECT MANUAL ARE CONFIDENTIAL AND SHALL REMAIN THE SOLE PROPERTY OF STARBUCKS CORPORATION, WHICH IS THE OWNER OF THE COPYRIGHT IN THIS WORK. THEY SHALL NOT BE REPRODUCED (IN WHOLE OR IN PART), SHARED WITH THIRD PARTIES OR USED IN ANY MANNER ON OTHER PROJECTS OR EXTENSIONS TO THIS PROJECT WITHOUT THE PRIOR WRITTEN CONSENT OF STARBUCKS CORPORATION. THESE DRAWINGS AND SPECIFICATIONS ARE INTENDED TO EXPRESS DESIGN INTENT FOR A PROTOTYPICAL STARBUCKS STORE (WHICH IS SUBJECT TO CHANGE AT ANYTIME) AND DO NOT REFLECT ACTUAL SITE CONDITIONS. NEITHER PARTY SHALL HAVE ANY OBLIGATION NOR LIABILITY TO THE OTHER (EXCEPT STATED ABOVE) UNTIL A WRITTEN AGREEMENT IS FULLY EXECUTED BY BOTH PARTIES.

Digital Signature of Gabriel J. Leitz, P.E.
Location: This drawing has been digitally signed by Gabriel J. Leitz, P.E. on the date indicated by the digital signature. Printed copies of this document are not considered signed and sealed. The signature must be verified on many electronic copies.
Date: 2024.01.26 11:58:59-0900, No. 81348

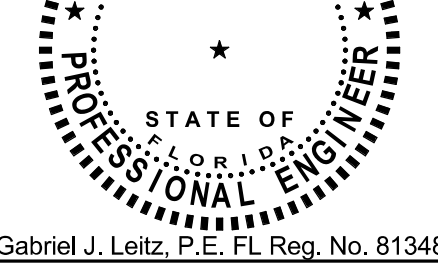

Gensler

MAIN OFFICE
M. ARTHUR GENSLER, JR. & ASSOCIATES
FL QUALIFIER'S LIC. NO. AR98486
45 FREMONT ST., SUITE 1500
SAN FRANCISCO, CA 94105 USA
Tel (415) 433-3700
Fax (415) 898-6559
SATELLITE OFFICE
545 NW 26TH ST
SUITE 250
MIAMI, FL 33127 USA
Tel (305) 350-7070
Fax (305) 350-7071

PROJECT NAME:
N MCMULLEN BOOTH & ENTERPRISE RD
PROJECT ADDRESS:
**2560 MCMULLEN BOOTH ROAD
CLEARWATER, FL 33761-4150**

STORE #: 8447
PROJECT #: 08518-091
ISSUE DATE: 01-26-2024
DESIGN MANAGER: ES
PRODUCTION DESIGNER: RV
CHECKED BY: AP

Revision Schedule			
Rev	Date	By	Description

SHEET TITLE:
LIGHT GAUGE DETAILS

SCALE: AS SHOWN

SHEET NUMBER:
S3.01

PERMIT SET - FOR CONSTRUCTION USE

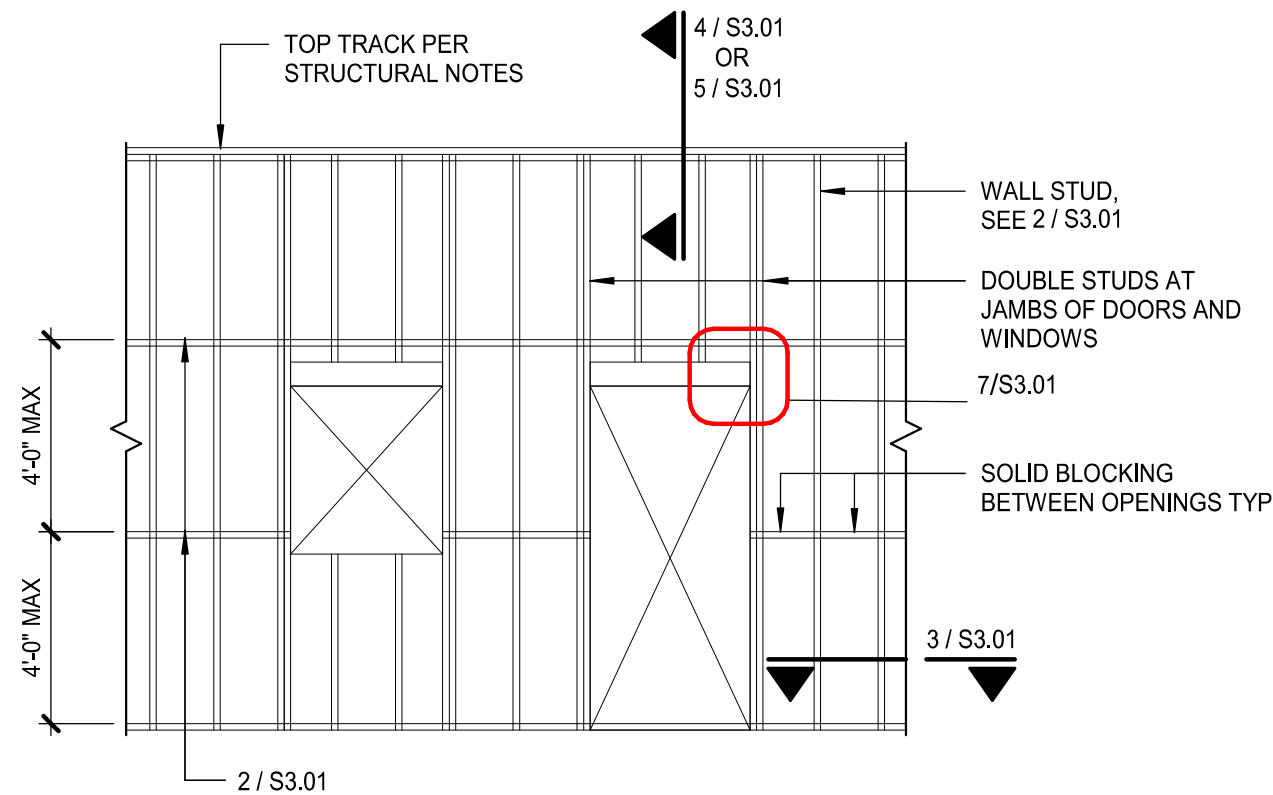

1 TYPICAL LIGHT GAGE WALL FRAMING

1 1/2" = 1'-0"

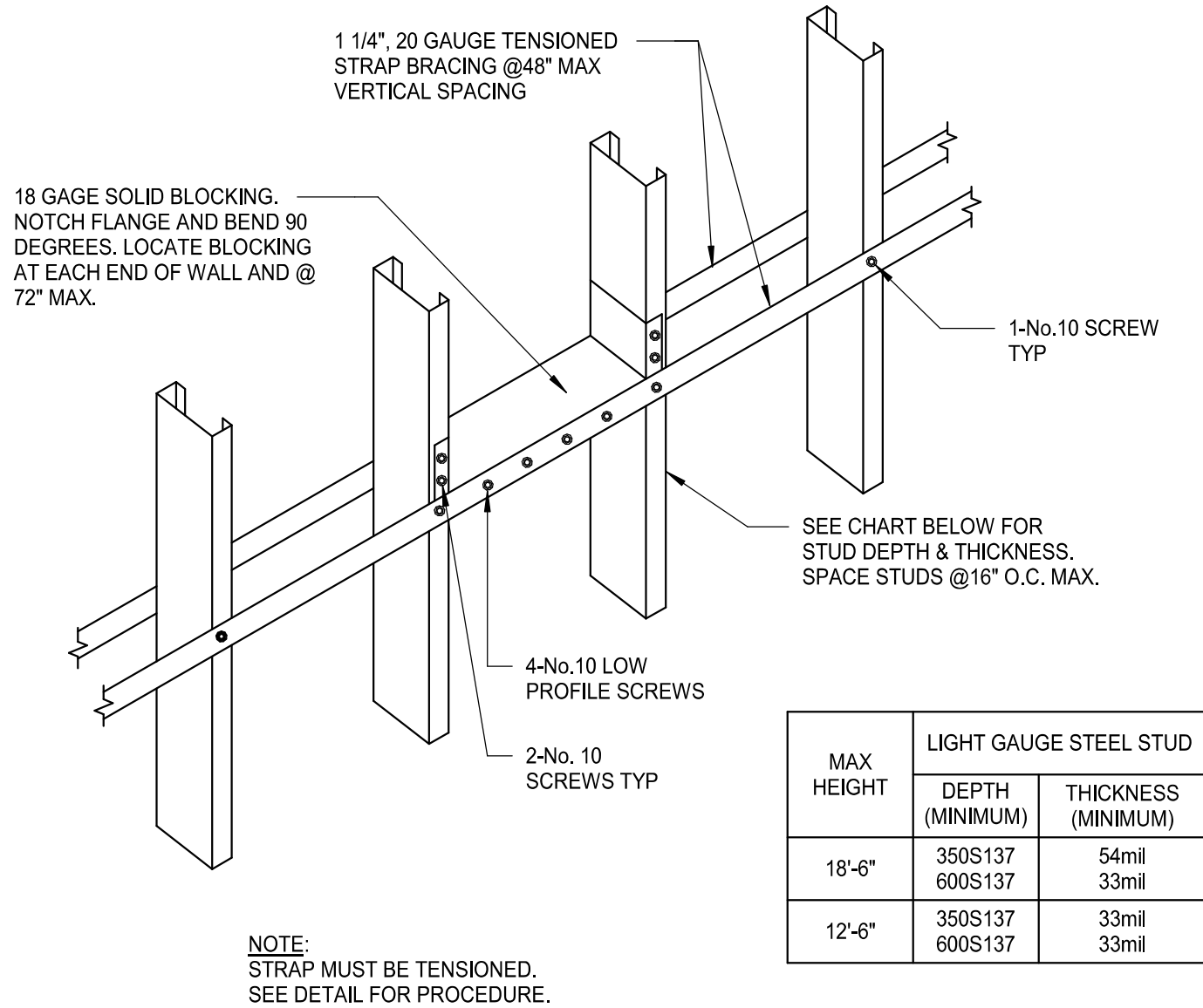

2 INTERIOR STUD WALL HORIZONTAL BRIDGING

1 1/2" = 1'-0"

MAX HEIGHT	DEPTH (MINIMUM)	THICKNESS (MINIMUM)
18'-6"	350S137 600S137	54mil 33mil
12'-6"	350S137 600S137	33mil 33mil

3 LIGHT GAGE STEEL TRACK CONNECTION

PLAN VIEW

1 1/2" = 1'-0"

6 LIGHT GAUGE KICKER CONNECTION

AT BOTTOM OF ROOF FRAMING

1 1/2" = 1'-0"

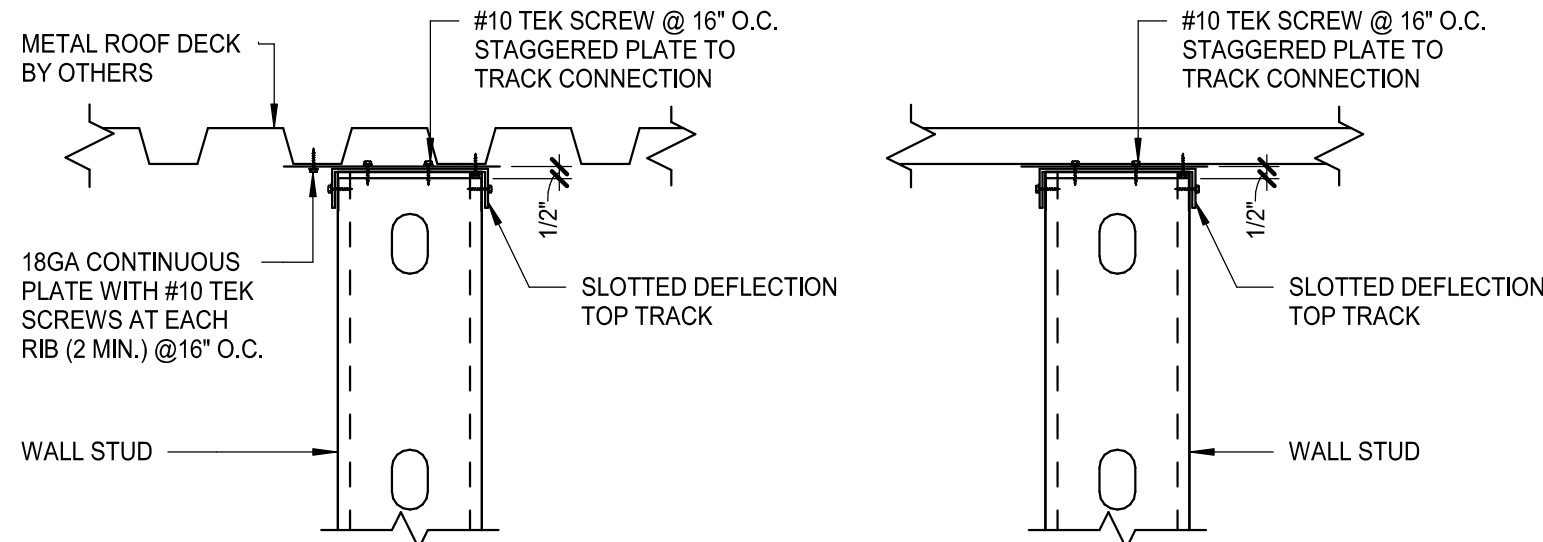

4 TOP OF INTERIOR WALL

NON-LOAD BEARING TO ROOF DECK

1 1/2" = 1'-0"

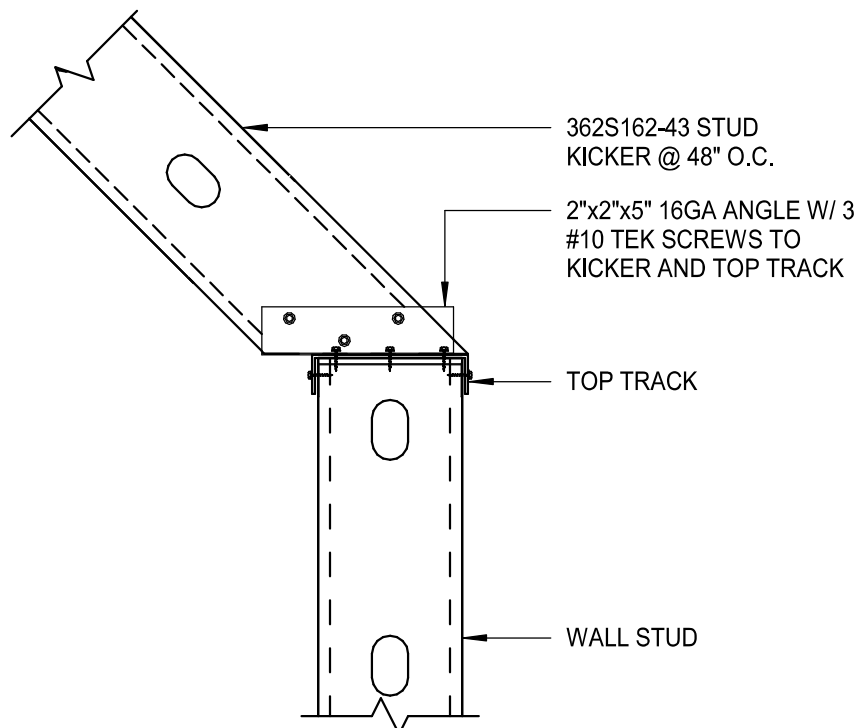

5 LIGHT GAUGE KICKER CONNECTION

AT TOP OF WALL FRAMING

1 1/2" = 1'-0"

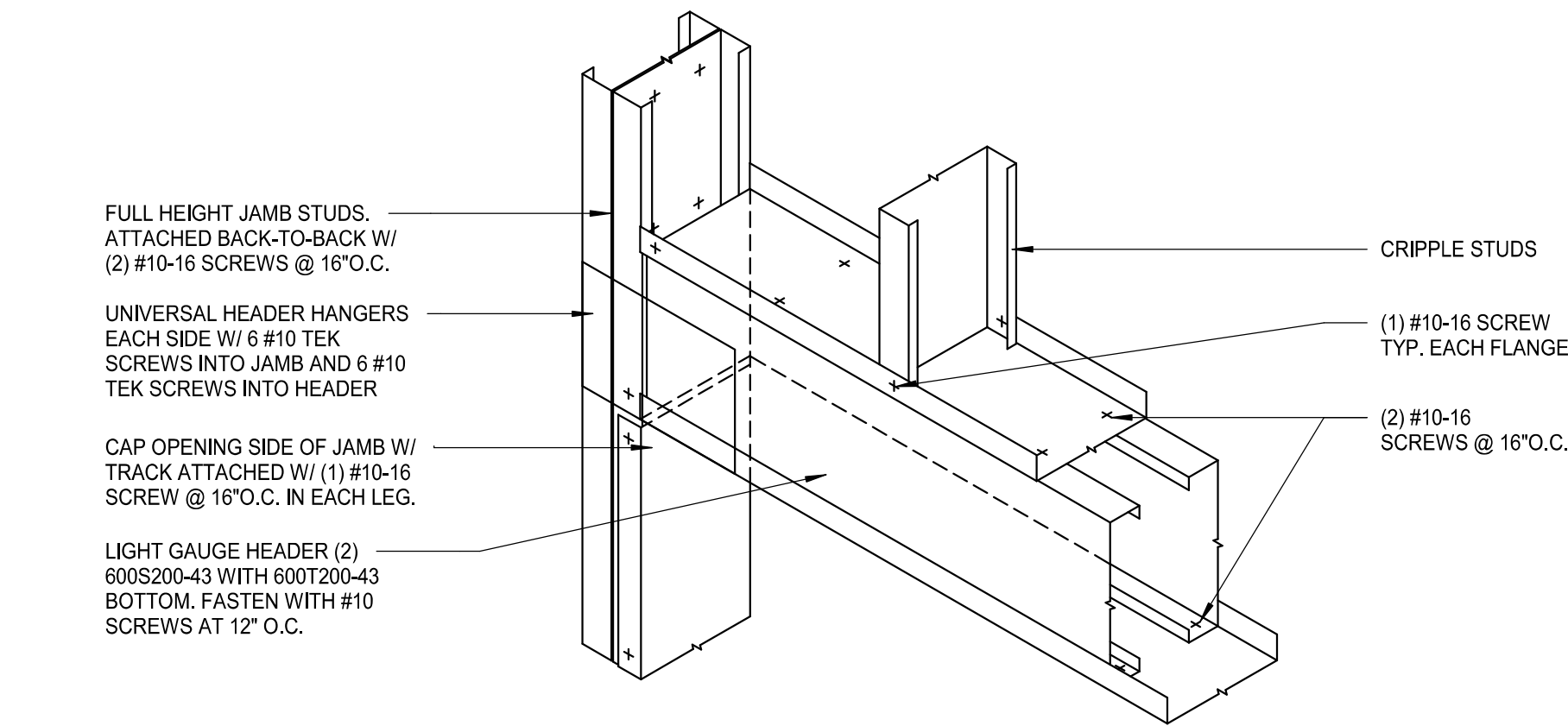
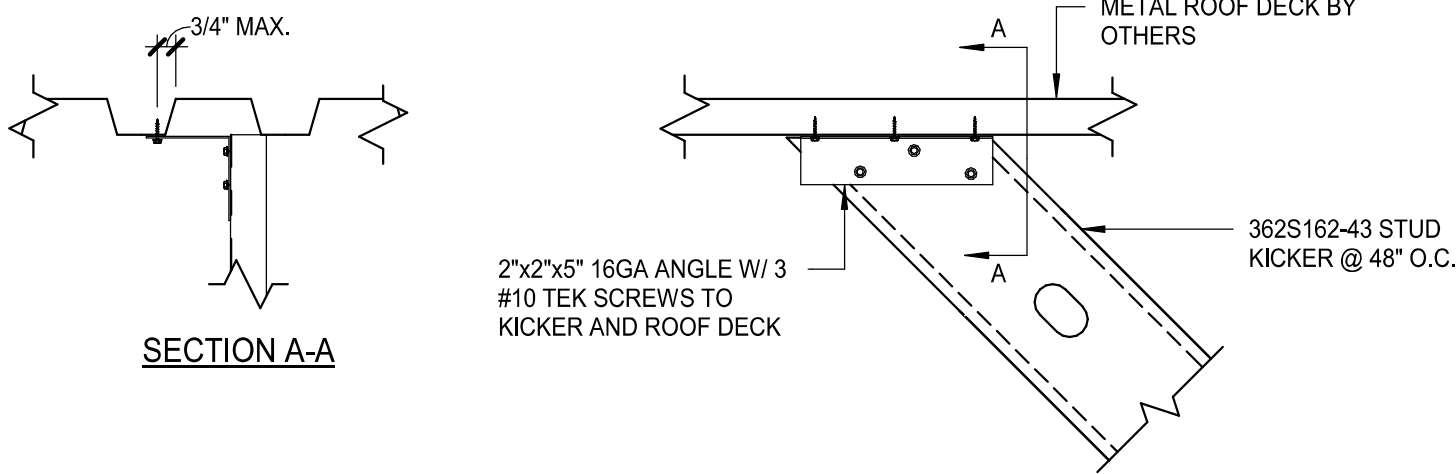

7 LIGHT GAUGE HEADER

3/4" = 1'-0"

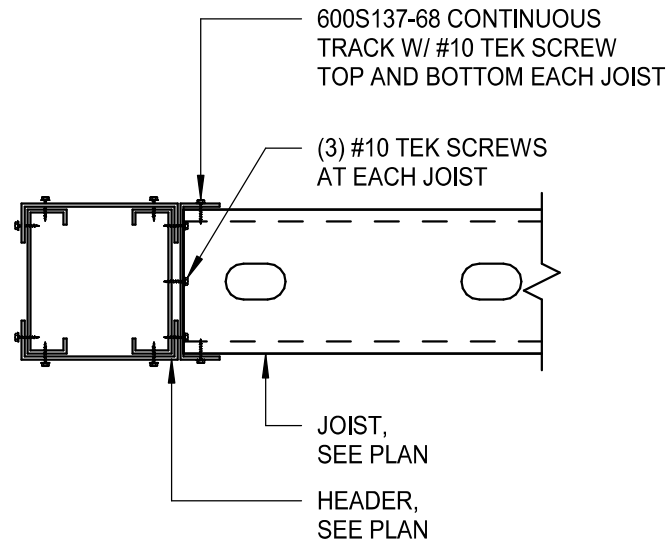

8 JOIST TO HEADER ATTACHMENT

1 1/2" = 1'-0"



BLISS & NYITRAY, INC.
STRUCTURAL ENGINEERS
FL Certificate of Authorization No. 674
www.bniengineers.com BNI Proj. No.22103.60
10440 N. Central Expressway, Ste 1530
Dallas, Texas 75231
Tel. (214) 432-8232
Gabriel J. Leitz, P.E. FL Reg. No. 81348
To the best of the Structural Engineer's knowledge, the Plans and Specifications comply with the applicable minimum building codes.

ABBREVIATIONS

AFF	ABOVE FINISHED FLOOR
AHJ	AUTHORITIES HAVING JURISDICTION
APPROX	APPROXIMATE
BLDG	BUILDING
CKT	CIRCUIT
CLG	CEILING
CM	STARBUCKS CONSTRUCTION MANAGER
CONST	CONSTRUCTION
CW	COLD WATER
CXA	COMMISSIONING AGENT
DEG	DEGREES
DL	LIGHTS WITHIN DAYLIGHT ZONE
DM	STARBUCKS DESIGN MANAGER
DN	DOWN
DTL	DETAIL
DWG(S)	DRAWING(S)
EA	EACH
EC	ELECTRICAL CONTRACTOR
ECP	EQUIPMENT CONTROL PAC
EG	EXHAUST GRILLE
ELEC	ELECTRICAL
EM	EMERGENCY
EMS	ENERGY MANAGEMENT SYSTEM
EXIST	EXISTING
EXT	EXTERIOR
F&I	FURNISH & INSTALL
FOIC	FURNISHED BY OWNER, INSTALLED BY CONTRACTOR
FOIO	FURNISHED BY OWNER, INSTALLED BY OWNER
FLR	FLOOR
FT	FOOT/FEET
GC	GENERAL CONTRACTOR
GFCI	GROUND FAULT CIRCUIT INTERRUPTER
GND	GROUND
HR	HOUR
HVAC	HEATING, VENTILATION, AIR CONDITIONING
HW	HOT WATER
LCP	LIGHTING CONTROL PANEL
LL	LANDLORD
LS	LIGHT SENSOR PHOTOCCELL
LV	LOW VOLTAGE
MAX	MAXIMUM
MC	MECHANICAL CONTRACTOR
MDP	MAIN DISTRIBUTION PANEL
MECH	MECHANICAL
MEP	MECHANICAL, ELECTRICAL, AND PLUMBING
MFG	MANUFACTURER
MIN	MINIMUM
NL	NIGHTLIGHT
NTS	NOT TO SCALE
OCP	OVERCURRENT PROTECTION
REF	REFERENCE
REQ(D)	REQUIRED
REV	REVISION
SF	SQUARE FEET
SHT	SHEET
SPECS	SPECIFICATION(S)
SST	STAINLESS STEEL
TEL	TELEPHONE
TEMP	TEMPORARY
TYP	TYPICAL
UC	UNDER COUNTER
UNO	UNLESS NOTED OTHERWISE
WH	WATER HEATER
WP	WEATHER PROOF

ALL NEW
RECEPTACLES IN
BEVERAGE/PREP
AREA SHALL BE GFCI
PER NEC 210-8(B).

ALL DATA OUTLETS
AND QUADS MUST BE
ISOLATED GROUND
TYPE.

ELECTRICAL SYMBOL LEGEND

⓵	JUNCTON BOX	⓪	RECEPTACLE: DUPLEX
Ⓢ	SWITCH	⓪	RECEPTACLE: DUPLEX - INDIVIDUAL BRANCH CIRCUIT
Ⓢ ₃	THREE-WAY SWITCH	⓪	RECEPTACLE: QUAD
Ⓢ _M	MOTION (OCCUPANCY) SENSOR SWITCH	⓪	RECEPTACLE: QUAD - INDIVIDUAL BRANCH CIRCUIT
Ⓢ	SWITCHBACK	⓪	RECEPTACLE: HIGH VOLTAGE
▼	TELEPHONE	⓪	RECEPTACLE: FLOOR DUPLEX
Ⓣ	THERMOSTAT	⓪	GROUNDING ELECTRODE CONNECTION
Ⓢ	THERMOSTAT SENSOR	NL	NIGHTLIGHTING 24HR/DAY
⓪	DIMMER SWITCH	⓪	PHOTOELECTRIC CELL
⓪	RECEPTACLE: DATA	⓪	SPEAKER
⓪	RACEWAY CONCEALED IN CEILING OR WALL. HASH MARKS INDICATE NUMBER OF WIRES. #12 AWG WIRE UNLESS OTHERWISE NOTED. TWO WIRES PLUS GROUND IF NO HASH MARKS SHOWN. LONG HASH MARK DENOTES NEUTRAL. GROUND WIRE NOT SHOWN.	⓪	WIFI ACCESS POINT
		⓪	360 CAMERA
		⓪	CARBON MONOXIDE SENSOR
		⓪	CARBON DIOXIDE SENSOR

FIRE ALARM SYSTEM NOTES

IF STARBUCKS IS REQUIRED TO PROVIDE A FIRE ALARM AND/OR FIRE ALARM MONITORING AND/OR PHONE LINES FOR A FIRE ALARM, AS SPECIFIED IN THE LEASE AGREEMENT, THE CONTRACTOR IS TO NOTIFY GNOC IMMEDIATELY THAT FIRE ALARM LINES ARE NEEDED. STARBUCKS PREFERRED FIRE ALARM SERVICE PROVIDER, STANLEY, IS TO BE CONTACTED BY THE CONSTRUCTION MANAGER TO INSTALL FIRE ALARM PANEL AND/OR MONITORING SERVICE AS REQUIRED.

CARBON MONOXIDE
(CO) DETECTOR NOTES

COORDINATE INSTALLATION OF CARBON MONOXIDE (CO) DETECTOR DEVICE(S) AND LOW VOLTAGE WIRING WITH STARBUCKS SECURITY VENDOR FOR NEW STORES, RELOCATIONS AND MAJOR RENOVATIONS. VENDOR TO FURNISH AND INSTALL DEVICE(S) IN BOH AND FOH (AS APPLICABLE PER STARBUCKS STANDARDS). GC TO PROVIDE ROUGH-IN FOR SENSORS.

SYSTEM COMMISSIONING

CONTRACTOR RESPONSIBILITIES FOR BUILDING COMMISSIONING
CONTRACTOR SHALL PROVIDE SUPPORT AND WORK AS SPECIFIED, NEEDED AND REQUIRED TO CONDUCT AND FACILITATE STARBUCKS STAFF BUILDING COMMISSIONING EFFORTS. THIS WORK WILL BE COMPRISED OF THREE DISTINCT EFFORTS:

- SUPPORT STARBUCKS COMMISSIONING AGENT (CXA) DURING INSTALLATION VERIFICATION AND CORRECT DISCLOSED DEFICIENCIES;
- PERFORM TESTING, ADJUSTING, BALANCING AND SYSTEM STARTUP AND SUPPORT FUNCTIONAL PERFORMANCE TESTING BY STARBUCKS CXA;
- CORRECT DEFICIENCIES DISCLOSED BY FUNCTIONAL PERFORMANCE TESTING AND SUBMIT REPORTS. CONTRACTOR SHALL PERFORM AND PROVIDE THE FOLLOWING:
 - SYSTEMS SUBJECT TO COMMISSIONING MAY INCLUDE, BUT ARE NOT LIMITED TO DOMESTIC HOT WATER GENERATION, HVAC SYSTEMS, ROOFTOP UNITS, EXHAUST FANS, HVAC CONTROLS, LIGHTING CONTROLS, AIR CURTAINS, BUILT-IN REFRIGERATION EQUIPMENT, AND RENEWABLE ENERGY SYSTEMS.
 - CONTRACTOR SHALL INCLUDE COMMISSIONING ACTIVITIES IN PROJECT SCHEDULE AND SHOW INTERVALS FOR PERFORMANCE OF WORK FOR WHICH CONTRACTOR IS RESPONSIBLE AND INTERVALS FOR WORK PERFORMED BY STARBUCKS CXA. CONTRACTOR SHALL SHOW RESOURCES FOR PERFORMING ALL WORK RELATED TO COMMISSIONING ACTIVITIES ON A LINE ITEM IN THE SCHEDULE OF VALUES.
 - CONTRACTOR SHALL INSTALL EQUIPMENT IN ACCORDANCE WITH THE MANUFACTURER'S REQUIREMENTS AND ALL CONTRACT DOCUMENTS. ENSURE THAT ALL EQUIPMENT IS INSTALLED TOTALLY COMPLETE, AND ACCESSIBLE TO STARBUCKS CXA FOR INSTALLATION VERIFICATION AND FUNCTIONAL PERFORMANCE TESTING PRIOR TO THE SCHEDULED START OF INSTALLATION VERIFICATION.
 - INSTALLATION VERIFICATION SHALL BE PERFORMED BY STARBUCKS CXA. CONTRACTOR SHALL SUPPORT STARBUCKS CXA INSTALLATION VERIFICATION EFFORTS AS NECESSARY. PROVIDE ALL ACCESS AND EQUIPMENT NECESSARY FOR STARBUCKS STAFF TO VERIFY THAT THE EQUIPMENT IS INSTALLED CORRECTLY.
 - CONTRACTOR SHALL BE READILY AVAILABLE DURING INSTALLATION VERIFICATION TO CORRECT ANY DEFICIENCIES OR DEFECTS DISCLOSED BY THE INSTALLATION VERIFICATION PROCESS. CORRECTIONS SHALL BE MADE IN A TIMELY MANNER WITHOUT DISRUPTION OF THE CONSTRUCTION SCHEDULE.
 - ALL HVAC, EXHAUST FAN, AND AIR CURTAIN EQUIPMENT SHALL BE TESTED, ADJUSTED AND BALANCED BY THE CONTRACTOR'S TESTING, ADJUSTING AND BALANCE AGENT(SEE TESTING, ADJUSTING AND BALANCING) AFTER THE SYSTEM IS VERIFIED TO BE COMPLETE AND CORRECT BY STARBUCKS CXA. ACCORDANCE WITH THE REQUIREMENTS OF THESE DOCUMENTS. ALL HVAC CONTROL SYSTEMS SHALL BE TESTED TO ENSURE THAT CONTROL DEVICES, COMPONENTS, EQUIPMENT AND SYSTEMS ARE CALIBRATED, ADJUSTED AND OPERATE IN ACCORDANCE WITH THESE PLANS AND PROJECT MANUAL. SEQUENCES OF OPERATION SHALL BE TESTED TO ENSURE THAT THE SYSTEM OPERATES IN ACCORDANCE WITH THE CONTRACT REQUIREMENTS. DELIVERABLES: PRELIMINARY, WRITTEN TESTING AND AIR BALANCE REPORT CONFORMING TO THE REQUIREMENTS SPECIFIED HEREIN, DOCUMENTING THE INFORMATION SPECIFIED, ETC. TO THE STARBUCKS CXA IMMEDIATELY UPON COMPLETION OF THE WORK.
 - CONTRACTOR SHALL INFORM STARBUCKS CXA WHEN EQUIPMENT IS READY FOR FUNCTIONAL PERFORMANCE TESTING. ALL EQUIPMENT SHALL BE READY FOR FUNCTIONAL PERFORMANCE TESTING PRIOR TO STARTING TESTING. CONTRACTOR SHALL OPERATE EQUIPMENT FOR STARBUCKS CXA AND VERIFY BY DEMONSTRATION THE CORRECT OPERATION OF EQUIPMENT, RESPONSE OF SENSORS, AND PROPER EXECUTION OF HVAC CONTROL AND LIGHTING SEQUENCES, INCLUDING BUT NOT LIMITED TO, AIR MOVEMENT, TEMPERATURE, SOUND, AND CONTROL RESPONSE. PROVIDE ANY SECURITY ACCESS, HARDWARE, SOFTWARE, OR OTHER SUPPORT AS NEEDED FOR THE STARBUCKS CXA TO EFFICIENTLY WITNESS AND DOCUMENT ALL EQUIPMENT TESTING. STARBUCKS CXA WILL RECORD THE EQUIPMENT OPERATION AND RESPONSE TO TESTING SEQUENCES AND PREPARE A LIST OF ANY DEFICIENCIES DISCLOSED BY THE FUNCTIONAL PERFORMANCE TESTS FOR CORRECTION BY THE CONTRACTOR. EQUIPMENT INCLUDES, BUT IS NOT LIMITED TO, AIR HANDLING UNITS, ROOFTOP AND SPLIT TYPE, CONDENSING UNITS, EXHAUST FANS, LIGHTING CONTROLS, ETC. DELIVERABLES: PROVIDE COMPLETED COPIES OF ALL START UP REPORTS, FILLED OUT ON THE MANUFACTURER'S FORMS, TO THE STARBUCKS CXA.
 - CONTRACTOR IS RESPONSIBLE FOR CORRECTING ANY ISSUES OR DEFICIENCIES DISCLOSED DURING THE FUNCTIONAL PERFORMANCE TESTING PROCESS. CORRECTIONS SHOULD BE MADE IN A TIMELY MANNER WITHOUT DISRUPTION TO THE SYSTEM AND CONSTRUCTION SCHEDULE.
 - CONTRACTOR SHALL BE READILY AVAILABLE FOR ANY RE-TESTING OF EQUIPMENT DEEMED NECESSARY BY STARBUCKS CXA DURING INSTALLATION VERIFICATION AND FUNCTIONAL PERFORMANCE TESTING. CONTRACTOR IS RESPONSIBLE FOR CORRECTING ANY ISSUES OR DEFICIENCIES FOUND IN THE SYSTEM DURING ANY AND ALL RE-TESTING. CORRECTIONS SHOULD BE MADE IN A TIMELY MANNER WITHOUT DISRUPTION TO THE SYSTEM AND CONSTRUCTION SCHEDULE. DELIVERABLES: FINAL BALANCE REPORT, DEFICIENCIES LIST NOTING CORRECTIVE ACTIONS PERFORMED BY CONTRACTOR IN RESPONSE TO INSTALLATION VERIFICATION AND FUNCTIONAL PERFORMANCE TEST RESULTS.
 - CONSTRUCTION AND POST CONSTRUCTION TESTING: ADDITIONAL TESTING MAY BE REQUIRED AND OTHER PROCESSES THAT MAY OCCUR OUT OF SEQUENCE WITH COMMISSIONING SERVICE. CONTRACTOR SHALL CONDUCT, DOCUMENT, SUPPORT AND SCHEDULE THIS TESTING AS DIRECTED BY STARBUCKS CXA.

SECURITY SYSTEM NOTES

STARBUCKS CONTRACTS DIRECTLY WITH SECURITY VENDOR TO SUPPLY AND INSTALL THE SECURITY SYSTEM. CONTRACTOR TO SCHEDULE INSTALLATION OF SECURITY SYSTEM FOR FOUR (4) TIMES;

- MEET TO PLAN SECURITY CABLE PULL WITH SECURITY CABLE INSTALLER PRIOR TO DRYWALL INSTALLATION.
- SECURITY CABLE INSTALLER PULLS SECURITY CABLES, MOUNTS PANEL, KEYPAD AND SENSORS.
- SECURITY EQUIPMENT INSTALL OF CAMERA, NVR AND MONITOR.
- SECURITY MONITORING COMPANY TO BRING SYSTEM ONLINE AND TRAIN PARTNERS AFTER POS INSTALL.

SECURITY VENDOR REQUIRES A MINIMUM TWO (2) WEEKS LEAD TIME FOR EACH INSTALLATION. SECURITY VENDOR WILL COORDINATE REGIONAL INSTALLERS. ALL ADDITIONAL EXPENSES INCURRED DUE TO THE CONTRACTOR'S FAILURE TO SCHEDULE ACCORDINGLY WILL BE THE RESPONSIBILITY OF THE CONTRACTOR.

TELEPHONE SYSTEM NOTES

IF ADDITIONAL TELEPHONE LINES ARE REQUIRED BEYOND THE STANDARD SINGLE LINE (SUCH AS FOR A FIRE ALARM) THE GENERAL CONTRACTOR SHALL CONTACT THE STARBUCKS CONSTRUCTION MANAGER PRIOR TO BEGINNING CONSTRUCTION TO ORDER THE ADDITIONAL TELEPHONE LINE(S). REPORT ANY TELEPHONE INSTALLATION ISSUES IMMEDIATELY TO THE STARBUCKS CONSTRUCTION MANAGER.

CONFIRM PRIOR TO BEGINNING CONSTRUCTION THAT THERE ARE EXISTING, WORKING TELCO FACILITIES TO THE BUILDING OR THAT LANDLORD HAS FURNISHED AND INSTALLED ONE (1) 2" (51MM) MIN. (ENTRANCE) CONDUIT INCLUDING PULL STRING FROM TELCO STREET FEED LINE TO THE BUILDING AS IDENTIFIED BY THE PHONE COMPANY. NOTIFY STARBUCKS CONSTRUCTION MANAGER IMMEDIATELY IF FACILITIES OR CONDUIT AND PULL STRING ARE NOT INSTALLED.

GENERAL CONTRACTOR IS TO ENSURE THAT THERE IS A 2" (51MM) MIN. CONDUIT WITH PULL STRING FROM THE DATA RACK TO THE DEMARC (TELCO TO CUSTOMER HAND OFF EQUIPMENT) WHEN THE DEMARC IS MORE THAN 10' FROM THE DATA RACK. DISTANCES LESS THAN 10' WILL NOT REQUIRE CONDUIT.

PROVIDE A 3-POSITION GROUND LUG, GROUNDED WITH #6 AWG GROUND WIRE, IF REQUIRED BY TELEPHONE COMPANY.

ALL TELEPHONE/NETWORK CABLING IS THE SCOPE OF WORK OF THE TELEPHONE/NETWORK CABLING VENDOR.

POS \ DATA LINE NOTES

STARBUCKS CONTRACTS DIRECTLY WITH THE DATA CABLING VENDOR TO SUPPLY AND INSTALL CATEGORY 5e (CAT5e) LAN CABLE AND CONNECTORS FOR THE POINT OF SALE (POS) SYSTEMS. CONTRACTOR TO SCHEDULE INSTALLATION OF DATA CABLING WITH DATA CABLING VENDOR. DATA CABLING VENDOR REQUIRES A LEAD TIME FOR INSTALLATION. DATA CABLING VENDOR WILL COORDINATE REGIONAL INSTALLERS.

AT THE START OF CONSTRUCTION, STARBUCKS CONSTRUCTION MANAGER SCHEDULES DELIVERY OF CASH REGISTER/MANAGER'S WORKSTATION EQUIPMENT AND INSTALLATION BY A POS INSTALL TECHNICIAN FOR ONE (1) MONTH PRIOR TO STORE OPEN. CONTRACTOR TO VERIFY DELIVERY SCHEDULE TWO (2) WEEKS PRIOR TO DELIVERY AND INSTALLATION DATE. EQUIPMENT IS SHIPPED DIRECTLY TO THE STORE. CONTRACTOR TO ACCEPT POS EQUIPMENT DELIVERY. DO NOT REFUSE DELIVERY.

DATA CABLING TECHNICIAN TO PROVIDE ALL CAT5e LAN CABLING AND CONNECTORS FROM ALL DESIGNED AND FUTURE CASH REGISTER LOCATIONS, MANAGER'S WORKSTATION, ALL OTHER NETWORKED EQUIPMENT (CUP LABELERS, CLOVER, BUMP BAR, ETC..) AND WIRELESS ACCESS POINT TO THE DATA RACK AREA. CONTRACTOR IS TO HAVE CONDUIT WITH PULL STRING IN PLACE FOR ALL CABLE RUNS PRIOR TO CABLE INSTALL DATE.

STARBUCKS NEW STORE GROUP IS RESPONSIBLE FOR COORDINATING STARBUCKS POS SYSTEMS DELIVERY AND INSTALLATION WITH THE POS VENDOR. THIS GROUP MAY BE CONTACTED AT: NEWSTORES@STARBUCKS.COM.

COMMUNICATION SYSTEM NOTES

CONFIRM PRIOR TO BEGINNING CONSTRUCTION THAT THE LANDLORD HAS FURNISHED AND INSTALLED ONE (1) ADDITIONAL 2" (51MM) (ENTRANCE) CONDUIT INCLUDING PULL STRING (FOR A TOTAL OF TWO (2)) FROM THE STREET FEED TO THE BUILDING AS IDENTIFIED BY THE INTERNET SERVICE PROVIDER.

WIRELESS NETWORK NOTES

CABLING FOR INTERNET SERVICE SHALL BE FURNISHED AND INSTALLED BY THE VENDOR FOR FIBER OR BROADBAND CONNECTIONS. T1 AND ETHERNET EXTENSION CABLING IS PROVIDED BY THE STARBUCKS (TELEPHONE/ NETWORK) CABLING VENDOR. COORDINATE WITH STARBUCKS.

MUSIC SYSTEM NOTES

MOUNT OWNER FURNISHED SPEAKERS WHERE SHOWN ON INTERIOR REFLECTED CEILING PLANS AND IN COORDINATION WITH ALL PLANS, DETAILS AND MANUFACTURER'S INSTALLATION REQUIREMENTS. INSTALL AND CONNECT OWNER FURNISHED WIRING SYSTEM BETWEEN ALL SPEAKERS AND THE OWNER PROVIDED MUSIC SYSTEM. SET WATTAGE TAP ON EACH SPEAKER'S ROTARY SWITCH PER TAP SETTINGS NOTED ON PLANS.

GENERAL ELECTRICAL NOTES

- THE ELECTRICAL CONTRACTOR SHALL COORDINATE ELECTRICAL WORK WITH OTHER TRADES. THE ARCHITECTURAL DRAWINGS SHALL TAKE PRECEDENCE OVER ALL OTHER DRAWINGS. DO NOT SCALE DISTANCES OFF THE ELECTRICAL DRAWINGS; USE ACTUAL BUILDING DIMENSIONS. OVERALL CASEWORK COMPONENT DIMENSIONING ON ELECTRICAL DETAILS ARE SHOWN FOR REFERENCE AND COORDINATION ONLY. SEE PROJECT MANUAL.
- ALL ELECTRICAL SYSTEMS SHALL BE TESTED FOR PROPER OPERATION. BALANCE ALL BRANCH CIRCUIT LOADS BETWEEN THE PHASES OF THE SYSTEM WITHIN 10% OF THE HIGHEST PHASE LOAD IN EACH PANEL BOARD.
- THE ELECTRICAL CONTRACTOR SHALL BE RESPONSIBLE FOR DE-ENERGIZING CIRCUITS IN DEMOLITION AREAS TO INSURE A SAFE CONDITION. ELECTRICAL DEVICES AND ASSOCIATED WIRING LOCATED WITHIN THE DEMOLITION AREA THAT WILL NO LONGER BE USED SHALL BE REMOVED AND PROPERLY DISPOSED OF AT CONTRACTORS EXPENSE UNLESS OTHERWISE NOTED.
- THE ELECTRICAL CONTRACTOR SHALL SCHEDULE ALL ELECTRICAL SYSTEM OUTAGES WITH THE GENERAL CONTRACTOR AND LANDLORD AT LEAST 24 HOURS IN ADVANCE. UNLESS APPROVED OTHERWISE ALL OUTAGES SHALL OCCUR BETWEEN 11:00PM AND 5:00AM.
- ELECTRICAL CONTRACTOR SHALL FURNISH AND INSTALL ALL NECESSARY CONDUIT AND J-BOXES TO SUPPORT A COMPLETE SECURITY, PHONE, POS AND DATA SYSTEMS. SEE MANAGER WORKSTATION AND BAR POINT OF SALE (POS) POWER/TELECOM/SECURITY DIAGRAM. COORDINATE ALL DEVICE LOCATIONS AND MOUNTING HEIGHTS WITH SECURITY VENDOR PRIOR TO ROUGH-IN. PROVIDE END-TO-END PULL STRINGS IN ALL CONDUITS. LABEL EACH END OF THE PULL STRING WITH CONDUIT SYSTEM ("SECURITY") AND DESTINATION ("CAFE", "FRONT BAR", ETC.). PROVIDE INSULATED BUSHINGS ON ALL STUBBED-UP AND EXPOSED CONDUIT ENDS.
- ELECTRICAL CONTRACTOR SHALL COORDINATE WITH THE GENERAL CONTRACTOR TO PATCH AND REPAIR ALL EXISTING WALLS, FLOORS, CEILINGS OR OTHER SURFACES IDENTIFIED TO REMAIN THAT MAY BECOME DAMAGED DURING THE COURSE OF WORK.
- EXPPOSED/SURFACE MOUNTED CONDUITS SHALL ONLY BE ALLOWED WHERE NECESSARY IN EXPOSED CEILING AREAS. IF CONDUITS NEED TO BE SURFACE MOUNTED TO WALLS, COORDINATE WITH STARBUCKS CONSTRUCTION MANAGER FOR APPROVAL.
- VERIFY LOCATION OF ALL OUTLETS AND SWITCHES WITH ARCHITECTURAL DRAWINGS, INTERIOR DETAILS, FINISH SCHEDULES, GENERAL CONTRACTOR, EQUIPMENT VENDORS, STARBUCKS AND EXISTING SITE CONDITIONS. VERIFY FINAL DOOR HINGE LOCATION PRIOR TO SWITCH INSTALLATION AND ADJUST SWITCH LOCATION IF NEEDED. DO NOT MOUNT RECEPTACLES/SWITCHES IN LOCATIONS THAT WOULD CONFLICT WITH MIRRORS, SEAMS OF WALLS, WAINSCOTS, TILE TRANSITIONS, ETC...

GENERAL NOTES

SCOPE
THE INTENT OF THE DRAWINGS AND PROJECT MANUAL IS TO PROVIDE A COMPLETE AND FULLY OPERATIONAL ELECTRICAL SYSTEM. THE ELECTRICAL CONTRACTOR SHALL FURNISH AND INSTALL ALL LABOR, MATERIAL, AND EQUIPMENT NECESSARY TO COMPLETE THE ELECTRICAL WORK.

SITE EXAMINATION
THE ELECTRICAL CONTRACTOR SHALL THOROUGHLY EXAMINE ALL AREAS WHERE EQUIPMENT, CONDUIT, AND WIRING WILL BE INSTALLED AND WILL REPORT ANY CONDITION THAT, IN HIS OPINION, PREVENTS THE PROPER INSTALLATION OF THE ELECTRICAL WORK.

STANDARDS
EQUIPMENT AND MATERIALS SHALL CONFORM WITH APPROPRIATE PROVISIONS OF CSA, ULC, NEC, ASTM, UL, ETL, NEMA, ANSI, AS APPLICABLE TO EACH INDIVIDUAL UNIT OR ASSEMBLY.

CODES
ALL WORK SHALL BE PERFORMED IN STRICT ACCORDANCE WITH ALL APPLICABLE PROVINCIAL AND LOCAL CODES AND ORDINANCES. IN CASE OF CONFLICT BETWEEN THE DRAWINGS AND SPECIFICATIONS AND THE CODES, THE HIGHEST STANDARD SHALL APPLY. ELECTRICAL CONTRACTOR SHALL SATISFY CODE REQUIREMENTS AS A MINIMUM STANDARD WITHOUT ANY EXTRA COST TO STARBUCKS.

PERMITS AND FEES
THE ELECTRICAL CONTRACTOR SHALL PROCURE AND PAY FOR ALL PERMITS, FEES, AND INSPECTIONS NECESSARY TO COMPLETE THE ELECTRICAL WORK.

WARRANTY
THE ELECTRICAL CONTRACTOR SHALL UNCONDITIONALLY WARRANT ALL WORK TO BE FREE OF DEFECTS IN MATERIAL AND WORKMANSHIP FOR A PERIOD OF ONE (1) YEAR FROM THE DATE OF FINAL ACCEPTANCE BY STARBUCKS AND WILL REPAIR OR REPLACE ANY DEFECTIVE WORK PROMPTLY AND WITHOUT CHARGE AND RESTORE ANY OTHER EXISTING WORK DAMAGED IN THE COURSE OF REPAIRING DEFECTIVE MATERIALS AND WORKMANSHIP.

LANDLORD REQUIREMENTS

PRIOR TO BID: THE CONTRACTOR SHALL COORDINATE WITH LANDLORD / BUILDING OWNER FOR ANY CONSTRUCTION REQUIREMENTS. IF LANDLORD / BUILDING OWNER DOES HAVE REQUIREMENTS, CONTRACTOR SHALL BECOME COMPLETELY FAMILIAR WITH REQUIREMENTS AND ADHERE TO THEM. WHERE LANDLORD / BUILDING OWNER REQUIREMENTS ARE MORE STRINGENT THAN SHOWN IN THESE PLANS (IN THE OPINION OF THE ENGINEER). LANDLORD / BUILDING OWNER REQUIREMENTS SHALL GOVERN.



© 2021 STARBUCKS COFFEE COMPANY

STARBUCKS®
2401 UTAH AVENUE SOUTH
SEATTLE, WASHINGTON 98134
(206) 318-1575

THESE DRAWINGS AND THE PROJECT MANUAL ARE CONFIDENTIAL AND SHALL REMAIN THE PROPERTY OF STARBUCKS CORPORATION, WHICH IS THE OWNER OF THE COPYRIGHT IN THIS WORK. THEY SHALL NOT BE REPRODUCED (IN WHOLE OR IN PART), SHARED WITH THIRD PARTIES OR USED IN ANY MANNER ON OTHER PROJECTS OR EXTENSIONS TO THIS PROJECT WITHOUT THE PRIOR WRITTEN CONSENT OF STARBUCKS CORPORATION. THESE DRAWINGS AND SPECIFICATIONS ARE INTENDED TO EXPRESS DESIGN INTENT FOR A PROTOTYPICAL STARBUCKS STORE (WHICH IS SUBJECT TO CHANGE AT ANYTIME) AND DO NOT REFLECT ACTUAL SITE CONDITIONS. NEITHER PARTY SHALL HAVE ANY OBLIGATION NOR LIABILITY TO THE OTHER (EXCEPT STATED ABOVE) UNTIL A WRITTEN AGREEMENT IS FULLY EXECUTED BY BOTH PARTIES.

STARBUCKS TEMPLATE VERSION: I2024.01.01

Display required by Mark P. Huffnagle
No. 77341
FLORIDA
PROFESSIONAL ENGINEER
M Consultants, LLC
753 Broadridge Blvd.
Westerville, Ohio 43081
phone: 614.639.4639
fax: 614.639.5292
Florida Certificate of Authorization #29103

PROJECT NAME:
N MCMULLEN BOOTH &
ENTERPRISE RD

PROJECT ADDRESS:
2560 MCMULLEN BOOTH ROAD
CLEARWATER, FL 33761-4150

STORE #:	8447
PROJECT #:	2442020
ISSUE DATE:	01-26-2024
DESIGN MANAGER:	BRENT MCCLURE
PRODUCTION DESIGNER:	
CHECKED BY:	

Revision Schedule			
Rev	Date	By	Description

SHEET TITLE:
ELECTRICAL NOTES

SCALE: AS SHOWN

SHEET NUMBER:
E001



COMcheck Software Version COMcheckWeb
Interior Lighting Compliance Certificate

Project Information

Energy Code: 2020 Florida - 7th Edition
Project Title: 2442020 - SBUX N McMullen Booth and Enterprise Rd
Project Type: Alteration

Construction Site: 2560 McMullen Booth Rd
Clearwater, Florida 33761
Owner/Agent: Starbucks
Designer/Contractor: M-Engineering

Allowed Interior Lighting Power

A Area Category	B Floor Area (ft ²)	C Allowed Watts / ft ²	D Allowed Watts
1-Manager's Office (Common Space Types: Office - Enclosed)	88	0.93	82
2-Back of House (Common Space Types:Storage >=50 <=1000 sq.ft.)	388	0.46	178
3-Prep (Common Space Types:Food Preparation)	411	1.06	436
4-Restrooms (Common Space Types:Restrooms)	171	0.85	145
5-Dining (Common Space Types:Dining Area - Family Restaurant)	443	0.71	315
Allowance: Other retail highlighting / Fix. ID: 12946/21779	10 (a)	0.45	4 (b)

Supplemental Allowed Watts (null) = 336
Total Allowed Watts = 1496

(a) Area claimed may exceed total floor area when Retail Merchandise Highlighting allowance(s) are specified.

(b) Allowance is (B x C) or the actual wattage of the fixtures given in Proposed Power section, whichever is less.

(c) Supplemental watts must be associated with retail merchandise highlighting fixtures.

Proposed Interior Lighting Power

A Fixture ID : Description / Lamp / Wattage Per Lamp / Ballast	B Lamps/ Fixture	C # of Fixture	D Fixture Watt.	E (C X D)
Manager's Office (Common Space Types: Office - Enclosed, 88 sq.ft.) LED: X0601: Downlights: Other:	1	4	16	64
Back of House (Common Space Types: Storage >=50 <=1000 sq.ft., 388 sq.ft.) LED: 15057: 2x4 Lights: Other:	1	6	32	192
Prep (Common Space Types: Food Preparation, 411 sq.ft.) LED: X0601: Downlights: Other: LED: 22215: LED Strip Light: Other:	1	31	16	496
Restrooms (Common Space Types: Restrooms, 171 sq.ft.) LED: X16593: Mirror Lights: Other: LED: X0601: Downlights: Other:	1	1	30	30
Dining (Common Space Types: Dining Area - Family Restaurant, 443 sq.ft.) Track Lighting: 12946/21779: Display Case Lighting: Wattage based on 66 feet of track LED: X0601: Downlights: Other:	1	2	13	26
	1	8	16	128
	0	0	528	528
	1	2	16	32
Total Proposed Watts =				1496

Project Title: 2442020 - SBUX N McMullen Booth and Enterprise Rd

Report date: 01/24/24

Data filename:

Page 1 of 6



COMcheck Software Version COMcheckWeb
Inspection Checklist

Energy Code: 2020 Florida - 7th Edition

Requirements: 100.0% were addressed directly in the COMcheck software

Text in the "Comments/Assumptions" column is provided by the user in the COMcheck Requirements screen. For each requirement, the user certifies that a code requirement will be met and how that is documented, or that an exception is being claimed. Where compliance is itemized in a separate table, a reference to that table is provided.

Section # & Req.ID	Plan Review	Complies?	Comments/Assumptions
C103.2 [PR4]1	Plans, specifications, and/or calculations provide all information with which compliance can be determined for the interior lighting and electrical systems and equipment and document where exceptions to the standard are claimed. Information provided should include interior lighting power calculations, wattage of bulbs and ballasts, transformers and control devices.	<input type="checkbox"/> Complies <input type="checkbox"/> Does Not <input type="checkbox"/> Not Observable <input type="checkbox"/> Not Applicable	Requirement will be met.

Additional Comments/Assumptions:

1 High Impact (Tier 1) 2 Medium Impact (Tier 2) 3 Low Impact (Tier 3)

Project Title: 2442020 - SBUX N McMullen Booth and Enterprise Rd
Data filename:

Report date: 01/24/24
Page 3 of 6

Section # & Req.ID	Rough-In Electrical Inspection	Complies?	Comments/Assumptions
C405.2.3, C405.2.3.1, C405.2.3.2 [EL23]1, 2	Daylight zones provided with individual controls that control the lights independent of general area lighting. See code section C405.2.3 Daylight-responsive controls for applicable spaces. C405.2.3.1 Daylight-responsive control function and section C405.2.3.2 Sidelit zone.	<input type="checkbox"/> Complies <input type="checkbox"/> Does Not <input type="checkbox"/> Not Observable <input type="checkbox"/> Not Applicable	Exception: Requirement does not apply.
C405.2.4 [EL26]1	Separate lighting control devices for specific uses installed per approved lighting plans. 1. Display and accent lighting, lighting in display cases, supplemental task lighting and lighting equipment for sale shall have occupancy sensor control. 2) Sleeping units shall have auto off controls.	<input type="checkbox"/> Complies <input type="checkbox"/> Does Not <input type="checkbox"/> Not Observable <input type="checkbox"/> Not Applicable	Requirement will be met.
C405.6 [EL26]1	Low-voltage dry-type distribution electric transformers meet the minimum efficiency requirements of Table C405.6.	<input type="checkbox"/> Complies <input type="checkbox"/> Does Not <input type="checkbox"/> Not Observable <input type="checkbox"/> Not Applicable	Exception: Requirement does not apply.
C405.7 [EL27]1	Electric motors meet the minimum efficiency requirements of Tables C405.7.1.1 through C405.7.1.4) Efficiency verified through certification under an approved certification program or the equipment efficiency ratings shall be provided by motor manufacturer (where certification programs do not exist).	<input type="checkbox"/> Complies <input type="checkbox"/> Does Not <input type="checkbox"/> Not Observable <input type="checkbox"/> Not Applicable	Exception: Requirement does not apply.
C405.8.2, C405.8.2.1 [EL28]1	Escalators and moving walks comply with ASME A17.1/CSA B44 and have automatic controls configured to reduce speed to the minimum permitted speed in accordance with ASME A17.1/CSA B44 or applicable local code when not conveying passengers.	<input type="checkbox"/> Complies <input type="checkbox"/> Does Not <input type="checkbox"/> Not Observable <input type="checkbox"/> Not Applicable	Exception: Requirement does not apply.
C405.5.3 [EL29]1	Total voltage drop across the combination of feeders and branch circuits <= 5%.	<input type="checkbox"/> Complies <input type="checkbox"/> Does Not <input type="checkbox"/> Not Observable <input type="checkbox"/> Not Applicable	Requirement will be met.

Additional Comments/Assumptions:

1 High Impact (Tier 1) 2 Medium Impact (Tier 2) 3 Low Impact (Tier 3)

Project Title: 2442020 - SBUX N McMullen Booth and Enterprise Rd
Data filename:

Report date: 01/24/24
Page 5 of 6

Interior Lighting : Passes using retail merchandise highlighting supplemental watts.

Interior Lighting Compliance Statement

Compliance Statement: The proposed interior lighting alteration project represented in this document is consistent with the building plans, specifications, and other calculations submitted with this permit application. The proposed interior lighting systems have been designed to meet the 2020 Florida - 7th Edition requirements in COMcheck Version COMcheckWeb and to comply with any applicable mandatory requirements listed in the Inspection Checklist.

Chris Fetter - Electrical Engineer

Name - Title

Signature

Date

1-24-2024

Project Title: 2442020 - SBUX N McMullen Booth and Enterprise Rd
Data filename:

Report date: 01/24/24
Page 2 of 6

Section # & Req.ID	Rough-In Electrical Inspection	Complies?	Comments/Assumptions
C405.2.2, C405.2.2.1 [EL22]1, 2	Spaces required to have light-reduction controls have a manual control that allows the occupant to reduce the connected lighting load in a reasonably uniform illumination pattern >= 50 percent.	<input type="checkbox"/> Complies <input type="checkbox"/> Does Not <input type="checkbox"/> Not Observable <input type="checkbox"/> Not Applicable	Requirement will be met.
C405.2.1, C405.2.1.1 [EL18]1	Occupancy sensors installed in classrooms/lecture/training rooms, conference/meeting/multipurpose rooms, copy/print rooms, lounges/breakrooms, enclosed offices, open plan office areas, restrooms, storage rooms, locker rooms, warehouse storage areas, and other spaces <= 300 sq.ft. that are enclosed by floor-to-ceiling height partitions. Reference section language C405.2.1.2 for control function in warehouses and section C405.2.1.3 for open plan office spaces.	<input type="checkbox"/> Complies <input type="checkbox"/> Does Not <input type="checkbox"/> Not Observable <input type="checkbox"/> Not Applicable	Requirement will be met.
C405.2.1, C405.2.1.2 [EL19]1	Occupancy sensors control function in warehouses: In warehouses, the lighting in aislesways and open areas is controlled with occupant sensors that automatically reduce lighting power by 50% or more when the areas are unoccupied. The occupant sensors control lighting in each aisleway independently and do not control lighting beyond the aisleway being controlled by the sensor.	<input type="checkbox"/> Complies <input type="checkbox"/> Does Not <input type="checkbox"/> Not Observable <input type="checkbox"/> Not Applicable	Exception: Requirement does not apply.
C405.2.1, C405.2.1.3 [EL20]1	Occupant sensor control function in open plan office areas: Occupant sensor controls in open office spaces >= 300 sq.ft. have controls 1) configured so that general lighting can be controlled separately in control zones with floor areas <= 600 sq.ft. within the space. 2) automatically turn off general lighting in all control zones within 20 minutes after all occupants have left the space. 3) are configured so that general lighting power in each control zone is reduced by >= 60% of the full zone general lighting power within 20 minutes of all occupants leaving that control zone. and 4) are configured such that any daylight responsive control will activate space general lighting or control zone general lighting only when occupancy for the same area is detected.	<input type="checkbox"/> Complies <input type="checkbox"/> Does Not <input type="checkbox"/> Not Observable <input type="checkbox"/> Not Applicable	Exception: Requirement does not apply.
C405.2.2, C405.2.2.1, C405.2.2.2 [EL21]1	Each area not served by occupancy sensors (per C405.2.1) have time-switch controls and functions detailed in sections C405.2.2.1 and C405.2.2.2	<input type="checkbox"/> Complies <input type="checkbox"/> Does Not <input type="checkbox"/> Not Observable <input type="checkbox"/> Not Applicable	Requirement will be met.

1 High Impact (Tier 1) 2 Medium Impact (Tier 2) 3 Low Impact (Tier 3)

Project Title: 2442020 - SBUX N McMullen Booth and Enterprise Rd
Data filename:

Report date: 01/24/24
Page 4 of 6

Section # & Req.ID	Final Inspection	Complies?	Comments/Assumptions
C408.2.5, C408.2.5.1 [F117]1, 2	Furnished OEM instructions for systems and equipment to the building owner or designated representative.	<input type="checkbox"/> Complies <input type="checkbox"/> Does Not <input type="checkbox"/> Not Observable <input type="checkbox"/> Not Applicable	Requirement will be met.
C405.3.2 [F118]1	Interior installed lamp and fixture lighting power is consistent with what is shown on the approved lighting plans, demonstrating proposed watts are less than or equal to allowed watts.	<input type="checkbox"/> Complies <input type="checkbox"/> Does Not <input type="checkbox"/> Not Observable <input type="checkbox"/> Not Applicable	See the Interior Lighting fixture schedule for values.
C408.1.1 [F157]1	Building operations and maintenance documents will be provided to the owner. Documents will cover manufacturers' information, specifications, recommendations, programming procedures and means of illustrating to owner how building equipment and systems are intended to be installed, maintained, and operated. Regular maintenance actions shall be clearly stated on accessible label.	<input type="checkbox"/> Complies <input type="checkbox"/> Does Not <input type="checkbox"/> Not Observable <input type="checkbox"/> Not Applicable	Requirement will be met.
C408.3 [F133]1	Lighting systems have been tested to ensure proper calibration, adjustment, programming, and operation.	<input type="checkbox"/> Complies <input type="checkbox"/> Does Not <input type="checkbox"/> Not Observable <input type="checkbox"/> Not Applicable	Requirement will be met.

Additional Comments/Assumptions:

1 High Impact (Tier 1) 2 Medium Impact (Tier 2) 3 Low Impact (Tier 3)

Project Title: 2442020 - SBUX N McMullen Booth and Enterprise Rd
Data filename:

Report date: 01/24/24
Page 6 of 6



© 2021 STARBUCKS COFFEE COMPANY

STARBUCKS®
2401 UTAH AVENUE SOUTH
SEATTLE, WASHINGTON 98134
(206) 318-1575

THESE DRAWINGS AND THE PROJECT MANUAL ARE CONFIDENTIAL AND SHALL REMAIN THE SOLE PROPERTY OF STARBUCKS CORPORATION, WHICH IS THE OWNER OF THE COPYRIGHT IN THIS WORK. THEY SHALL NOT BE REPRODUCED (IN WHOLE OR IN PART), SHARED WITH THIRD PARTIES OR USED IN ANY MANNER ON OTHER PROJECTS OR EXTENSIONS TO THIS PROJECT WITHOUT THE PRIOR WRITTEN CONSENT OF STARBUCKS CORPORATION. THESE DRAWINGS AND SPECIFICATIONS ARE INTENDED TO EXPRESS DESIGN INTENT FOR A PROTOTYPICAL STARBUCKS STORE (WHICH IS SUBJECT TO CHANGE AT ANYTIME) AND DO NOT REFLECT ACTUAL SITE CONDITIONS. NEITHER PARTY SHALL HAVE ANY OBLIGATION OR LIABILITY TO THE OTHER (EXCEPT STATED ABOVE) UNTIL A WRITTEN AGREEMENT IS FULLY EXECUTED BY BOTH PARTIES.

STARBUCKS TEMPLATE VERSION: i2024.01.01

Digitally signed by Mark P. Huffnagle
DN: cn=Mark P. Huffnagle, o=M Consultants, LLC, ou=Westerville, st=OH, email=mark.huffnagle@mcconsultants.com, serialNumber=MASS020001727667, c=US
Date: 2024.01.24 09:50:40 -0500

M Consultants, LLC
750 Brookridge Blvd.
Westerville, Ohio 43081
phone: 614.639.4639
fax: 614.639.9292

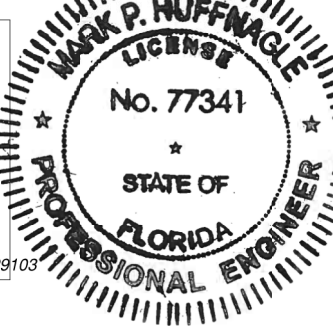

Florida Certificate of Authorization #29103

PROJECT NAME:
N MCMULLEN BOOTH & ENTERPRISE RD

PROJECT ADDRESS:
**2560 MCMULLEN BOOTH ROAD
CLEARWATER, FL 33761-4150**

STORE #: 8447
PROJECT #: 2442020
ISSUE DATE: 01-26-2024
DESIGN MANAGER: BRENT MCCLURE
PRODUCTION DESIGNER:
CHECKED BY:

Revision Schedule			
Rev	Date	By	Description

SHEET TITLE:
ENERGY CALCULATIONS

SCALE: AS SHOWN

SHEET NUMBER:

E003

ALL DATA OUTLETS
AND QUADS MUST BE
ISOLATED GROUND
TYPE.

E.C. TO VERIFY EXACT
BREAKER QUANTITIES/SIZES IN
FIELD AND NOTIFY ENGINEER
OF ANY DISCREPANCIES WITH
NEW EQUIPMENT. REUSE
EXISTING BREAKERS FOR HVAC
UNITS AND ANY EQUIPMENT
THAT IS EXISTING TO REMAIN.

ALL ELECTRICAL
DEVICES, AND
CIRCUITING ARE
EXISTING TO REMAIN
UNLESS OTHERWISE
NOTED.

Kitchen Equipment Schedule					
Design ID	Description	Voltage	Wattage	Circuit Breaker Size	Wire Size
10267	1 DOOR UNDERCOUNTER REFRIGERATOR	120V	500	20A	2#12, 1#12G, 3/4"
12285	DUAL BREWER SOFT HEAT	208 V	8200	50A	3#6, 1#6G, 3/4"
10808	GRINDER	120V	1400	20A	2#12, 1#12G, 3/4"
11083	2 DOOR REACH-IN REFRIGERATOR	120V	1200	20A	2#12, 1#12G, 3/4"
20032	MERRYCHEF EKON E2S OVEN	208V	6000W	40A	3#8, 1#10G, 3/4"
12508	ON-COUNTER BLENDER	120V	1800	20A	2#12, 1#12G, 3/4"
12618	1 DOOR UNDERCOUNTER REFRIGERATOR	120V	500	20A	2#12, 1#12G, 3/4"
13682	2 DOOR REACH-IN FREEZER	120V	1320	20A	2#12, 1#12G, 3/4"
15186	DISHWASHER	208V	6344	40A	3#8, 1#10G, 3/4"
18029	ICE MACHINE - DISPENSER	120V	1200	20A	2#12, 1#12G, 3/4"
23184	ICE MACHINE - DIVERTER	120V	180	20A	2#12, 1#12G, 3/4"
21679	NITROGEN GENERATOR	120V	500	20A	2#12, 1#12G, 3/4"
20011	NITRO COOLER	120V	500	20A	2#12, 1#12G, 3/4"
19742	MASTRENA ESPRESSO MACHINE	208V	5800	40A	3#8, 1#10G, 3/4"
23442	COMBI-OVEN	208V	8500	30A	3#10, 1#10G, 3/4"
23444	WARMING WALL	208V	6000	30A	2#10, 1#10G, 3/4"
16238	FOOD CASE	208V	1746	20A	2#12, 1#12G, 3/4"
23421	ICE DISPENSER	120V	500	20A	2#12, 1#12G, 3/4"
23419	MILK DISPENSER	120V	500	20A	2#12, 1#12G, 3/4"

- A. REFER TO ELECTRICAL DETAIL SHEETS FOR EXACT LOCATIONS AND MOUNTING HEIGHTS OF ELECTRICAL DEVICES.
- B. THE ELECTRICAL CONTRACTOR IS RESPONSIBLE FOR CONFIRMING ALL VOLTAGE REQUIREMENTS ON ALL EQUIPMENT AND PROVIDING BUCK-BOOST TRANSFORMERS AS MAY BE NEEDED FOR CODE. ALL ARE NOT NECESSARILY INDICATED.
- C. ELECTRICAL CONTRACTOR SHALL COORDINATE WITH PLUMBING AND HEATING, VENTILATING, AND AIR CONDITIONING (HVAC) CONTRACTORS FOR ANY ADDITIONAL EQUIPMENT NEEDING POWER.
- D. ANY EQUIPMENT NOTED AS 'FUTURE' SHALL BE PROVIDED WITH APPROPRIATE RECEPTACLES AND WIRING TO ENABLE FUTURE OPERATION.
- E. GROUND FAULT CIRCUIT INTERRUPTER (GFCI) BREAKERS (IN RECEPTACLES) SHALL BE UTILIZED WHERE REQUIRED AND COORDINATE WITH FLOOR BOXES. PROVIDE DEDICATED NEUTRAL WIRE FOR ALL THESE CIRCUITS.
- F. EQUIPMENT REQUIRES CONNECTION TO THE BUILDING ELECTRICAL SYSTEM. FURNISH AND INSTALL ALL NECESSARY CONDUIT, WIRE, CONNECTIONS, RECEPTACLES AND COORDINATE WITH FLOOR BOXES NECESSARY TO ENSURE THE EQUIPMENT FUNCTIONS PROPERLY AND COMPLIES WITH ALL APPLICABLE LOCAL AND NATIONAL CODES. COORDINATE EQUIPMENT REQUIREMENTS WITH MANUFACTURER CUT SHEET PRIOR TO ROUGH-IN.
- G. ALL FRONT BAR J-BOXES AND OUTLETS SHALL BE SURFACE MOUNTED. PROVIDE CONDUITS AS NEEDED AND ONE (1) ADDITIONAL SPARE CONDUIT BETWEEN ALL J-BOXES FOR FUTURE ELECTRICAL REQUIREMENTS. ALL J-BOXES SHALL BE POSITIONED TO AVOID OBSTRUCTION OF ANY EQUIPMENT SUCH AS REFRIGERATORS AND DISHWASHERS.
- H. REFERENCE LANDLORD WORK LETTER FOR DIVISION OF ELECTRICAL SCOPE OF WORK AND COORDINATE WITH STARBUCKS CONSTRUCTION MANAGER.

ALL SINGLE-PHASE RECEPTACLES RATED 150 VOLTS TO GROUND OR LESS, 50 AMPERES OR LESS AND THREE-PHASE RECEPTACLES RATED 150 VOLTS OR LESS, 100 AMPERES OR LESS INSTALLED IN THE WITHIN DRINK AREA, WORK ROOM, RESTROOM & FOOD PREP AREA, SHALL HAVE GROUND-FAULT CIRCUIT-INTERRUPTER PROTECTION.

ALL RECEPTACLES WITHIN 6'-0" OF SINK SHALL BE GFCI.

1. EXTEND EXISTING CIRCUIT TO NEW LOCATION AS REQUIRED
2. REUSE EXISTING CIRCUIT PREVIOUSLY SERVING EQUIPMENT. EXTEND WIRING AS REQUIRED. ELECTRICAL CONTRACTOR TO VERIFY IN FIELD.
3. PROVIDE NEW OUTLET AND CIRCUIT FOR NEW EQUIPMENT SHOWN. CONNECT TO CIRCUIT INDICATED.
4. PROVIDE NEW 6-30P RECEPTACLE AND 30A CIRCUIT FOR NEW WARMING WALL.
5. GC TO SCHEDULE WITH LOCAL REFRIGERATION CONTRACTOR TO CONDUCT INITIAL FOOD CASE START-UP AND TESTING. CONTACT STRUCTURAL CONCEPTS (800)433-9489 EXT. 5257, ALLOW MINIMUM 3 WEEK LEAD TIME PRIOR TO STORE TURNOVER. GC TO DETACH REMOVABLE FRONT SECTION OF FOOD CASE TO CLEAR DOOR OPENING. REFER TO MANUFACTURER'S INSTRUCTIONS POSTED ON FRONT CASE.
6. PROVIDE NEW 15-50P RECEPTACLE AND PLUG FOR NEW COMBI OVEN.



STARBUCKS®
2401 UTAH AVENUE SOUTH
SEATTLE, WASHINGTON 98134
(206) 318-1575

THESE DRAWINGS AND THE PROJECT MANUAL ARE CONFIDENTIAL AND SHALL REMAIN THE SOLE PROPERTY OF STARBUCKS CORPORATION, WHICH IS THE OWNER OF THE COPYRIGHT IN THIS WORK. THEY SHALL NOT BE REPRODUCED (IN WHOLE OR IN PART), SHARED WITH THIRD PARTIES OR USED IN ANY MANNER THAT VIOLATES THE RIGHTS OR EXTENSIONS TO THIS PROJECT WITHOUT THE PRIOR WRITTEN CONSENT OF STARBUCKS CORPORATION. THESE DRAWINGS AND SPECIFICATIONS ARE INTENDED TO EXPRESS DESIGN INTENT FOR A PROTOTYPICAL STARBUCKS STORE (WHICH IS SUBJECT TO CHANGE AT ANYTIME) AND DO NOT REFLECT ACTUAL SITE CONDITIONS. STARBUCKS SHALL HAVE ANY OBLIGATION NOR LIABILITY TO THE OTHER (EXCEPT STATED ABOVE) UNTIL A WRITTEN AGREEMENT IS FULLY EXECUTED BY BOTH PARTIES.

STARBUCKS TEMPLATE VERSION: i2024.01.01

Digitally signed by Mark P. Hutzlage
DN: E=mhutzlage@engineering.us.com,
CN=Mark P. Hutzlage, O="M Consultants,
LLC", L=Westerville, S=Ohio,
SERIALNUMBER=MAS20220501727367,
C=US
Date: 2024.01.26 08:59:56 -0500

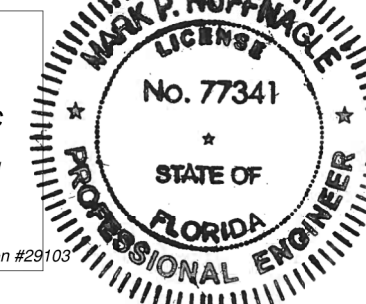

Florida Certificate of Authorization #2910

PROJECT NAME:
N MCMULLEN BOOTH &
ENTERPRISE RD

PROJECT ADDRESS:
22560 MCMULLEN BOOTH ROAD
CLEARWATER, FL 33761-4150

STORE #:	8447
PROJECT #:	2442020
ISSUE DATE:	01-26-2024
DESIGN MANAGER:	BRENT MCCLURE
PRODUCTION DESIGNER:	
CHECKED BY:	

Revision Schedule			
Rev	Date	By	Description

SHEET TITLE:
POWER PLAN

SCALE: AS SHOWN

SHEET NUMBER:

E101

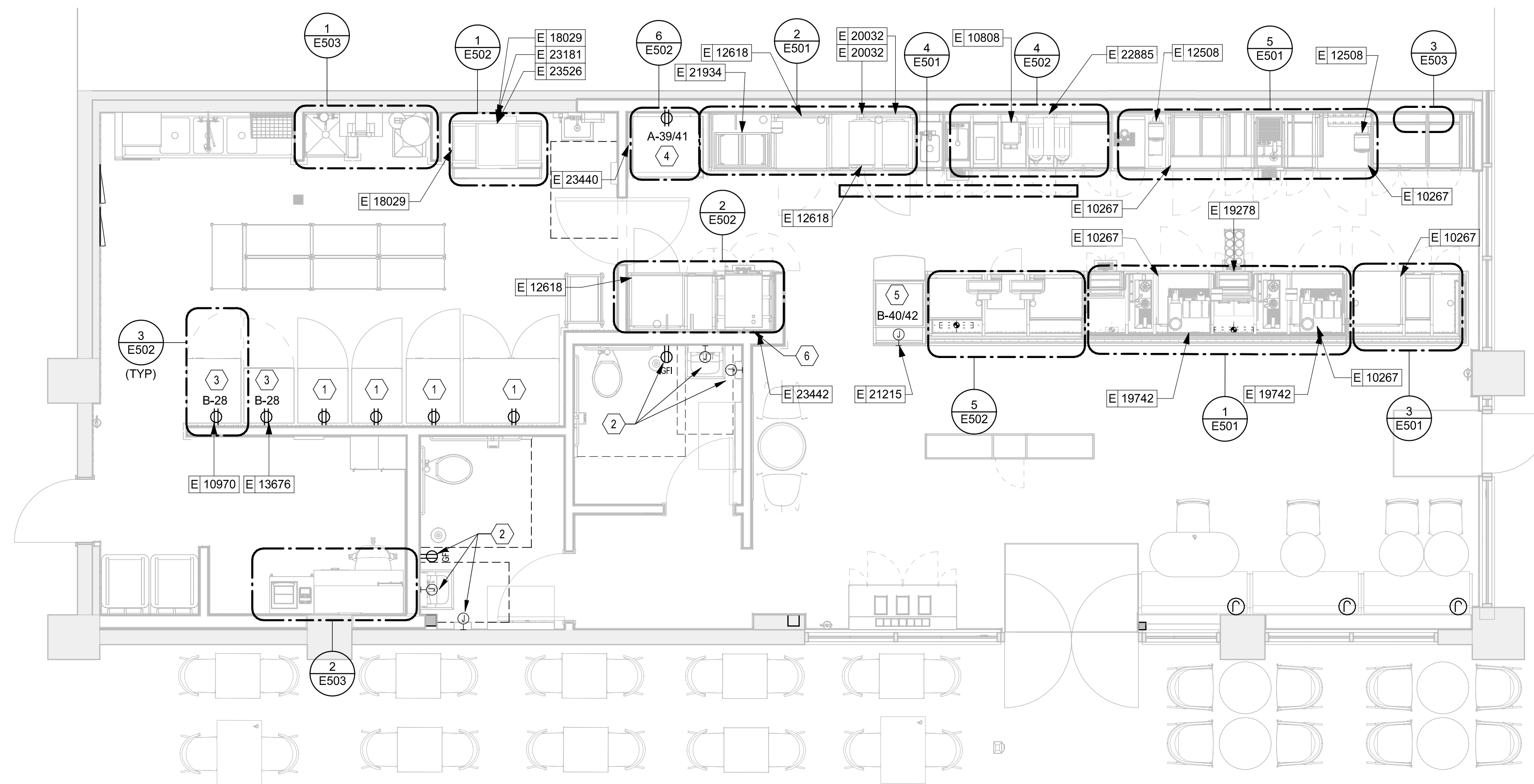

1 POWER PLAN

GENERAL NOTES

- A. ALL FIXTURES IN WORK ROOM, BACK AND FRONT LINE, ABOVE CONDIMENT CART, AND ANY OTHER AREAS WHERE EXPOSED FOOD, CLEAN EQUIPMENT OR UTENSILS, OR UNWRAPPED SINGLE SERVICE ITEMS WILL BE EXPOSED, SHALL HAVE SHATTERPROOF LAMPS IF THE FIXTURE IS NOT LENSED. ARCHITECT OF RECORD TO INCLUDE APPROPRIATE LAMPS / FIXTURES ON DRAWINGS AND SCHEDULES, AND COMPLY WITH ANY ADDITIONAL JURISDICTIONAL LIGHTING REQUIREMENT.
- B. PROVIDE GROMMET AT ALL CEILING PENETRATIONS FOR FIXTURES/SUPPORTS.
- C. CENTER EMERGENCY/EXIT LIGHTS ABOVE DOORS, UNLESS OTHERWISE NOTED.
- D. ADJUST FOCUS OF ALL TRACK AND RECESSED DIRECTIONAL LIGHTING TO FULLY ILLUMINATE ALL ARTWORK, MENU BOARDS, AND MERCHANDISE BAYS. COORDINATE AIMING WITH OWNER.
- E. IF PENDANT CYLINDERS SUSPENDED LENGTH EXCEEDS 48" (1220MM) FROM CEILING, REPLACE WITH SURFACE MOUNTED CYLINDER CANS AND SUSPEND WITH GENERAL CONTRACTOR SUPPLIED CONDUIT AND J-BOX TO INDICATED HEIGHT.

KEYED NOTES

1. EXISTING LIGHTING AND CONTROLS IN THIS AREA TO REMAIN UNLESS NOTED OTHERWISE.
2. RELOCATED LIGHTING SWITCHBANK.
3. CONNECT TRACK LIGHTING TO EXISTING DISPLAY LIGHTING CIRCUIT AND CONTROLS IN CAFE AREA.
4. CONNECT DOWNLIGHTING TO EXISTING DISPLAY LIGHTING CIRCUIT AND CONTROLS IN BEVERAGE/PREP AREA.
5. CONNECT RESTROOM LIGHTING AND NEW EXHAUST FAN TO EXISTING CIRCUIT AND RELOCATED SWITCHING IN RESTROOM.
6. CONNECT NEW BOH FIXTURES TO EXISTING STORAGE/WORK ROOM LIGHTING CIRCUIT AND CONTROLS.
7. PROVIDE COVERPLATE AND PASSIVE INFRARED MOTION SENSOR DEVICE WITH SAME FINISH, COLOR WHITE.
8. CONNECT EXHAUST FANS TO EXISTING CIRCUIT AND CONTROLS.
9. EMERGENCY/EXIT LIGHTING FIXTURES SHALL BE CONNECTED TO LOCAL CIRCUIT AHEAD OF ANY SWITCHING AND RELAYS. BATTERY BACKUP TO PROVIDE AT LEAST 90 MINUTES OF EMERGENCY ILLUMINATION AND MAINTAIN NOT LESS THAN 60% OF THE INITIAL EMERGENCY ILLUMINATION PER NEC 700.12(F). PROVIDE SCREW TYPE LO'S AT THE BREAKER.
10. CONNECT DOWNLIGHTING TO EXISTING GENERAL LIGHTING CIRCUIT AND CONTROLS IN SALES AREA.
11. CONNECT DOWNLIGHTING TO EXISTING GENERAL LIGHTING CIRCUIT AND CONTROLS IN BEVERAGE/PREP AREA.

EGRESS LIGHTING NOTES

- A. EXIT SIGNS SHALL BE INTERNALLY ILLUMINATED, LISTED AND LABELED IN ACCORDANCE WITH UL 924 AND INSTALLED IN ACCORDANCE WITH THE MANUFACTURER'S INSTRUCTIONS.
- B. ANYTIME A BUILDING OR A PORTION OF A BUILDING IS OCCUPIED, THE MEANS OF EGRESS SERVING THE OCCUPIED PORTION SHALL BE ILLUMINATED AT AN INTENSITY OF NOT LESS THAN 1 FOOT CANDLE (11 LUX) AT THE WALKING SURFACE LEVEL. (1006)
- C. THE POWER SUPPLY FOR MEANS OF EGRESS ILLUMINATION SHALL BE PROVIDED BY THE PREMISE'S ELECTRICAL SUPPLY. IN THE EVENT OF POWER SUPPLY FAILURE, ILLUMINATION SHALL BE AUTOMATICALLY PROVIDED FROM AN EMERGENCY SYSTEM FOR THE FOLLOWING AREAS. (1006.3):
- 1) AISLES AND UNENCLOSED EGRESS STAIRWAYS IN ROOMS AND SPACES THAT REQUIRE TWO OR MORE MEANS OF EGRESS.
- 2) CORRIDORS, INTERIOR EXIT STAIRWAYS & RAMPS AND EXIT PASSAGEWAYS IN BUILDINGS REQUIRED TO HAVE TWO OR MORE EXITS.
- 3) EXTERIOR EGRESS COMPONENTS AT OTHER THAN THE LEVEL OF EXIT DISCHARGE UNTIL EXIT DISCHARGE IS ACCOMPLISHED FOR BUILDINGS REQUIRED TO HAVE TWO OR MORE EXITS.
- 4) INTERIOR EXIT DISCHARGE ELEMENTS, AS PERMITTED IN SECTION 1027.1 IN BUILDINGS REQUIRED TO HAVE TWO OR MORE EXITS.
- 5) EXTERIOR LANDINGS, AS REQUIRED BY SECTION 1008.1.6 EXIT DISCHARGE DOORWAYS IN BUILDING REQUIRED TO HAVE TWO OR MORE EXITS.
- D. THE EMERGENCY POWER SYSTEM SHALL ALSO BE CONNECTED TO AN EMERGENCY ELECTRICAL SYSTEM WHICH IS TO PROVIDE CONTINUED ILLUMINATION FOR A DURATION OF NOT LESS THAN 1 1/2 HOUR IN CASE OF PRIMARY POWER LOSS. CONTINUED ILLUMINATION IS TO BE PROVIDED FROM STORAGE BATTERIES, UNIT EQUIPMENT OR AN ON-SITE GENERATOR AND THE INSTALLATION OF THE EMERGENCY POWER SYSTEM SHALL BE INSTALLED IN ACCORDANCE WITH THE MANUFACTURER'S INSTRUCTIONS.
- E. EMERGENCY LIGHTING FACILITIES SHALL BE ARRANGED TO PROVIDE INITIAL ILLUMINATION THAT IS AT LEAST AN AVERAGE OF 1 FOOT CANDLE (11 LUX) AND A MINIMUM AT ANY POINT OF 0.1 FOOT CANDLE (1 LUX) MEASURED ALONG THE PATH OF EGRESS AT FLOOR LEVEL. A MAXIMUM TO MINIMUM ILLUMINATION UNIFORMITY RATION OF 40:1 SHALL NOT BE EXCEEDED. (1008.1.9.3)

LIGHTING FIXTURE SCHEDULE - "L"

DESIGN ID	COUNT	DESCRIPTION	FURN. BY	RESP.	BULB	Wattage	COLOR TEMP.	COMMENTS
EXIT								
19047	2	LED EXIT SIGN WITH EMERGENCY LIGHT - BLACK AND GREEN	SB	GC	<varies>		3200 K	
19057	2	LED EMERGENCY LIGHT DOUBLE - BLACK			INTEGRATED LED		3200 K	
OTHER								
17796	9	LED STRING LIGHTS - 48FT 1463CM			INTEGRATED LED			
PENDANT								
X0601	1	PENDANT - MATTEO ASTRO C80701AGOP - AGED GOLD BRASS	SB	GC	(1) 25W E12 BASE	16W	3200 K	
RECESSED CAN								
X0600	45	CAN - LED ADJUSTABLE RECESSED - 3IN 75MM - BLACK - 800LM FLOOD	SB	GC	INTEGRATED LED			
SCONCE								
20748	2	SCONCE - KUZCO PLUTO TRIPLE - CHROME			INTEGRATED LED			
STRIP								
22215	1	STRIP - LED TAPE IN HOUSING - VARIABLE LENGTH - BLACK - 350LM PER FT	SB	GC	INTEGRATED LED		3200 K	FIELD TRIMMABLE TO 0.9IN LENGTHS
22217	1	STRIP - LED TAPE - VARIABLE LENGTH - 350LM PER FT	SB	GC	INTEGRATED LED		3200 K	FIELD TRIMMABLE TO 0.9IN LENGTHS
TRACK								
12946	6	TRACK - WITH CONNECTORS - 4FT 122CM - BLACK - 1 CIRCUIT	SB	GC				
12947	4	TRACK - WITH CONNECTORS - 8FT 244CM - BLACK - 1 CIRCUIT	SB	GC				
15059	2	TRACK - WITH CONNECTORS - 6FT 183CM - WHITE - 1 CIRCUIT	SB	GC				
21779	22	TRACK - LED FIXTURE WITH SNOOT - 3IN 75MM - BLACK - 1100LM FLOOD	SB	GC	INTEGRATED LED	15W	3500 K	
TROFFER								
15057	1	TROFFER - LED RECESSED - 24X48IN 600X1200MM - WHITE - 4000LM	SB	GC	INTEGRATED LED		3500 K	

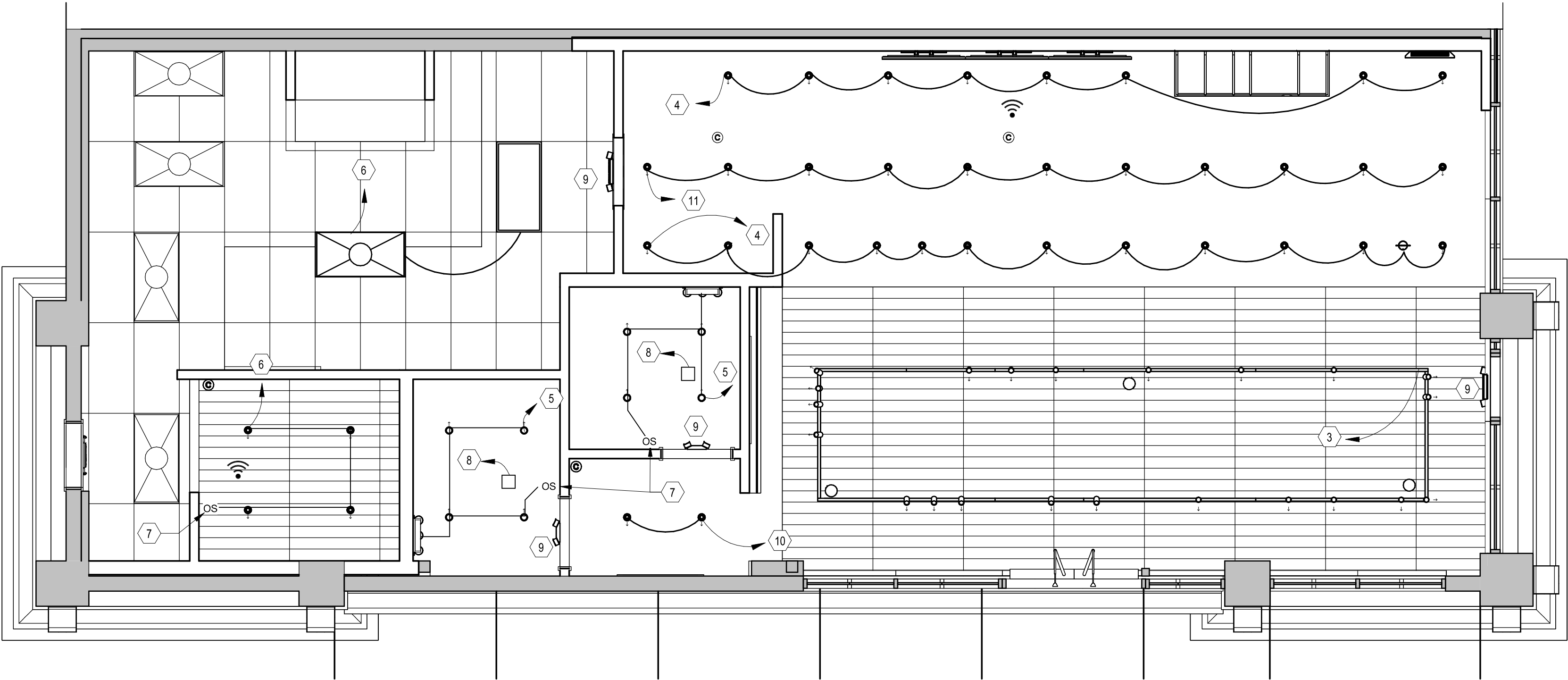

1 PROPOSED REFLECTED CEILING PLAN
Scale: 1/4" = 1'-0"

PERMIT SET - FOR CONSTRUCTION USE



© 2021 STARBUCKS COFFEE COMPANY

STARBUCKS®
2401 UTAH AVENUE SOUTH
SEATTLE, WASHINGTON 98134
(206) 318-1575

THESE DRAWINGS AND THE PROJECT MANUAL ARE CONFIDENTIAL AND SHALL REMAIN THE SOLE PROPERTY OF STARBUCKS CORPORATION, WHICH IS THE OWNER OF THE COPYRIGHT IN THIS WORK. THEY SHALL NOT BE REPRODUCED (IN WHOLE OR IN PART), SHARED WITH THIRD PARTIES OR USED IN ANY MANNER ON OTHER PROJECTS OR EXTENSIONS TO THIS PROJECT WITHOUT THE PRIOR WRITTEN CONSENT OF STARBUCKS CORPORATION. THESE DRAWINGS AND SPECIFICATIONS ARE INTENDED TO EXPRESS DESIGN INTENT FOR A PROTOTYPICAL STARBUCKS STORE (WHICH IS SUBJECT TO CHANGE AT ANYTIME) AND DO NOT REFLECT ACTUAL SITE CONDITIONS. NEITHER PARTY SHALL HAVE ANY OBLIGATION NOR LIABILITY TO THE OTHER (EXCEPT STATED ABOVE) UNTIL A WRITTEN AGREEMENT IS FULLY EXECUTED BY BOTH PARTIES.

STARBUCKS TEMPLATE VERSION: I2024.01.01

Display signed by Mark P. Huffrage
DR: E:\Engineering\mcmullen\mcmullen.starbucks.com
Charles P. Huffrage, DCM, M. Consultants,
LLC, 14000 N. 14th St., Suite 100,
SERIAL NUMBER: MAS202000172767,
C-045
Exp: 2024-01-28 09:00:00-0500



M Consultants, LLC
753 Brookridge Blvd.
Westerville, Ohio 43081
phone: 614.839.4639
fax: 614.839.9292

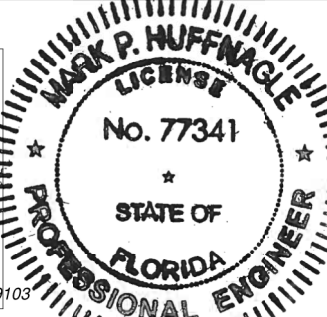

Florida Certificate of Authorization #C9103

PROJECT NAME:
N MCMULLEN BOOTH & ENTERPRISE RD

PROJECT ADDRESS:
**2560 MCMULLEN BOOTH ROAD
CLEARWATER, FL 33761-4150**

STORE #: 8447
PROJECT #: 2442020
ISSUE DATE: 01-26-2024
DESIGN MANAGER: BRENT MCCLURE
PRODUCTION DESIGNER:
CHECKED BY:

Revision Schedule			
Rev	Date	By	Description

SHEET TITLE:
LIGHTING PLAN

SCALE: AS SHOWN

SHEET NUMBER:
E102

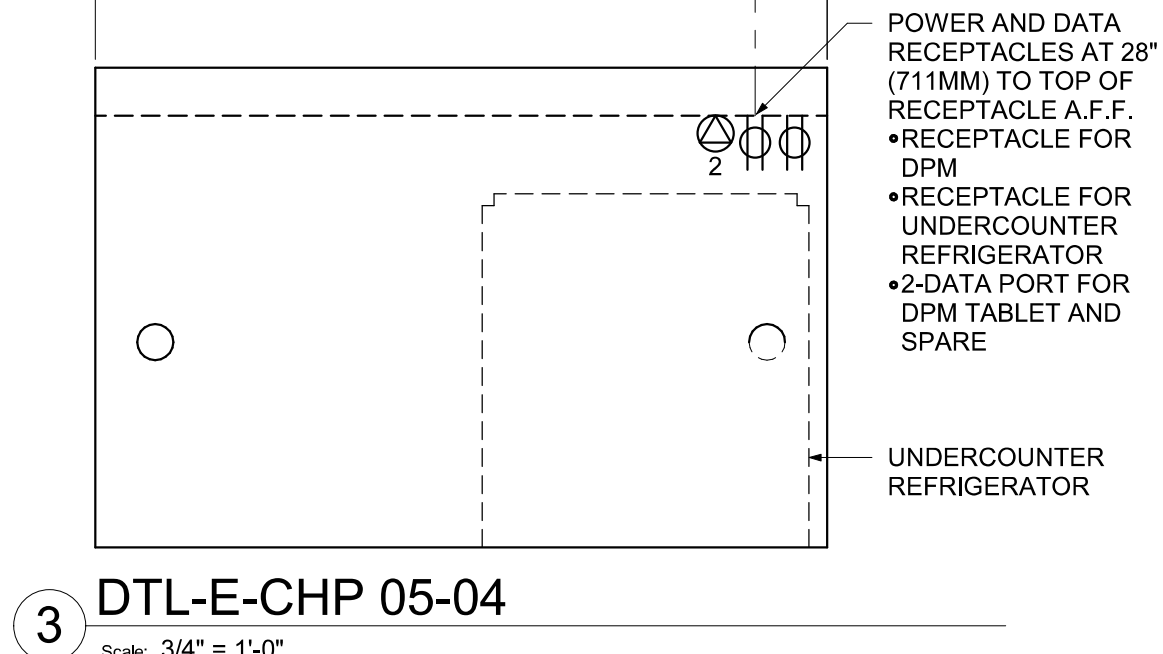
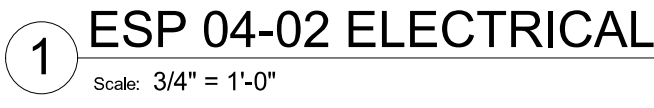
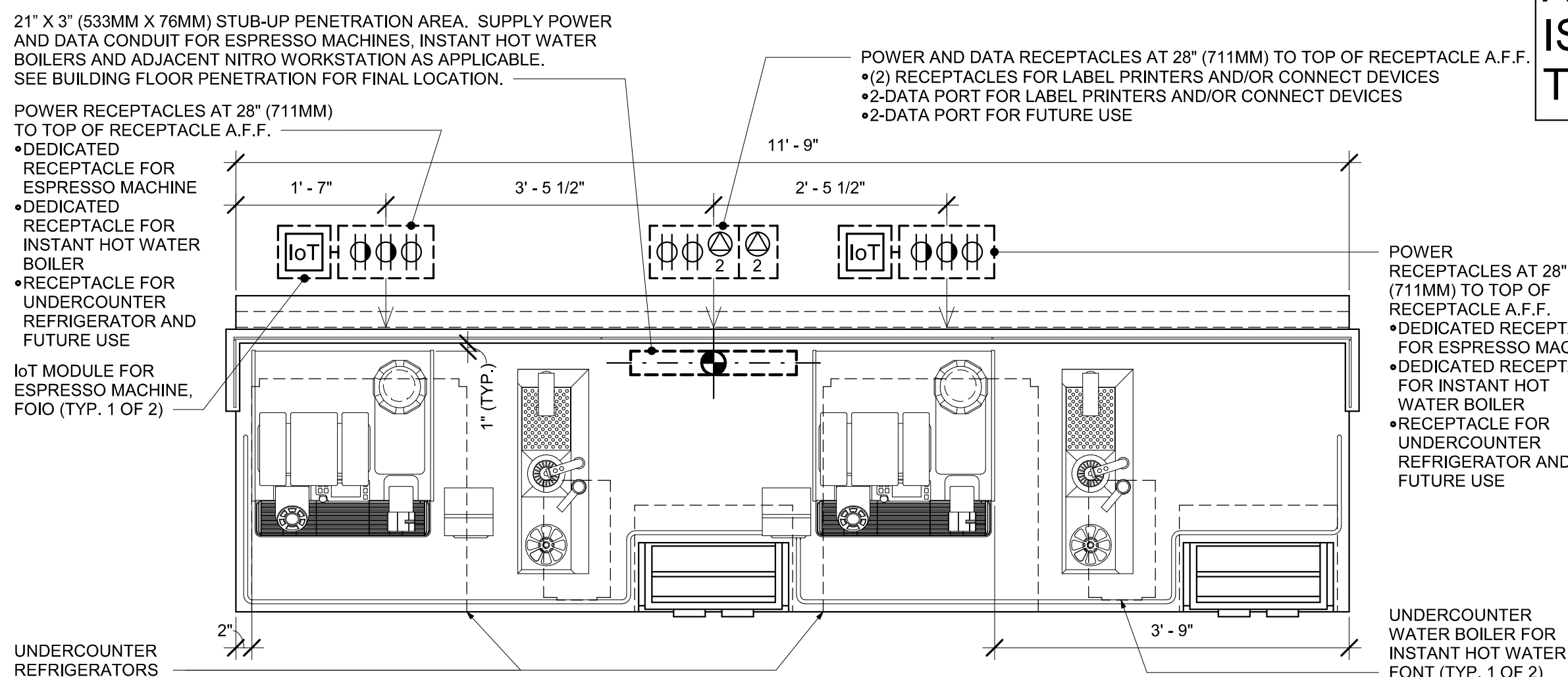
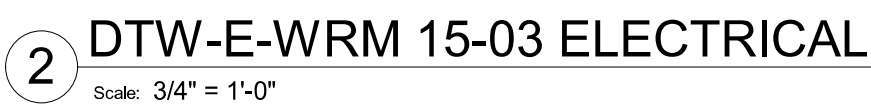
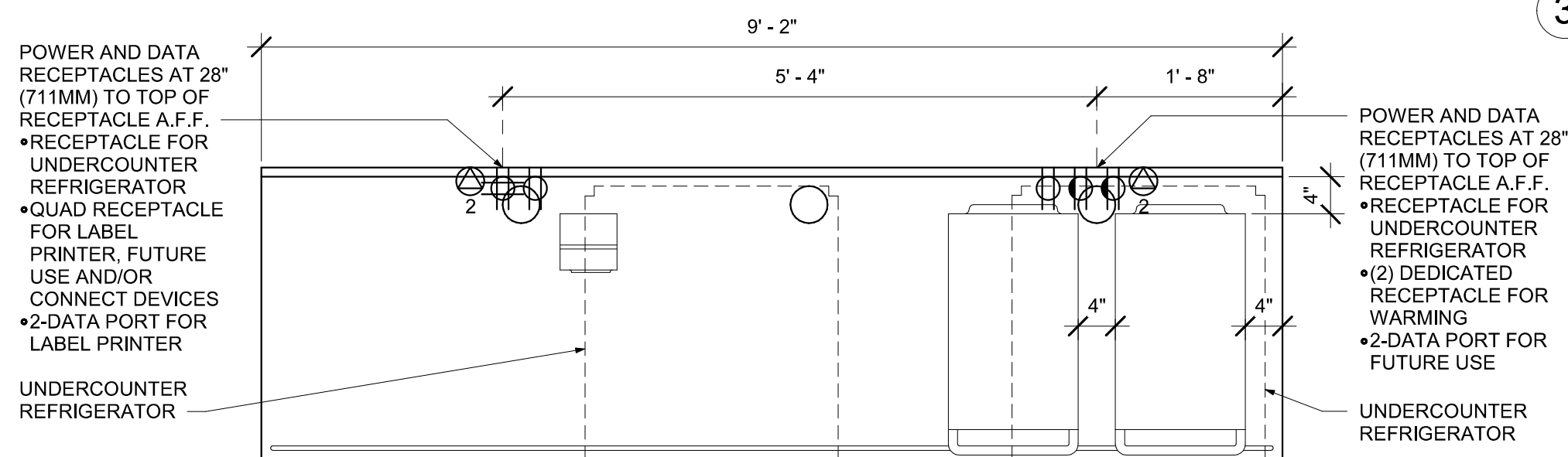
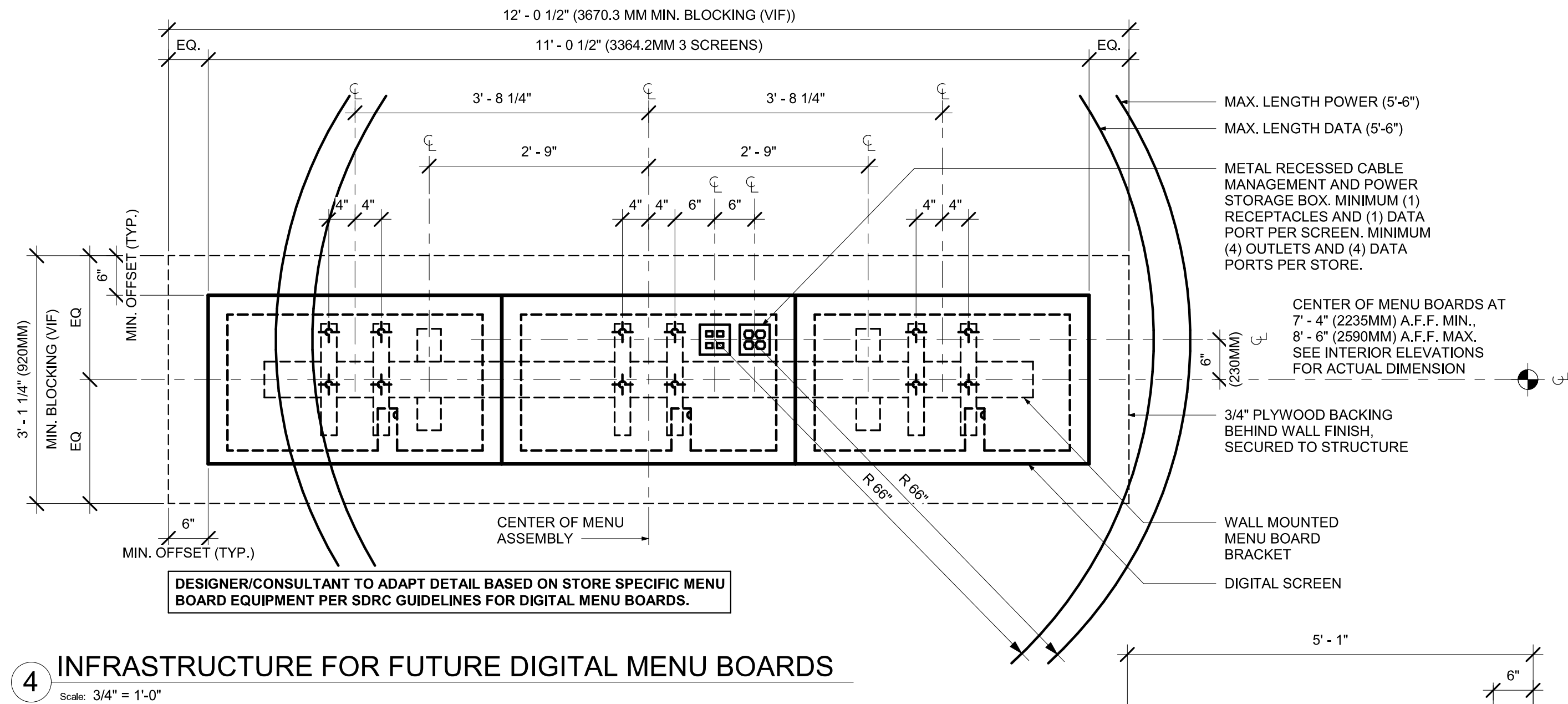

ALL NEW
RECEPTACLES IN
BEVERAGE/PREP
AREA SHALL BE GFCI
PER NEC 210-8(B).

ALL DATA OUTLETS
AND QUADS MUST BE
ISOLATED GROUND
TYPE.

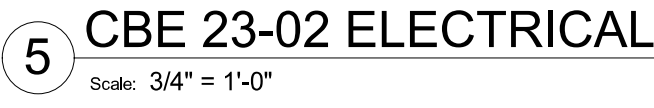
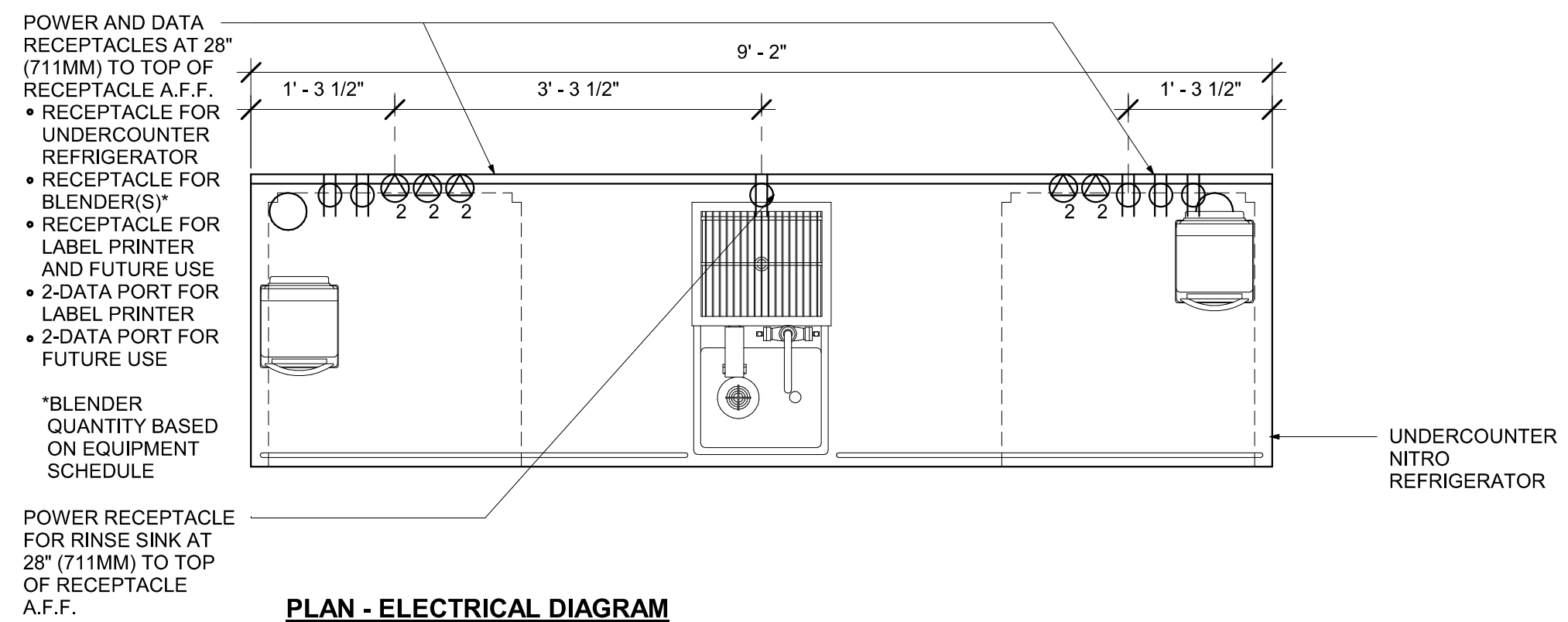
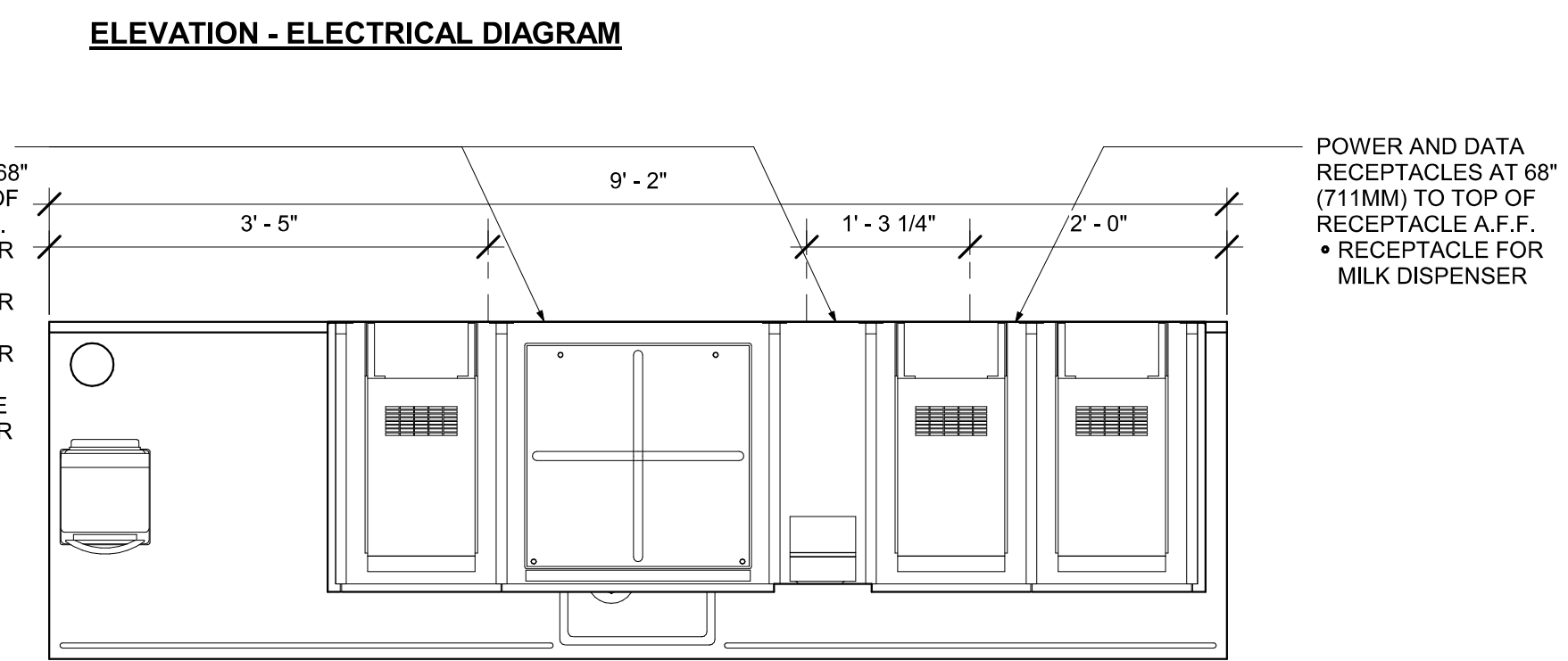
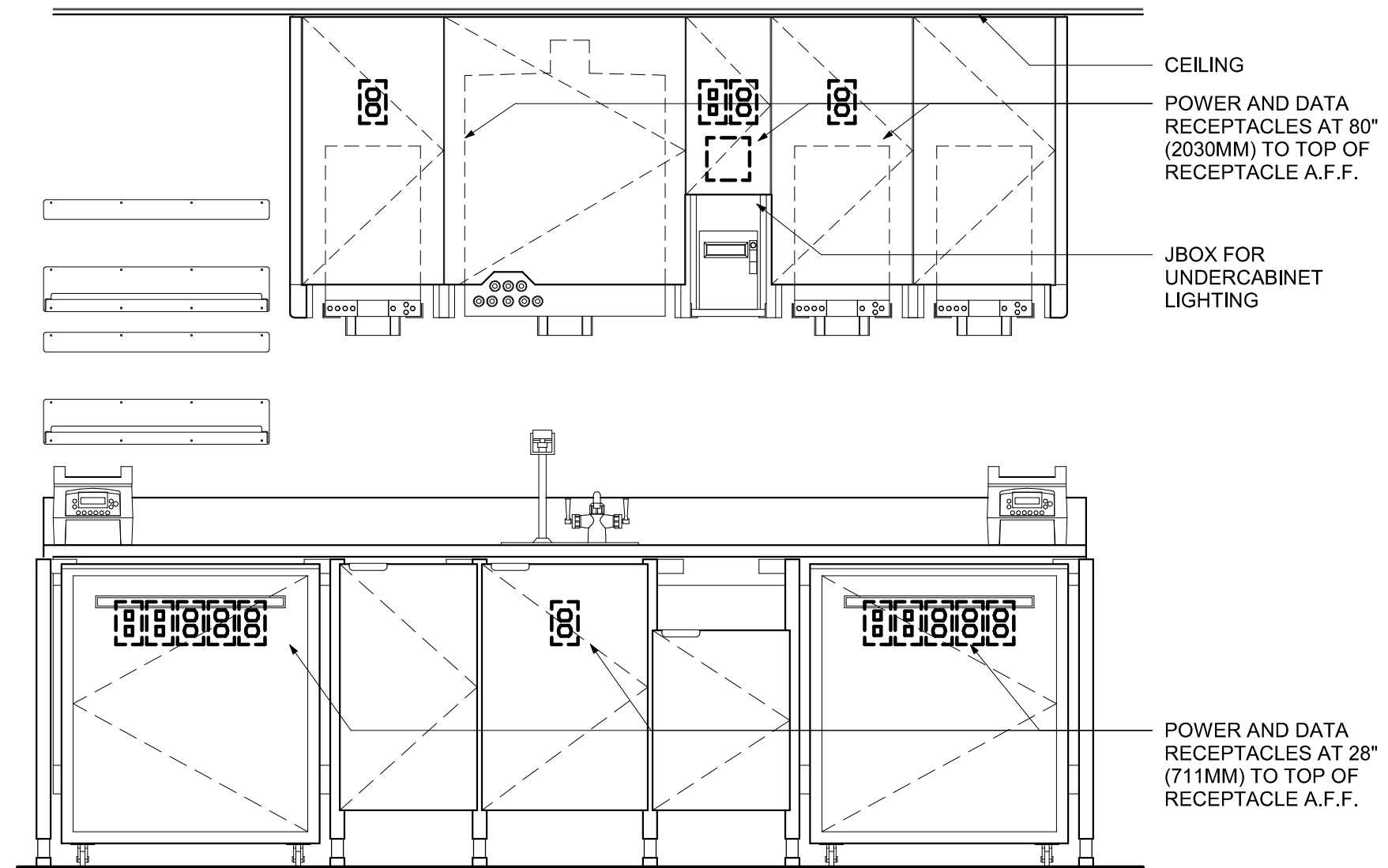

STARBUCKS®
2401 UTAH AVENUE SOUTH
SEATTLE, WASHINGTON 98134
(206) 318-1575

THESE DRAWINGS AND THE PROJECT MANUAL ARE CONFIDENTIAL AND SHALL REMAIN THE SOLE PROPERTY OF STARBUCKS CORPORATION, WHICH IS THE OWNER OF THE COPYRIGHT IN THIS WORK. THEY SHALL NOT BE REPRODUCED (IN WHOLE OR IN PART), SHARED WITH THIRD PARTIES OR USED IN ANY MANNER ON OTHER PROJECTS OR EXTENSIONS TO THIS PROJECT WITHOUT THE PRIOR WRITTEN CONSENT OF STARBUCKS CORPORATION. THESE DRAWINGS AND SPECIFICATIONS ARE INTENDED TO EXPRESS DESIGN INTENT FOR A PROTOTYPICAL STARBUCKS STORE (WHICH IS SUBJECT TO CHANGE AT ANYTIME) AND DO NOT REFLECT ACTUAL FIELD CONDITIONS. EITHER PARTY SHALL HAVE NO OBLIGATION NOR LIABILITY TO THE OTHER (EXCEPT STATED ABOVE) UNTIL A WRITTEN AGREEMENT IS FULLY EXECUTED BY BOTH PARTIES.

STARBUCKS TEMPLATE VERSION: i2024.01.01

Digitally signed by Mark P Hurtlage
DN: E=mhurtlage@mcengineering.us,
CN=Mark P Hurtlage, O="M Consulting
LLC", L=Westerville, S=Ohio,
SERIALNUMBER=MAS202206017272
C=US
Date: 2024.01.26 09:00:21 -0500



PROJECT NAME:
N McMULLEN BOOTH &
ENTERPRISE RD

PROJECT ADDRESS:
2560 McMULLEN BOOTH ROAD
CLEARWATER, FL 33761-4150

STORE #:	8447
PROJECT #:	2442020
ISSUE DATE:	01-26-2024
DESIGN MANAGER:	BRENT MCCLURE
PRODUCTION DESIGNER:	
CHECKED BY:	

Revision Schedule			
Rev	Date	By	Description

SHEET TITLE:
**ELECTRICAL DETAILS &
SCHEDULES**
SCALE: AS SHOWN

SHEET NUMBER: E501

ALL DATA OUTLETS
AND QUADS MUST BE
ISOLATED GROUND
TYPE.



Scale: $\frac{3}{4}" = 1'-0"$



Scale: $3/4" = 1'-0"$

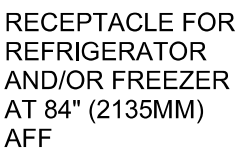

Scale: $\frac{3}{4}" = 1'-0"$

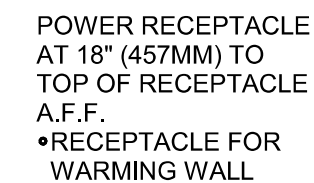
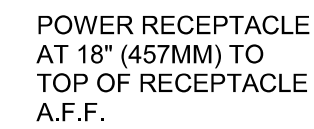

Scale: $\frac{3}{4}" = 1'-0"$

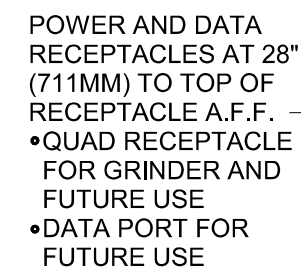

Scale: $\frac{3}{4}" = 1'-0"$

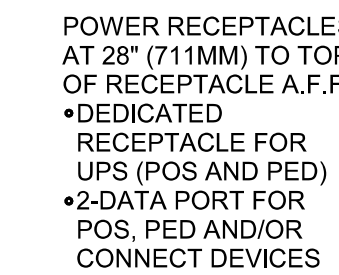

Scale: $3/4" = 1'-0"$



THESE DRAWINGS AND THE PROJECT MANUAL ARE CONFIDENTIAL AND SHALL REMAIN THE SOLE PROPERTY OF STARBUCKS CORPORATION, WHICH IS THE OWNER OF THE COPYRIGHT IN THIS WORK. THEY SHALL NOT BE REPRODUCED, COPIED, OR IN PART, SHARED, WITH THIRD PARTIES OR USED IN ANY MANNER ON OTHER PROJECTS OR EXTENSIONS TO THIS PROJECT WITHOUT THE PRIOR WRITTEN CONSENT OF STARBUCKS CORPORATION. THESE DRAWINGS AND SPECIFICATIONS ARE INTENDED TO EXPRESS DESIGN INTENT FOR A PROTOTYPICAL STARBUCKS STORE (WHICH IS SUBJECT TO THE CHANGES AND DECISIONS OF THE ACTUAL SITE CONDITIONS). NEITHER PARTY SHALL HAVE ANY OBLIGATION OR LIABILITY TO THE OTHER (EXCEPT STATED ABOVE) UNTIL A WRITTEN AGREEMENT IS FULLY EXECUTED BY BOTH PARTIES.

Digitally signed by Mark P Huffnagle
DN: E=mhuffnagle@engineering.us.com,
CN=Mark P Huffnagle, O="M Consultants,
LLC", L=Westerville, S=Ohio,
SERIALNUMBER=MAS2020061727367,
C=US
Date: 2024.01.26 09:00:29-0500



PROJECT ADDRESS:
2560 MCMULLEN BOOTH ROAD
CLEARWATER, FL 33761-4150

Revision Schedule

SHEET TITLE:
**ELECTRICAL DETAILS &
SCHEDULES**
SCALE: AS SHOWN

E502



THESE DRAWINGS AND THE PROJECT MANUAL ARE CONFIDENTIAL AND SHALL REMAIN THE SOLE PROPERTY OF STARBUCKS CORPORATION, WHICH IS THE OWNER OF THE COPYRIGHT IN THIS WORK. THEY SHALL NOT BE REPRODUCED (IN WHOLE OR IN PART), SHARED WITH THIRD PARTIES OR USED IN ANY MANNER ON OTHER PROJECTS OR EXTENSIONS TO THIS PROJECT WITHOUT THE PRIOR WRITTEN CONSENT OF STARBUCKS CORPORATION. THESE DRAWINGS AND SPECIFICATIONS ARE INTENDED TO EXPRESS DESIGN INTENT FOR A PROTOTYPICAL STARBUCKS STORE (WHICH IS SUBJECT TO CHANGE AT ANYTIME) AND DO NOT REFLECT ACTUAL SITE CONDITIONS. NEITHER PARTY SHALL BE RESPONSIBLE FOR LIABILITY TO THE OTHER (EXCEPT STATED ABOVE) UNTIL A WRITTEN AGREEMENT IS FULLY EXECUTED BY BOTH PARTIES.

Digitally signed by Mark P. Hufnagle
DN: E=mhufnagle@mongengineering.us,
CN=Mark P. Hufnagle, O="TM Consult
LLC", L=Westerville, S=Ohio,
SERIALNUMBER=MAS20230501727,
C=US
Date: 2024.01.26 09:00:56 -0500

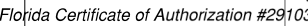

PROJECT ADDRESS:
2560 MCMULLEN BOOTH ROAD
CLEARWATER, FL 33761-4150

Revision Schedule

SHEET TITLE:
**ELECTRICAL DETAILS &
SCHEDULES**
SCALE: AS SHOWN

E503

Scale: $\frac{3}{4}'' = 1'-0''$

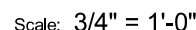

NOTE: EQUIPMENT SHOWN AS DASHED LINES IS TO BE FURNISHED AND INSTALLED BY OWNER UNLESS NOTED OTHERWISE.

Scale: $3/4" = 1'-0"$

Panelboard		"A"		Voltage		208Y/120		Phase		3		Options/Notes		
Panel Type		NQ		OC/PD		M.L.O.		Wire		4		EXISTING PANEL TO REMAIN		
NEMA Type		1		Mounting		RECESSED		Bus		400A		AIC Rating		
												10,000		
Ckt. No.	Zone	Load Description		Brkr. Size *	Brkr. Opts.	N.E.C. kVA *	Phase	N.E.C. kVA	Brkr. Opts.	Brkr. Size *	Load Description		Zone	Ckt. No.
1		RR RECEPTACLE				0.600	A	0.000			SPARE			2
3		SALES RECEPTACLES				0.500	B	1.560			FRAP BLENDER			4
5		MANAGER DESK RCPT				0.600	C	1.560			FRAP BLENDER			6
7		MANAGER'S PC				0.600	A	4.160		50/2	COFFEE BREWER			8
9		MUSIC SYSTEM				0.600	B	4.160						10
11		UC REFRIGERATOR				0.480	C	3.328		40/2	EXPRESSO MACHINE			12
13		ALARM SYS				0.600	A	3.328						14
15		BAR GRINDERS				0.150	B	0.000			SPARE			16
17		RECEPTACLE				0.240	C	0.600			SMOKE DET./HVAC RCPT			18
19		NORLAKE REF				1.080	A	0.120			RCPT IN CABINET			20
21		GRINDER/WARMER				1.536	B	0.600			RECORDER/CAMERAS			22
23		ICE MACHINE		30/1		2.016	C	1.836		30/1	INSTA HOT/UC REFRIG			24
25		RECEPTACLE @ REGISTER				1.200	A	3.338						26
27		POS				0.500	B	3.338		30/3	RTU-7			28
29		RECEPTACLE				0.500	C	3.338						30
31		SAFE				0.240	A	3.338						32
33		SCALE				0.120	B	3.338		30/3	RTU-4			34
35						1.311	C	3.338						36
37		PASTRY CASE				1.311	A	10.462						38
39		RECEPTACLE				0.500	B	16.489		100/3	PANEL "B"			40
41		PASTRY CASE LTS				0.300	C	13.088						42

* All circuit breakers to be 20-Amp, 1-Pole unless otherwise noted.
 ** All Phases to be balanced to within 10% using Actual Load Totals

AS	Powerlink AS Breaker
LO	Handle lock-on device
ST	Shunt Trip Type
AUX	Auxiliary Contacts
PA	Handle Padlock Attachment
GFCI	Ground Fault Circuit Interrupter
HACR	Heating, A/C & Refrigeration
SF	Subfeed
AFCI	Arc Fault Circuit Interrupter

E Existing Circuit to remain
IG Isolated Ground Circuit

Panelboard Panel Type NEMA Type	"B" NQ	Voltage OCPD Mounting	208Y/120 M.L.O. SURFACE	Phase Wire Bus	3 4 150A	Options/Notes EXISTING PANEL TO REMAIN A/C Rating	10,000					
Ckt. No.	Zone	Load Description	Brkr. Size *	Brkr. Opts.	N.E.C. kVA ***	Phase	N.E.C. kVA ***	Brkr. Opts.	Brkr. Size *	Load Description	Zone	Ckt. No.
1	NEW	COMBI OVEN	30/3		2.833	A	0.450			LTS - RESTROOM/EXHAUST		2
3					2.833	B	0.200			LTS - MILK DISPENSER	NEW	4
5					2.833	C	0.192			LTS - WORKROM		6
7			LTS - PREP		0.520	A	0.127			LTS - BACK BAR		8
9			SPACE		0.000	B	1.200			ICE DISPENSER	NEW	10
11			LTS - SEATING		0.391	C	0.200			LTS - TOWER		12
13			LTS - MENU TRACK		0.450	A	0.122	LO		LTS - NL, EM, EXIT		14
15			SPACE		0.000	B	0.180			ICE DIVERTER	NEW	16
17			SIGNS/TIMECLOCK		0.816	C	0.300			LTS - DISPLAY		18
19			SIGNS		0.960	A	0.500			WINDOW RCPTS		20
21		SPACE		0.000	B	3.000			30/2	WARMING WALL	NEW	22
23		WATER FILTER		0.600	C	3.000						24
25		SPARE		0.000	A	4.500			50/2	WATER HEATER		26
27		DISHWASHER	50/2		4.576	B	4.500					28
29				4.576	C	0.180			ICE MAKER		30	

* All circuit breakers to be 20-Amp, 1-Pole unless otherwise noted.
 ** All Phases to be balanced to within 10% using Actual Load Totals

AS	Powerlink AS Breaker
LO	Handle lock-on device
ST	Shunt Trip Type
AUX	Auxiliary Contacts
PA	Handle Padlock Attachment
GFCI	Ground Fault Circuit Interrupter
HACR	Heating, A/C & Refrigeration
SF	Subfeed
AFCI	Arc Fault Circuit Interrupter

E Existing Circuit to remain
IG Isolated Ground Circuit

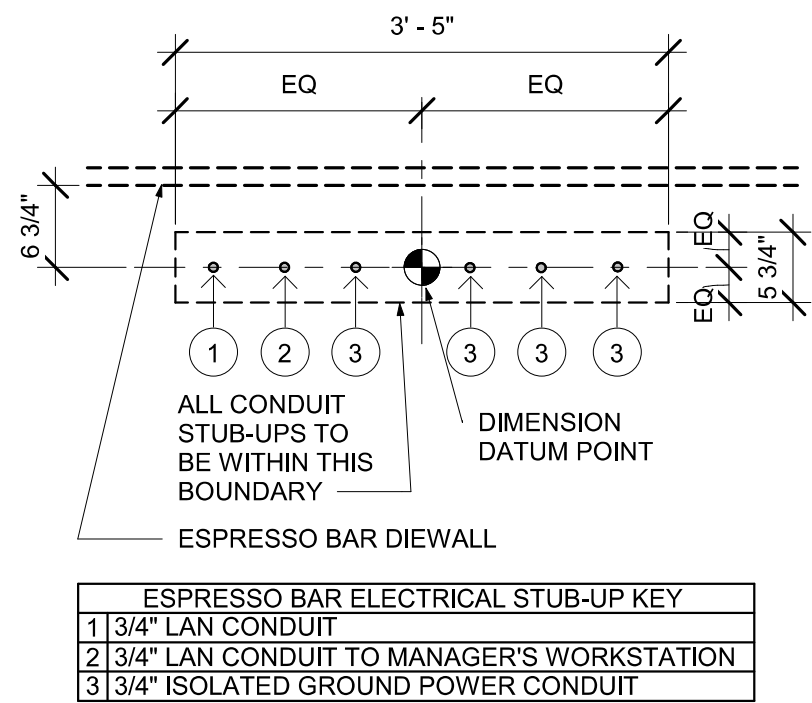

NOTE: SEE SHEET A102 - BUILDING FLOOR PENETRATION
PLAN FOR FINAL DIMENSIONED LOCATION.

3 STUB-UPS AT ESPRESSO BAR

Scale: $\frac{3}{4}" = 1'-0"$

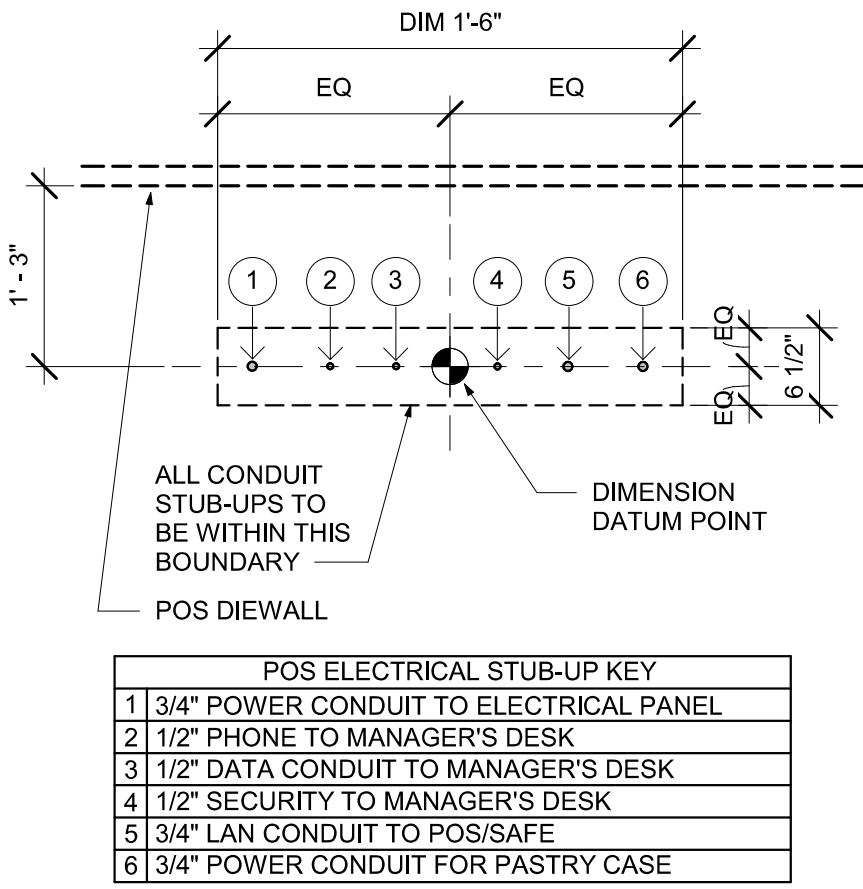

NOTE: SEE SHEET A102 - BUILDING FLOOR PENETRATION
PLAN FOR FINAL DIMENSIONED LOCATION.

4 STUB-UPS AT POS

Scale: $3/4" = 1'-0"$

1 ALL DRAWINGS ARE CONCEPTUAL AND SCHEMATIC AND ARE INTENDED FOR USE AS A DESIGN/BUILD GUIDELINE. THE CONTRACTORS ARE RESPONSIBLE FOR VERIFYING ALL FIELD CONDITIONS AND ADJUSTING OR MODIFYING THE SPECIFIC ELEMENTS OF THEIR WORK AS REQUIRED TO MEET THE DESIGN INTENT. THE CONTRACTORS ARE RESPONSIBLE FOR THE FOLLOWING:

A COORDINATION WITH OTHER TRADES.

B. PROVIDING ADDITIONAL DRAWINGS, CALCULATIONS AND OTHER DOCUMENTATION REQUIRED FOR THE BUILDING DEPARTMENT. THE ELECTRICAL CONTRACTOR SHALL DOCUMENT ALL CIRCUITING AND PROVIDE ALL TESTS REQUIRED TO SUBSTANTIATE CODE COMPLIANCE AS REQUIRED BY THE BUILDING DEPARTMENT AND LOCAL INSPECTOR. SUBMIT FINAL AS-BUILT DRAWINGS TO BUILDING DEPARTMENT FOR RECORD AT COMPLETION.

2 THE ELECTRICAL

CONTRACTOR SHALL DOCUMENT ALL NEW AND EXISTING LOADS ON PANELS AND MAIN SERVICE TO DETERMINE LOADS ARE WITHIN LIMITS OF EXISTING OVER CURRENT DEVICES AND WIRING WITH A 25% SAFETY FACTOR INCLUDED. (BASED ON POWER COMPANY RECORDED HIGH DEMAND KW). ALL PANELS SHALL BE BALANCED WITHIN 10% HIGH LEG TO LOW LEG.

- 3 REMOVE EXISTING LIGHTING AND INSTALL NEW LIGHTING AS SHOWN AND SCHEDULED ON PLANS. REUSE EXISTING CIRCUITS WHENEVER POSSIBLE. DOCUMENT ALL CIRCUITING FOR BUILDING DEPARTMENT REVIEW AND APPROVAL.
- 4 CONTRACTOR SHALL RECORD, ON A SET OF "AS-BUILTS" DRAWINGS, ALL CHANGES OR MODIFICATIONS MADE IN THE FIELD, TO AN ORIGINAL SET OF CONSTRUCTION DOCUMENTS, FOR TURN-OVER TO THE ARCHITECT/ENGINEER UPON COMPLETION OF THE PROJECT.

5 ALL WORK SHALL BE IN STRICT ACCORDANCE WITH STATE AND LOCAL
CODES AND ORDINANCES AND THE NATIONAL ELECTRIC CODE.

208Y/120V SERVICE				
DESCRIPTION	N.E.C. CONNECTED KVA	NEC DEMAND NOTES	N.E.C. DEMAND FACTOR	N.E.C. DEMAND KVA
LIGHTING (CONTINUOUS)	3.052	[1]	1.25	3.815
TRACK LIGHT DEMAND ALLOWANCE	-	[2]	-	0.000
SHOW WINDOW DEMAND ALLOWANCE	-	[3]	-	0.000
KIT APPLIANCE	53.947	[4]	0.65	35.066
RECEPTACLES	5.860	[5]	-	5.860
MOTORS	0.000	[6]	-	0.000
HVAC SYSTEM	20.028	[6]	-	20.028
HVAC SYSTEM - NON COINCIDENT	0.000	[7]	0.00	0.000
ELECTRIC WATER HEATER	9.000	-	1.00	9.000
EV CHARGING	0.000	-	1.25	0.000
MISCELLANEOUS	4.416	-	1.00	4.416
	96.303			78.185

<u>N.E.C. DEM. KVA x 1000</u>	=	MINIMUM FEEDER AMPERAGE
<u>SYS. VOLTAGE X 1.732</u>		
78.185 X 1000	=	217.0 AMPS
208 X 1.732		

V2.15

[1] POWER FACTOR IS ALREADY INCLUDED IN LIGHTING LOAD.
[2] 150VA/2FT OF LINE VOLTAGE TRACK + SUM LOW VOLTAGE XFMRs - CONNECTED LOAD
[3] 200VA/1F - ACTUAL CONNECTED LOAD
[4] KIT APPLIANCE DEMAND FACTOR PER NEC 220-56
[5] $0.0 < 10KW = 100\%$, REMAINING = 50%
[6] 125% OF THE LARGEST MOTOR OR COMPRESSOR IN SYSTEM APPLIED ON ONE UNIT.
[7] EQUIPMENT WILL NOT BE OPERATING WHILE SYSTEM IS AT MAXIMUM DEMAND.

ALL NEW
RECEPTACLES IN
BEVERAGE/PREP
AREA SHALL BE GFCI
PER NEC 210-8(B).

ALL DATA OUTLETS
AND QUADS MUST BE
ISOLATED GROUND
TYPE.

THE DESIGN OF THIS PORTION OF THIS STORE IS BASED ON THE ASSUMPTION THAT THE ORIGINAL STORE DRAWINGS/SCHEDULES REFLECT ACCURATE "AS-BUILT" CONDITIONS. TENANT'S E.C. SHALL CONFIRM/VERIFY ALL EXISTING CONDITIONS IN THE FIELD AND NOTIFY THE CONSTRUCTION MGR OF ANY DISCREPANCIES BETWEEN THESE PLANS AND ACTUAL FIELD CONDITIONS PRIOR TO BIDS. TENANT E.C. TO CHECK CURRENT CIRCUIT CAPACITY TO ACCEPT INCREASED LOAD PRIOR TO ADDING TO CIRCUIT. EXACT LOCATION OF EXISTING CIRCUITS IN PANELS SHALL BE FIELD VERIFIED.

TENANT'S ELECTRICAL CONTRACTOR TO REUSE EXISTING ELECTRICAL EQUIPMENT. VERIFY THAT IT IS IN GOOD OPERATING CONDITION, MEETS ALL CODES, AND MATCHES THE CAPACITIES AND CHARACTERISTICS OF THE EQUIPMENT INDICATED ON THESE DRAWINGS AND SPECIFICATIONS. REUSED EQUIPMENT MUST HAVE THE TERMINALS CLEANED AND ALL FUSES AND CIRCUIT BREAKERS MUST BE REPLACED WITH NEW. THIS CONTRACTOR SHALL WARRANTEE ALL EXISTING EQUIPMENT REUSED FOR THE DURATION OF THIS CONTRACT WARRANTEE. IF EXISTING ELECTRICAL EQUIPMENT IS NOT ABLE TO BE REUSED CONTACT ARCHITECT/ENGINEER.

ELEC. CONTR. SHALL VERIFY ALL EXISTING ELECTRICAL SERVICE CONDITIONS PRIOR TO BID. E.C. TO REUSE EXISTING INCOMING SERVICE, JUNCTION BOX, METER WIRE AND CONDUIT (IF IN GOOD CONDITION AND SIZED APPROPRIATELY) OR FURNISH AND INSTALL NEW. REUSE OF ANY EXISTING ELECTRICAL EQUIPMENT SHALL BE REFLECTED IN BID.

E.C. TO VERIFY EXACT BREAKER QUANTITIES/SIZES IN FIELD AND NOTIFY ENGINEER OF ANY DISCREPANCIES WITH NEW EQUIPMENT. REUSE EXISTING BREAKERS FOR HVAC UNITS AND ANY EQUIPMENT THAT IS EXISTING TO REMAIN.

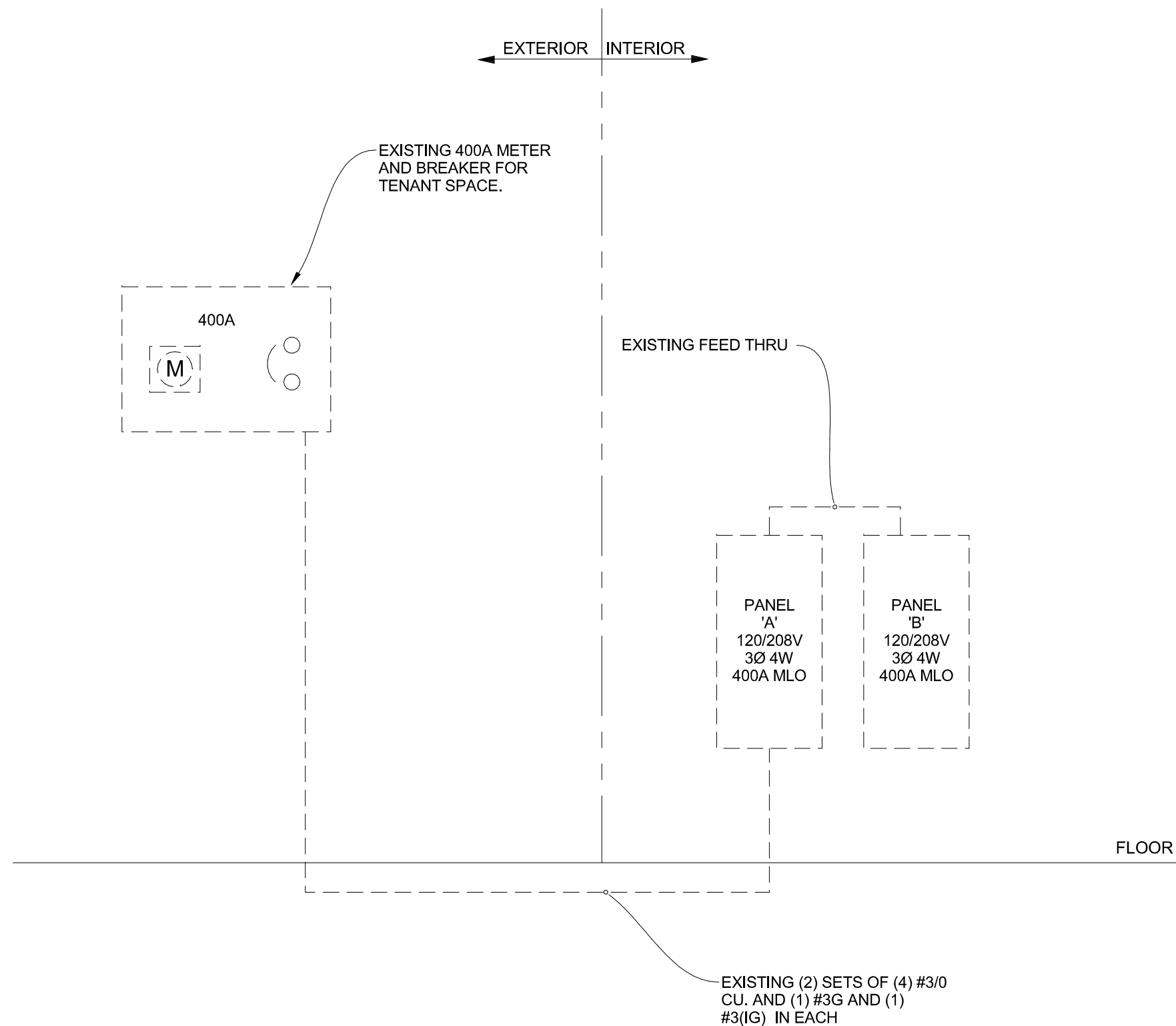

1 ELECTRICAL RISER DIAGRAM



2401 UTAH AVENUE SOUTH
SEATTLE, WASHINGTON 98134
(206) 318-1575

THESE DRAWINGS AND THE PROJECT MANUAL ARE CONFIDENTIAL AND SHALL REMAIN THE SOLE PROPERTY OF STARBUCKS CORPORATION, WHICH IS THE OWNER OF THE COPYRIGHT IN THIS WORK. THEY SHALL NOT BE REPRODUCED (IN WHOLE OR IN PART), SHARED WITH THIRD PARTIES OR USED IN ANY MANNER ON OTHER PROJECTS OR EXTENSIONS TO THIS PROJECT WITHOUT THE PRIOR WRITTEN CONSENT OF STARBUCKS CORPORATION. THESE DRAWINGS AND SPECIFICATIONS ARE INTENDED TO EXPRESS DESIGN INTENT FOR A PROTOTYPICAL STARBUCKS STORE (WHICH IS SUBJECT TO CHANGE AT ANYTIME) AND DO NOT REFLECT ANY SPECIFIC CONSTRUCTION. PARTY SHALL HAVE NO OBLIGATION NOR LIABILITY TO THE OTHER (EXCEPT STATED ABOVE) UNTIL A WRITTEN AGREEMENT IS FULLY EXECUTED BY BOTH PARTIES.

STARBUCKS TEMPLATE VERSION: i2024.01.01

Digitally signed by Mark P Huffnagle
DN: E=mhuffnagle@mcengineering.us.com,
CN=Mark P Huffnagle, O="M Consultants,
LLC", L=Westerville, S=Ohio,
SERIALNUMBER=MAS20220501727367,
C=US
Date: 2024.01.26 09:01:07-0500'

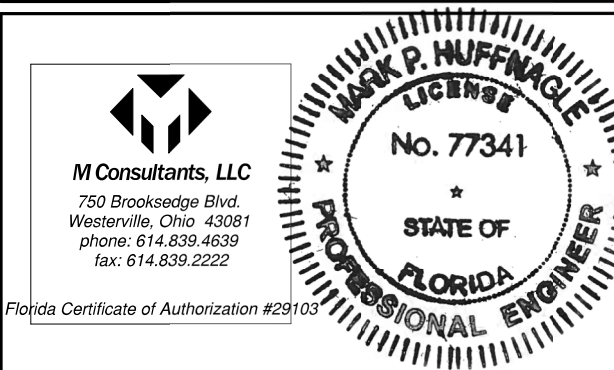

PROJECT NAME: N MCMULLEN BOOTH & ENTERPRISE RD

PROJECT ADDRESS:
2560 MCMULLEN BOOTH ROAD
CLEARWATER, FL 33761-4150

STORE #: 8447
PROJECT #: 2442020
ISSUE DATE: 01-26-2024
DESIGN MANAGER: BRENT MCCLURE
PRODUCTION DESIGNER:
CHECKED BY:

Revision Schedule			
Rev	Date	By	Description

SHEET TITLE:
**ELECTRICAL PANEL
SCHEDULES**
SCALE: AS SHOWN

SHEET NUMBER:

E601

ABBREVIATIONS

AFF	ABOVE FINISHED FLOOR
AHJ	AUTHORITIES HAVING JURISDICTION
APPROX	APPROXIMATE
BLDG	BUILDING
CO2	CARBON DIOXIDE
CD	CEILING DIFFUSER
CLG	CEILING
CONST	CONSTRUCTION
CXA	COMMISSIONING AGENT
DEG	DEGREES
DM	STARBUCKS DESIGN MANAGER
DN	DOWN
DTL	DETAIL
DWG(S)	DRAWING(S)
EA	EACH
EC	ELECTRICAL CONTRACTOR
ECP	EQUIPMENT CONTROL PAC
EG	EXHAUST GRILLE
ELEC	ELECTRICAL
EM	EMERGENCY
EMS	ENERGY MANAGEMENT SYSTEM
EXIST	EXISTING
EXT	EXTERIOR
F&I	FURNISH & INSTALL
FOIC	FURNISHED BY OWNER, INSTALLED BY CONTRACTOR
FOIO	FURNISHED BY OWNER, INSTALLED BY OWNER
FLR	FLOOR
FT	FOOT/FEET
G	GAS PIPING
GC	GENERAL CONTRACTOR
HR	HOOR
HVAC	HEATING, VENTILATION, AIR CONDITIONING
ID.	INSIDE DIAMETER
IAQ	INDOOR AIR QUALITY
LCP	LIGHTING CONTROL PANEL
LL	LANDLORD
LV	LOW VOLTAGE
MAX	MAXIMUM
MC	MECHANICAL CONTRACTOR
MECH	MECHANICAL
MEP	MECHANICAL, ELECTRICAL AND PLUMBING
MFG	MANUFACTURER
MIN	MINIMUM
NTS	NOT TO SCALE
O.D.	OUTSIDE DIMENSION
OSA	OUTSIDE AIR
REF	REFERENCE
REQ'D	REQUIRED
REV	REVISION
RT	ROOFTOP
SF	SQUARE FEET
SHT	SHEET
SPECS	SPECIFICATION(S)
SST	STAINLESS STEEL
TEMP	TEMPORARY
TYP	TYPICAL
UNO	UNLESS NOTED OTHERWISE
UC	UNDER COUNTER
WH	WATER HEATER
WSP	WATER SOURCE HEAT PUMP

MECHANICAL SYMBOL LEGEND

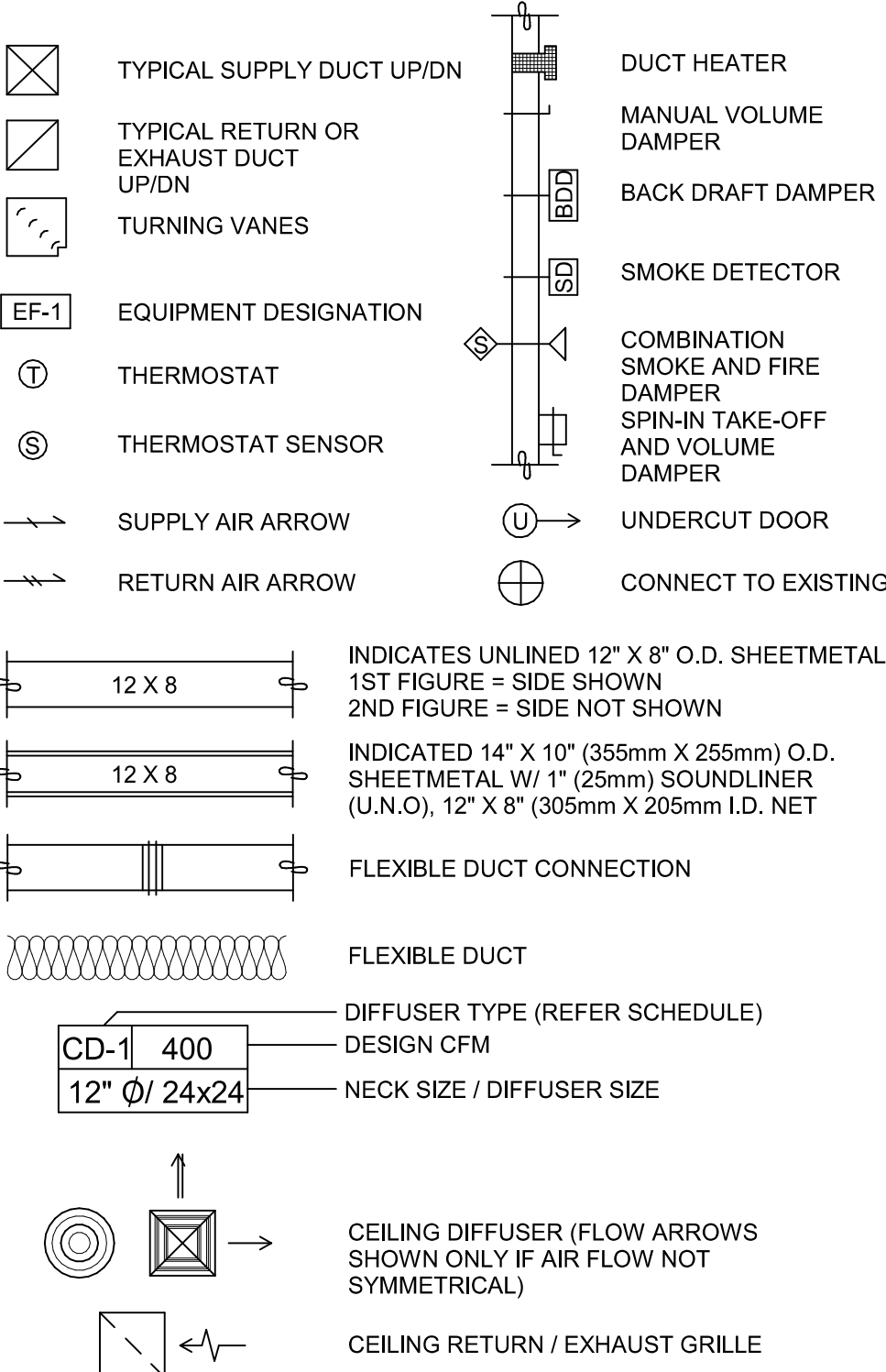

CONTROLS AND OPERATION NOTES

THE GENERAL CONTRACTOR SHALL FURNISH AND INSTALL THE FOLLOWING COMPONENTS:

CONTROL WIRING
THE MECHANICAL CONTRACTOR SHALL PROVIDE ALL CONTROL WIRING IN CONDUIT NECESSARY FOR THE COMPLETE AND PROPER OPERATING TEMPERATURE CONTROL SYSTEM INCLUDING ALL MODES OF OPERATION AND INTERLOCK.

EXHAUST FANS
RESTROOM EXHAUST FAN(S) TO BE OPERATED IN CONJUNCTION WITH STORE HOURS UNLESS OTHERWISE NOTED OR APPROVED OR AS REQUIRED BY JURISDICTION (COORDINATE WITH ELECTRICAL).

THERMOSTAT
PERMANENT THERMOSTAT(S) AND REMOTE SENSOR(S) SHALL BE FURNISHED AND INSTALLED. ONE THERMOSTAT AND SENSOR IS PROVIDED FOR EACH UNIT. MOUNT THERMOSTAT(S) AND SENSOR(S) IN LOCATION & HEIGHT AS INDICATED ON DRAWINGS. MECHANICAL CONTRACTOR TO PROVIDE THERMOSTAT IDENTIFICATION LABELS PER SPECIFICATION REQUIREMENTS. REFER TO THERMOSTAT SETUP INSTRUCTIONS BELOW FOR ADDITIONAL REQUIREMENTS.

THERMOSTAT SETUP INSTRUCTIONS
PROVIDE THE FOLLOWING SETUP AND PROGRAMMING:

- CONFIGURE AS FOLLOWS:
 - DEGREES "F" DISPLAY
 - 12 HOUR CLOCK
 - CONTINUOUS FAN OPERATION IN OCCUPIED MODE
 - DISABLE KEYBOARD PROGRAMMING
- SET TIME AND DATE.
- SET TO DISPLAY CURRENT TEMPERATURE.
- SET OCCUPIED START TIME AT 30 MIN. BEFORE OPENING. SET UNOCCUPIED START TIME AT 30 MIN. AFTER CLOSING. VERIFY HOURS WITH STORE MANAGER OR CONSTRUCTION MANAGER.
- SET POINTS SHALL BE AS FOLLOWS OR AS APPROPRIATE FOR CLIMATE:
 - OCCUPIED (5° F DEADBAND) (3° C DEADBAND)
 - HEATING: 70° F (21° C)
 - COOLING: 75° F (24° C)
 - UNOCCUPIED
 - HEATING: 60° F (15° C)
 - COOLING: 78° F (25° C)
- SET TWO (2) HOUR OCCUPIED OVERRIDE FUNCTION TO PROVIDE THE FOLLOWING SET POINT OVERRIDES:
 - HEATING: +2° F (1° C)
 - COOLING: -2° F (1° C)

SYSTEM COMMISSIONING

CONTRACTOR RESPONSIBILITIES FOR BUILDING COMMISSIONING

CONTRACTOR SHALL PROVIDE SUPPORT AND WORK AS SPECIFIED, NEEDED AND REQUIRED TO CONDUCT AND FACILITATE STARBUCKS STAFF BUILDING COMMISSIONING EFFORTS. THIS WORK WILL BE COMPRISED OF THREE DISTINCT EFFORTS:

- SUPPORT STARBUCKS COMMISSIONING AGENT (CXA) DURING INSTALLATION VERIFICATION AND CORRECT DISCLOSED DEFICIENCIES.
- PERFORM TESTING, ADJUSTING, BALANCING AND SYSTEM STARTUP AND SUPPORT FUNCTIONAL PERFORMANCE TESTING BY STARBUCKS CXA.
- CORRECT DEFICIENCIES DISCLOSED BY FUNCTIONAL PERFORMANCE TESTING AND SUBMIT REPORTS.

CONTRACTOR SHALL PERFORM AND PROVIDE THE FOLLOWING:

- SYSTEMS SUBJECT TO COMMISSIONING MAY INCLUDE , BUT ARE NOT LIMITED TO DOMESTIC HOT WATER GENERATION, HVAC SYSTEMS, ROOFTOP UNITS, HVAC CONTROLS, LIGHTING CONTROLS, AIR CURTAINS, BUILT-IN REFRIGERATION, EQUIPMENT AND RENEWABLE ENERGY SYSTEMS.
- CONTRACTOR SHALL PROVIDE WRITTEN RESPONSES TO ALL CXA'S REVIEWS AND COMMENTS. RESPONSES SHALL BE PROVIDED IN A TIMELY MANNER.
- CONTRACTOR SHALL INCLUDE COMMISSIONING ACTIVITIES IN PROJECT SCHEDULE AND SHOW INTERVALS FOR PERFORMANCE OF WORK FOR WHICH CONTRACTOR IS RESPONSIBLE AND INTERVALS FOR WORK PERFORMED BY STARBUCKS CXA. CONTRACTOR SHALL SHOW RESOURCES FOR PERFORMING ALL WORK RELATED TO COMMISSIONING ACTIVITIES ON A LINE ITEM IN THE SCHEDULE OF VALUES.
- CONTRACTOR SHALL INSTALL EQUIPMENT IN ACCORDANCE WITH THE MANUFACTURER'S REQUIREMENTS AND ALL CONTRACT DOCUMENTS. ENSURE THAT ALL EQUIPMENT IS INSTALLED TOTALLY COMPLETE AND ACCESSIBLE TO STARBUCKS CXA FOR INSTALLATION VERIFICATION AND FUNCTIONAL PERFORMANCE TESTING PRIOR TO THE SCHEDULED START OF INSTALLATION VERIFICATION.
- CONTRACTOR SHALL COMPLETE MANUFACTURER'S STARTUP PROCEDURES PRIOR TO COMMISSIONING COORDINATION WITH CXA.
- CONTRACTOR SHALL BE READILY AVAILABLE DURING INSTALLATION VERIFICATION TO CORRECT ANY DEFICIENCIES OR DEFECTS IS DISCLOSED AFTER THE SYSTEM IS VERIFIED TO BE COMPLETE AND CORRECT BY STARBUCKS CXA. IN ACCORDANCE WITH THE REQUIREMENTS OF THESE DOCUMENTS, ALL HVAC CONTROL SYSTEMS SHALL BE TESTED TO ENSURE THAT CONTROL DEVICES, COMPONENTS, EQUIPMENT AND SYSTEMS ARE CALIBRATED, ADJUSTED AND OPERATE IN ACCORDANCE WITH THESE PLANS AND SPECIFICATIONS. SEQUENCES OF OPERATION SHALL BE TESTED TO ENSURE THAT THEY OPERATE IN ACCORDANCE WITH THE CONTRACT REQUIREMENTS. DELIVERABLES: PRELIMINARY, WRITTEN TESTING AND AIR BALANCE REPORT CONFORMING TO THE REQUIREMENTS SPECIFIED HEREIN, DOCUMENTING THE INFORMATION SPECIFIED, ETC... TO THE STARBUCKS CXA IMMEDIATELY UPON COMPLETION OF THE WORK.
- PROVIDE A LIST OF ALL FACTORY AND FIELD SETTINGS THAT HAVE BEEN PROGRAMMED INTO THE EQUIPMENT (SUCH AS SETPOINTS, SCHEDULES, DIP SWITCH SETTINGS, CONDENSER AND EVAPORATOR OPERATING PRESSURE/TEMPERATURE, ETC...).
- CONTRACTOR SHALL INFORM STARBUCKS CXA WHEN EQUIPMENT IS READY FOR FUNCTIONAL PERFORMANCE TESTING. ALL EQUIPMENT SHALL BE READY FOR FUNCTIONAL PERFORMANCE TESTING PRIOR TO STARTING TESTING. THIS INCLUDES REHEARSING ALL FUNCTIONAL PERFORMANCE TESTS BEFORE DEMONSTRATING TO THE CXA. CONTRACTOR SHALL OPERATE EQUIPMENT FOR STARBUCKS CXA AND VERIFY BY DEMONSTRATING THE CORRECT OPERATION OF EQUIPMENT. SENSOR CALIBRATION, RESPONSE OF ACTUATORS AND PROPER EXECUTION OF HVAC CONTROL AND LIGHTING SEQUENCES INCLUDING BUT NOT LIMITED TO AIR MOVEMENT, TEMPERATURE, SOUND AND CONTROL RESPONSE. PROVIDE ANY SECURITY ACCESS, HARDWARE, SOFTWARE OR OTHER SUPPORT AS NEEDED FOR THE STARBUCKS CXA TO EFFICIENTLY WITNESS AND DOCUMENT ALL EQUIPMENT TESTING. STARBUCKS CXA WILL RECORD THE EQUIPMENT OPERATION AND RESPONSE TO TESTING SEQUENCES AND PREPARE A LIST OF ANY DEFICIENCIES DISCLOSED BY THE FUNCTIONAL PERFORMANCE TESTS FOR CORRECTION BY THE CONTRACTOR. EQUIPMENT INCLUDES, BUT IS NOT LIMITED TO, AIR HANDLING UNITS, ROOFTOP AND SPLIT TYPE, CONDENSING UNITS, EXHAUST FANS, LIGHTING CONTROLS, ETC... DELIVERABLES: PROVIDE COMPLETED COPIES OF ALL START UP REPORTS, FILLED OUT ON THE MANUFACTURER'S FORMS, TO THE STARBUCKS CXA.
- CONTRACTOR IS RESPONSIBLE FOR CORRECTING ANY ISSUES OR DEFICIENCIES DISCLOSED DURING THE FUNCTIONAL PERFORMANCE TESTING PROCESS. CORRECTIONS SHOULD BE MADE IN A TIMELY MANNER WITHOUT DISRUPTION TO THE SYSTEM AND CONSTRUCTION SCHEDULE.
- CONTRACTOR SHALL BE READILY AVAILABLE FOR ANY RE-TESTING OF EQUIPMENT DEEMED NECESSARY BY STARBUCKS CXA DURING INSTALLATION VERIFICATION AND FUNCTIONAL PERFORMANCE TESTING. CONTRACTOR IS RESPONSIBLE FOR CORRECTING ANY ISSUES OR DEFICIENCIES FOUND IN THE SYSTEM DURING ANY AND ALL RE-TESTING. CORRECTIONS SHOULD BE MADE IN A TIMELY MANNER WITHOUT DISRUPTION TO THE SYSTEM AND CONSTRUCTION SCHEDULE. DELIVERABLES: FINAL BALANCE REPORT, DEFICIENCIES LIST NOTING CORRECTIVE ACTIONS PERFORMED BY CONTRACTOR IN RESPONSE TO INSTALLATION VERIFICATION AND FUNCTIONAL PERFORMANCE TEST RESULTS.
- CONSTRUCTION AND POST CONSTRUCTION TESTING: ADDITIONAL TESTING MAY BE REQUIRED BY LEED AND OTHER PROCESSES THAT MAY OCCUR OUT OF SEQUENCE WITH COMMISSIONING SERVICE. CONTRACTOR SHALL CONDUCT, DOCUMENT, SUPPORT AND SCHEDULE THIS TESTING AS DIRECTED BY STARBUCKS CXA.

SYSTEM COMMISSIONING (continued)

M. CONTRACTOR SHALL PROVIDE A TRAINING PLAN FOR EACH TRADE (MECHANICAL, ELECTRICAL, PLUMBING, RENEWABLE SYSTEMS) FOR THE CXA'S APPROVAL. THE TRAINING PLAN SHALL OUTLINE ALL THE TOPICS THAT ARE TO BE COVERED ALONG WITH THE TIME DURATION FOR EACH TOPIC. IT SHALL ALSO INCLUDE THE INSTRUCTOR'S NAME, QUALIFICATIONS AND COMPANY LOGO.

N. THE CONTRACTOR IS RESPONSIBLE FOR RECORDING ATTENDANCE FOR EACH TRAINING SESSION. COPIES OF THESE SHALL BE SUBMITTED TO THE CXA.

O. CONTRACTOR SHALL SUBMIT O&M MANUALS FOR ALL PIECES OF EQUIPMENT AT LEAST 6 WEEKS IN ADVANCE OF THE TRAINING SESSIONS.

HVAC EQUIPMENT AND MATERIALS

FILTERS
IF OPERATING HVAC DURING CONSTRUCTION, PROVIDE THREE (3) SETS OF 2" (51MM) MERV6 PLEATED DISPOSABLE FILTERS (OR HIGHER RATING IF REQUIRED BY LEED). USE ONE SET UNTIL COMPLETION OF CONSTRUCTION. INSTALL ONE SET AT COMPLETION OF CONSTRUCTION (PRIOR TO TAB) AND DELIVER ONE SET OF MERV13 FILTERS TO STARBUCKS LABELED TO DENOTE THEIR RESPECTIVE AIR HANDLING UNIT.

BRACING AND ANCHORING
ALL MECHANICAL EQUIPMENT, FIXED OR FLEXIBLY MOUNTED, SHALL BE BRACED OR ANCHORED TO COMPLY WITH LOCAL CODES.

DUCTWORK AND ACCESSORIES

SHEET METAL DUCTWORK
ASSEMBLE AND INSTALL DUCTWORK IN ACCORDANCE WITH RECOGNIZED INDUSTRY PRACTICE FOR ACHIEVING AIR TIGHT (5% LEAKAGE) AND NOISELESS (NO OBJECTIONABLE NOISE) SYSTEMS. NO VARIATION OF DUCT CONFIGURATION OR SIZES WILL BE PERMITTED EXCEPT BY PERMISSION FROM THE ENGINEER.

DAMPERS
PROVIDE CONVENIENTLY LOCATED ACCESS DOORS OF AMPLE SIZE AND QUANTITY FOR SERVICING THE DAMPERS. PROVIDE MOTORIZED DAMPERS AT ALL INTAKE & EXHAUST BUILDING OPENINGS. COORDINATE WITH OTHER TRADES FOR ACCESS PANELS, POWER AND FIRE ALARM INTERFACES. SEE PROJECT MANUAL.

ACOUSTICAL DUCT LINER
UNLESS OTHERWISE INDICATED ON THE PLANS, PROVIDE 1" (25MM) ACOUSTICAL DUCT LINER IN SUPPLY AND RETURN DUCTWORK WITHIN 10' 0" (305CM) OF THE DISCHARGE AND INTAKE OF AIR HANDLING UNITS. INCREASE DUCT SIZE INDICATED ON PLANS AS NEEDED TO ACCOMMODATE LINER. LINER TO BE PROVIDED AND FASTENED TO DUCT WITH MECHANICAL LINER FASTENERS IN ACCORDANCE WITH SMACNA AND PROJECT MANUAL.

FLEXIBLE DUCTWORK
FLEXIBLE DUCT WORK SHALL ONLY BE INSTALLED AS SHOWN IN PLAN AND NOT ABOVE HARD LID CEILINGS. FLEXIBLE DUCTWORK SHALL NOT EXCEED 5'-0" (152CM) IN LENGTH AND TWO 45° ELBOWS. IT SHALL BE PULLED TAUT AND APPROPRIATELY FASTENED TO RIGID BRANCH DUCT & DIFFUSER. BENDS SHALL BE MINIMIZED AND WHERE NEEDED BE A FULL RADIUS BEND. SUPPORT BANDS SHALL BE INSTALLED SO AS TO NOT CRIMP FLEX DUCT. FLEXIBLE DUCTWORK SHALL MEET REQUIREMENTS.

TESTING, ADJUSTING, BALANCING

INDEPENDENT AIR BALANCE CONTRACTOR OR QUALIFIED MECHANICAL CONTRACTOR SHALL BE QUALIFIED BY NEBB OR AABC STANDARDS. BALANCER SHALL ACCURATELY BALANCE THE SUPPLY, RETURN AND OUTSIDE AIR, EXHAUST FAN(S), HYDRONIC (WHERE APPLICABLE) AND EXHAUST FAN(S) SYSTEMS TO PROVIDE AIR AND WATER QUANTITIES WITHIN 10% PLUS MINUS OF THE VALUES INDICATED ON THE DRAWINGS AND IN THE SPECIFICATIONS UNLESS MANUFACTURER REQUIRES TIGHTER TOLERANCES. OPERATE AUTOMATIC CONTROLS SYSTEMS AND VERIFY SETPOINTS FOR THERMOSTATS, CO2 SENSORS, DCV, EMS AND ECONOMIZER/OUTSIDE AIR DAMPER. SEE CONTROLS AND OPERATION NOTES AND HVAC SCHEDULES AND NOTES FOR DETAILS. IF DEFICIENCIES OR SITE CONDITIONS PREVENT COMPLETE AND PROPER BALANCING, DO NOT COMPLETE WORK AND SUBMIT A REQUEST FOR INFORMATION TO GET COMPLETE INFORMATION PRIOR TO COMPLETING WORK. SUBMIT THREE (3) COPIES OF THE BALANCE REPORT TO THE ENGINEER, CONSTRUCTION MANAGER AND COMMISSIONING AGENT FOR APPROVAL. THE BALANCE REPORT SHALL INCLUDE NEBB OR AABC CREDENTIALS, EQUIPMENT/INSTRUMENT LIST WIT THE MOST RECENT CALIBRATION DATE AND BALANCE REPORTS FOR ALL HVAC AND EXHAUST SYSTEMS. T&B REPORT SHOULD MATCH NEBB OR AABC STANDARD REPORTS INCLUDING UNIT TEST DATA WITH TEMPERATURES, PRESSURES AND STATIC PRESSURE PROFILES. INCLUDE A COPY OF THE BALANCE REPORT AS APPROVED BY THE ENGINEER WITH APPLICATION FOR FINAL CONTRACT PAYMENT.

IAQ MANAGEMENT PLAN

DURING CONSTRUCTION, CONTRACTOR SHALL COMPLY WITH CHAPTER 3 OF SMACNA'S IAQ GUIDELINES FOR OCCUPIED BUILDINGS UNDER CONSTRUCTION. CONTRACTOR SHALL PERFORM AND SUBMIT ALL INFORMATION AS REQUIRED. IF HVAC SYSTEM IS TO BE USED DURING CONSTRUCTION, INSTALL MERV 8 FILTERS AT EACH RETURN AIR GRILL AND COMPLY WITH SMACNA'S GUIDELINES.

ENERGY MANAGEMENT SYSTEM (EMS)

THE GENERAL CONTRACTOR SHALL INSTALL (OR DEMO AND REINSTALL FOR RENOVATIONS) THE VENSTAR SURVEYOR EMS SYSTEMS PRIOR TO THE LAST WEEK OF CONSTRUCTION. GENERAL CONTRACTOR TO PROVIDE ONE PERMANENT THERMOSTAT AND REMOTE SENSOR PER HVAC UNIT. LOCATE AND MOUNT THERMOSTAT(S) AND SENSOR(S) PER THE DRAWINGS. PROVIDE THERMOSTAT IDENTIFICATION LABELS PER SPECIFICATION REQUIREMENTS.

GENERAL CONTRACTOR TO PROGRAM, START-UP AND COMMISSION THE CONTROL SYSTEM. GENERAL CONTRACTOR IS TO COMPLETE FINAL CONNECTION AFTER DATA RACK AND NETWORK INSTALLATIONS. GENERAL CONTRACTOR VENDOR TO VERIFY SYSTEM OPERATION AND TROUBLESHOOT IF REQUIRED. GENERAL CONTRACTOR TO COMPLETE SURVEYOR'S STARBUCKS INSTALLATION SURVEY FORM AND PROVIDE TWO (2) COMPLETED COPIES OF THIS DOCUMENT TO THE CONSTRUCTION MANAGER AND COMMISSIONING AGENT PRIOR TO FINAL PAYMENT.

GENERAL MECHANICAL NOTES

- MECHANICAL CONTRACTOR SHALL COORDINATE WITH THE GENERAL CONTRACTOR TO PATCH AND REPAIR ALL EXISTING WALLS, FLOORS, CEILINGS OR OTHER SURFACES IDENTIFIED TO REMAIN THAT MAY BECOME DAMAGED DURING THE COURSE OF WORK.
- DRAWINGS ARE DIAGRAMMATIC AND INDICATE GENERAL INTENT OR ARRANGEMENT OF SYSTEM(S). FURNISH & INSTALL ALL COMPONENTS NEEDED WHETHER INDICATED OR NOT TO PROVIDE A COMPLETE AND OPERATING SYSTEM.
- CONTRACTOR TO VERIFY ALL DIMENSIONS, INCLUDING CLEARANCES REQUIRED BY OTHER TRADES, AND NOTIFY STARBUCKS CONSTRUCTION MANAGER OF ANY DISCREPANCIES PRIOR TO PROCEEDING WITH THE WORK. ALL DIMENSIONS ARE TO THE FACE OF THE FINISHED SURFACE UNLESS NOTED OTHERWISE. ALL DIMENSIONS TO BE TAKEN FROM ACTUAL BUILDING DIMENSIONS.
- THE MECHANICAL CONTRACTOR SHALL COORDINATE HVAC WORK WITH OTHER TRADES. THE ARCHITECTURAL DRAWINGS AND PROJECT MANUAL SHALL TAKE PRECEDENCE OVER ALL OTHER DRAWINGS. SEE ARCHITECTURAL DRAWINGS AND PROJECT MANUAL FOR DIMENSIONED DIFFUSER LOCATIONS AND MOUNTING HEIGHTS WHERE EXPOSED.
- NEW DUCTWORK AND EQUIPMENT SHALL NOT BE INSTALLED WHERE IT OBSTRUCTS ANY EXISTING OR NEW AREAS THAT REQUIRE ACCESS.
- INSULATE DUCTWORK PER CODE AND SPEC. REQUIREMENTS. COORDINATE CLEARANCE REQUIREMENTS FOR ADDED INSULATION.
- ALL IS NEW UNLESS NOTED OTHERWISE.

GENERAL NOTES

SCOPE
THE INTENT OF THE PROJECT MANUAL AND THE DRAWINGS IS TO PROVIDE A COMPLETE AND FULLY OPERATIONAL MECHANICAL SYSTEM. THE MECHANICAL CONTRACTOR SHALL FURNISH ALL LABOR, MATERIAL, AND EQUIPMENT NECESSARY TO COMPLETE THE MECHANICAL WORK.

SITE EXAMINATION
THE MECHANICAL CONTRACTOR SHALL THOROUGHLY EXAMINE ALL AREAS WHERE EQUIPMENT, DUCTWORK, AND PIPING WILL BE INSTALLED AND WILL REPORT ANY CONDITION THAT, IN HIS OPINION, PREVENTS THE PROPER INSTALLATION OF THE MECHANICAL WORK.

PENETRATIONS
WHERE PIPES AND DUCTS PENETRATE WALL, SEAL OPENINGS TO PREVENT AIR TRANSFER BETWEEN SPACES. USE FIRE RATED SEALANTS ON ALL FIRE SEPARATION PENETRATIONS, INCLUDING FLOORS. SEAL AROUND ALL PIPES AND DUCTS PENETRATING FIRE SEPARATIONS WITH NON-COMBUSTIBLE PACKING RETAINED BY METAL COLLARS. THE ASSEMBLY SHALL BE APPROVED BY STATE FIRE MARSHALL.

STANDARDS
EQUIPMENT AND MATERIALS SHALL CONFORM WITH THE APPROPRIATE PROVISIONS OF CSA, UL, ARI, ASME, ASTM, UL, NEMA, ANSI, SMACNA, ASHRAE, NFPA, AS APPLICABLE TO EACH INDIVIDUAL UNIT OR ASSEMBLY.

CODES
PLUMBING WORK SHALL CONFORM TO FOLLOWING CODES:

- FLORIDA BUILDING CODE 8th EDITION (2023)
- IBC ASSESSIBILITY 8th EDITION (2023)
- NATIONAL ELECTRICAL CODE (2023)
- IBC 2023 ENERGY CODE 8th EDITION
- IBC EXISTING BUILDING (2023)
- IBC FLORIDA ENERGY CODE 8th EDITION (2023)
- IBC MECHANICAL 8th EDITION (2023)
- IBC PLUMBING CODE (2023)
- FLORIDA FIRE PREVENTION CODE 8th EDITION NFPA 101 LIFE SAFETY CODE (2020)

PERMITS AND FEES
THE MECHANICAL CONTRACTOR SHALL PROCURE AND PAY FOR ALL PERMITS, FEES, AND INSPECTIONS NECESSARY TO COMPLETE THE MECHANICAL WORK.

WARRANTY
THE MECHANICAL CONTRACTOR SHALL UNCONDITIONALLY WARRANT ALL WORK TO BE FREE OF DEFECTS IN MATERIAL AND WORKMANSHIP FOR A PERIOD OF ONE (1) YEAR FROM THE DATE OF FINAL ACCEPTANCE BY STARBUCKS AND WILL REPAIR OR REPLACE ANY DEFECTIVE WORK PROMPTLY AND WITHOUT CHARGE AND RESTORE ANY OTHER EXISTING WORK DAMAGED IN THE COURSE OF REPAIRING DEFECTIVE MATERIALS AND WORKMANSHIP.

LANDLORD REQUIREMENTS

PRIOR TO BID: THE GENERAL CONTRACTOR SHALL COORDINATE WITH LANDLORD / BUILDING OWNER FOR ANY CONSTRUCTION REQUIREMENTS. IF LANDLORD / BUILDING OWNER DOES HAVE REQUIREMENTS, CONTRACTOR SHALL BECOME COMPLETELY FAMILIAR WITH REQUIREMENTS AND ADHERE TO THEM. WHERE LANDLORD / BUILDING OWNER REQUIREMENTS ARE MORE STRINGENT THAN SHOWN IN THESE PLANS (IN THE OPINION OF THE ENGINEER), LANDLORD / BUILDING OWNER REQUIREMENTS SHALL GOVERN.



© 2021 STARBUCKS COFFEE COMPANY

STARBUCKS®
2401 UTAH AVENUE SOUTH
SEATTLE, WASHINGTON 98134
(206) 318-1575

THESE DRAWINGS AND THE PROJECT MANUAL ARE CONFIDENTIAL AND SHALL REMAIN THE SOLE PROPERTY OF STARBUCKS CORPORATION, WHICH IS THE OWNER OF THE COPYRIGHT IN THIS WORK. THEY SHALL NOT BE REPRODUCED (IN WHOLE OR IN PART), SHARED WITH THIRD PARTIES OR USED IN ANY MANNER ON OTHER PROJECTS OR EXTENSIONS TO THIS PROJECT WITHOUT THE PRIOR WRITTEN CONSENT OF STARBUCKS CORPORATION. THESE DRAWINGS AND SPECIFICATIONS ARE INTENDED TO EXPRESS DESIGN INTENT FOR A PROTOTYPICAL STARBUCKS STORE (WHICH IS SUBJECT TO CHANGE AT ANYTIME) AND DO NOT REFLECT ACTUAL SITE CONDITIONS. NEITHER PARTY SHALL HAVE ANY OBLIGATION NOR LIABILITY TO THE OTHER (EXCEPT STATED ABOVE) UNTIL A WRITTEN AGREEMENT IS FULLY EXECUTED BY BOTH PARTIES.

STARBUCKS TEMPLATE VERSION: I2024.01.01

Display required by Mark P. Huffmangle
No. 77341
Professional Engineer
FLORIDA
Florida Certificate of Authorization #209103



PROJECT NAME:
N MCMULLEN BOOTH & ENTERPRISE RD

PROJECT ADDRESS:
**2560 MCMULLEN BOOTH ROAD
CLEARWATER, FL 33761-4150**

STORE #: 8447
PROJECT #: 2442020
ISSUE DATE: 01-26-2024
DESIGN MANAGER: BRENT MCCLURE
PRODUCTION DESIGNER:
CHECKED BY:

Revision Schedule			
Rev	Date	By	Description

SHEET TITLE:
MECHANICAL NOTES

SCALE: AS SHOWN

SHEET NUMBER:
M001

PERMIT SET - FOR CONSTRUCTION USE

DESIGN WEATHER PARAMETERS	
Design Parameters:	
City Name	Tampa
Location	Florida
Latitude	28.0 Deg
Longitude	82.5 Deg
Elevation	10.0 ft
Summer Design Dry-Bulb	92.0 °F
Summer Coincident Wet-Bulb	77.0 °F
Summer Daily Range	15.0 °F
Winter Design Dry-Bulb	38.0 °F
Winter Design Wet-Bulb	30.3 °F
Atmospheric Cleanness Number	0.90
Average Ground Reflectance	0.20
Soil Conductivity	0.800 BTU/(hr ft² °F)
Local Time Zone (GMT +/- N hours)	5.0 hours
Consider Daylight Savings Time	No
Simulation Weather Data	N/A
Current Data Is	2001 ASHRAE Handbook
Design Cooling Months	January to December

HVAC LOAD CALCULATIONS	
Air System Information	
Air System Name	TOTAL
Equipment Class	PKG ROOF
Air System Type	SCAV
Number of zones	1
Floor Area	1451.0 ft²
Location	Tampa, Florida
Sizing Calculation Information	
Calculation Months	Jan to Dec
Sizing Date	Calculated
Zone CFM Sizing	
Sum of space airflow rates	
Space CFM Sizing	Individual peak space loads
Central Cooling Coil Sizing Data	
Total coil load	9.9 Tons
Total coil load	166.6 MBH
Sensible coil load	59.2 MBH
Coil CFM at Jul 0900	2232 CFM
Max block CFM	4000 CFM
Sum of peak zone CFM	4000 CFM
Sensible heat ratio	0.546
CFM/Ton	251.1
ft³/Ton	163.3
BTU/(hr ft²)	73.5
Water flow @ 10.0 °F rise	N/A
Load occurs at	
OA DB / WB	81.4 / 74.2 °F
Entering DB / WB	77.6 / 68.5 °F
Leaving DB / WB	53.4 / 52.8 °F
Coil ADP	50.7
Bypass Factor	0.100
Resulting RH	64 %
Design supply temp	54.0 °F
Zone T-stat Check	0 of 1 OK
Max zone temperature deviation	2.6 °F
Central Heating Coil Sizing Data	
Max coil load	27.3 MBH
Coil CFM at Des Htg	4000 CFM
Max coil CFM	4000 CFM
Water flow @ 20.0 °F drop	N/A
Load occurs at	
Des Htg BTU/(hr ft²)	18.8
Ent. DB / L-g DB	65.3 / 71.7 °F
Supply Fan Sizing Data	
Actual max CFM	4000 CFM
Standard CFM	3999 CFM
Actual max CFM/R²	2.76 CFM/R²
Fan motor BHP	0.88 BHP
Fan motor kW	0.70 kW
Fan static	0.80 in wg
Outdoor Ventilation Air Data	
Design airflow CFM	494 CFM
CFM/R²	0.34 CFM/R²
CFM/person	14.30 CFM/person

ZONE LOADS	DESIGN COOLING				DESIGN HEATING			
	COOLING DATA AT Jul 0900				HEATING DATA AT Des Htg			
	COOLING OA DB / WB 81.4 °F / 74.2 °F				HEATING OA DB / WB 38.0 °F / 30.3 °F			
	Details	Sensible (BTU/hr)	Latent (BTU/hr)		Details	Sensible (BTU/hr)	Latent (BTU/hr)	
Window & Skylight Solar Loads	415 Bt	7371	-	415 Bt	-	-	-	-
Wall Transmission	785 Bt	477	-	785 Bt	1124	-	-	-
Roof Transmission	1451 Bt	1335	-	1451 Bt	1551	-	-	-
Window Transmission	415 Bt	2198	-	415 Bt	7902	-	-	-
Skylight Transmission	0 Bt	0	-	0 Bt	0	-	-	-
Door Loads	24 Bt	68	-	24 Bt	245	-	-	-
Floor Transmission	1284 Bt	0	-	1284 Bt	1389	-	-	-
Partitions	0 Bt	0	-	0 Bt	0	-	-	-
Ceiling	0 Bt	0	-	0 Bt	0	-	-	-
Overhead Lighting	0 W	0	-	0	0	-	-	-
Task Lighting	1880 W	5388	-	0	0	-	-	-
Electric Equipment	10500 W	31214	-	0	0	-	-	-
People	35	8472	12273	0	0	0	0	0
Infiltration	-	21198	36132	-	0	0	0	0
Miscellaneous	-	0	0	-	0	0	0	0
Safety Factor	0% / 0%	0	0	10%	1221	0	0	-
>> Total Zone Loads	-	75719	48405	-	13433	0	0	0
Zone Conditioning	-	56918	48405	-	11756	0	0	0
Plenum Wall Load	0%	0	-	0	0	-	-	-
Plenum Roof Load	0%	0	-	0	0	-	-	-
Plenum Lighting Load	0%	0	-	0	0	-	-	-
Return Fan Load	2232 CFM	0	-	4000 CFM	0	-	-	-
Ventilation Load	0 CFM	0	0	494 CFM	17873	0	-	0
Supply Fan Load	2232 CFM	1324	-	4000 CFM	-2372	0	-	0
Space Fan Coil Fans	-	0	-	-	0	-	-	-
Duct Heat Gain / Loss	0%	0	-	0%	0	-	-	-
>> Total System Loads	-	58242	48405	-	27267	0	0	0
Central Cooling Coil	-	58242	48405	-	0	0	0	0
Central Heating Coil	-	0	-	-	27267	-	0	0
>> Total Conditioning	-	58242	48405	-	27267	-	0	0
Key:	Positive values are ckg loads			Positive values are hkg loads				
	Negative values are hkg loads			Negative values are ckg loads				

OUTSIDE AIR VENTILATION SCHEDULE

1. Summary

Ventilation Sizing Method Sum of Space OA Airflows

Design Ventilation Airflow Rate494 CFM

2. Space Ventilation Analysis

Zone Name / Space Name	Mult.	Floor Area (ft²)	Maximum Occupants	Maximum Supply Air (CFM)	Required Outdoor Air (CFM/person)	Required Outdoor Air (CFM/ft²)	Required Outdoor Air (CFM)	Required Outdoor Air (% of supply)	Uncorrected Outdoor Air (CFM)
Zone 1									
BOH Area	1	441.0	4.4	1647.5	7.50	0.18	0.0	0.0	112.5
Cafe	1	417.0	24.0	1312.3	7.50	0.18	0.0	0.0	255.1
Restroom	1	176.0	2.0	72.9	5.00	0.06	0.0	0.0	20.6
Serving Counter Area	1	417.0	4.2	967.3	7.50	0.18	0.0	0.0	106.3
Totals (incl. Space Multipliers)				4000.0					494.4

EXHAUST FAN SCHEDULE										
TAG	LOCATION	CFM	MAXIMUM RPM	EXT. STATIC PRESSURE (IN.W.C.)	VOLTAGE/ PHASE	INTERLOCKED WITH	FAN TYPE	BELT/DIRECT DRIVE	MANUFACTURER	MODEL NUMBER
EF-1,	RESTROOMS	7	877	0.	120/1/	GENERAL NOTE 4	CEILING MOUNTED	DIRECT	GREENHECK	SP-A-VG
EF-3,	KITCHEN	10	87	0.	120/1/	GENERAL NOTE 4	CEILING MOUNTED	DIRECT	GREENHECK	SP-A-VG

GENERAL NOTES:

- EXTERNAL STATIC PRESSURE INCLUDED LOSES DUE TO DUCTWORK, AIR DEVICES, DAMPER AND DUCT MOUNTED WATER COILS WHERE APPLICABLE. DIRTY FILTER AND CASING MUST BE ADDED TO EXTERNAL STATIC TO OBTAIN LOSS. INCREASE HORSEPOWER AS REQUIRED TO MEET THE TOTAL PRESSURE LOSS. REVIEW ALL ELECTRICAL REQUIREMENTS WITH ELECTRICAL CONTRACTOR.
- MINIMUM RECOMMENDED CLEARANCE AROUND FAN IS 12 INCHES ON NON-SERVICE SIDES AND 30 INCHES ON SERVICE SIDES. MAINTAIN MINIMUM CLEARANCE AS REQUIRED TO OPEN ACCESS AND CONTROL DOORS FOR SERVICE, MAINTENANCE AND INSPECTION. MAINTAIN MINIMUM ELECTRICAL CLEARANCE AS REQUIRED BY NEC.
- COOK AND GREENHECK ARE ACCEPTABLE MANUFACTURER'S. NO SUBSTITUTIONS.
- PER STARBUCKS MECHANICAL DESIGN GUIDELINES, THE EXHAUST FAN IS TO BE CONTROLLED BY THE SURVEYOR EMS BY VENSTAR INC.

ROOFTOP UNIT SCHEDULE																
QUANTITY	UNIT NUMBER	CARRIER MODEL #	NOM. TONS	SEER	SUPPLY FAN				VOLTAGE	HTG. INPUT	HTG. OUTPUT	TOTAL CLG	SENS. CLG	O.A. CFM	WEIGHT (LBS.)	NOTES
					HP	CFM	ESP	RPM								
1	(E)RTU-1	50TC-A05	4	13	(E)	1600	.8	-	208/3	(E)	(E)	45 MBH	(E)	300	(E)	1
1	(E)RTU-2	50TC-A07	6	11.2	(E)	2400	.8	-	208/3	(E)	(E)	70 MBH	(E)	200	(E)	1

NOTES:

- EXISTING LANDLORD PROVIDED ROOFTOP UNIT TO BE REUSED AT EXISTING LOCATION.

AIR DEVICE SCHEDULE											
MARK	SERVICE	QUANIT	TYPE	DAMPER	CONSTRUCTION MATERIAL	FINISH COLOR	MANUFACTURER	MODEL NUMBER	LENGTH	REMARKS	
10718	SUPPLY AIR	11	DIFFUSER	-	STEEL	(NOTE 5)	TITUS	TDC	-	LAY IN OR SURFACE MOUNT FRAME STYLE WITH A 24"x24" FACE (1) (6).	
10718	SUPPLY AIR	2	DIFFUSER	-	STEEL	(NOTE 5)	TITUS	TDC	-	LAY IN OR SURFACE MOUNT FRAME STYLE WITH A 12"x12" FACE (1) (6).	
1116	RETURN AIR	5	GRILLE	-	ALUMINU	(NOTE 5)	TITUS	50	-	LAY-IN OR SURFACE MOUNT FRAME STYLE EGGRATE GRILLE WITH A 24"x24" FACE (1).	

GENERAL NOTES:

- DIFFUSER MOUNTING STYLE SHALL BE CONFIRMED WITH ARCHITECTURAL DRAWINGS, REFLECTED CEILING PLAN.
- COORDINATE DIFFUSER DISCHARGE PATTERN WITH DRAWINGS.
- OMIT SCREW HOLES FOR LAY-IN STYLE CEILINGS.
- PROVIDE SQUARE/RECTANGLE TO ROUND TRANSITIONS AS NEEDED.
- COORDINATE ALL FINISHES WITH ARCHITECT.
- SUPPLY GRILLES ARE TO BE 4 WAY DISCHARGE UNLESS SHOWN OTHERWISE ON THE DRAWINGS.
- MANUFACTURER TO FURNISH AIR SCOOP OR EXTRACTOR WITH PULL ROD ACCESSORY. MECHANICAL CONTRACTOR TO INSTALL.

PERMIT SET - FOR CONSTRUCTION USE



© 2021 STARBUCKS COFFEE COMPANY

STARBUCKS®
2401 UTAH AVENUE SOUTH
SEATTLE, WASHINGTON 98134
(206) 318-1575

THESE DRAWINGS AND THE PROJECT MANUAL ARE CONFIDENTIAL AND SHALL REMAIN THE SOLE PROPERTY OF STARBUCKS CORPORATION, WHICH IS THE OWNER OF THE COPYRIGHT IN THIS WORK. THEY SHALL NOT BE REPRODUCED (IN WHOLE OR IN PART), SHARED WITH THIRD PARTIES OR USED IN ANY MANNER ON OTHER PROJECTS OR EXTENSIONS TO THIS PROJECT WITHOUT THE PRIOR WRITTEN CONSENT OF STARBUCKS CORPORATION. THESE DRAWINGS AND SPECIFICATIONS ARE INTENDED TO EXPRESS DESIGN INTENT FOR A PROTOTYPICAL STARBUCKS STORE (WHICH IS SUBJECT TO CHANGE AT ANYTIME) AND DO NOT REFLECT ACTUAL SITE CONDITIONS. NEITHER PARTY SHALL HAVE ANY OBLIGATION NOR LIABILITY TO THE OTHER (EXCEPT STATED ABOVE) UNTIL A WRITTEN AGREEMENT IS FULLY EXECUTED BY BOTH PARTIES.

STARBUCKS TEMPLATE VERSION: i2024.01.01

Display signed by Mark P. Huffrage
No. 77341
STATE OF FLORIDA
PROFESSIONAL ENGINEER
Florida Certificate of Authorization #29105

M Consultants, LLC
750 Brookridge Blvd
Westerville, Ohio 43081
phone: 614.839.4639
fax: 614.839.2022

PROJECT NAME:
N MCMULLEN BOOTH & ENTERPRISE RD

PROJECT ADDRESS:
**2560 MCMULLEN BOOTH ROAD
CLEARWATER, FL 33761-4150**

STORE #: 8447
PROJECT #: 2442020
ISSUE DATE: 01-26-2024
DESIGN MANAGER: BRENT MCCLURE
PRODUCTION DESIGNER:
CHECKED BY:

Revision Schedule			
Rev	Date	By	Description

SHEET TITLE:
HVAC LOAD CALCS AND SCHEDULES
SCALE: AS SHOWN

SHEET NUMBER:
M002



© 2021 STARBUCKS COFFEE COMPANY

STARBUCKS®
2401 UTAH AVENUE SOUTH
SEATTLE, WASHINGTON 98134
(206) 318-1575

THESE DRAWINGS AND THE PROJECT MANUAL ARE CONFIDENTIAL AND SHALL REMAIN THE SOLE PROPERTY OF STARBUCKS CORPORATION, WHICH IS THE OWNER OF THE COPYRIGHT IN THIS WORK. THEY SHALL NOT BE REPRODUCED (IN WHOLE OR IN PART), SHARED WITH THIRD PARTIES OR USED IN ANY MANNER ON OTHER PROJECTS OR EXTENSIONS TO THIS PROJECT WITHOUT THE PRIOR WRITTEN CONSENT OF STARBUCKS CORPORATION. THESE DRAWINGS AND SPECIFICATIONS ARE INTENDED TO EXPRESS DESIGN INTENT FOR A PROTOTYPICAL STARBUCKS STORE (WHICH IS SUBJECT TO CHANGE AT ANYTIME) AND DO NOT REFLECT ACTUAL SITE CONDITIONS. NEITHER PARTY SHALL HAVE ANY OBLIGATION NOR LIABILITY TO THE OTHER (EXCEPT STATED ABOVE) UNTIL A WRITTEN AGREEMENT IS FULLY EXECUTED BY BOTH PARTIES.

STARBUCKS TEMPLATE VERSION: I2024.01.01

Digitally signed by Mark P. Huffrage
DN: cn=Mark P. Huffrage, o=M Consultants,
llc, c=United States of America,
serialNumber=MASS02000172767,
c=US
Date: 2024.01.26 09:07:58 -0500



PROJECT NAME:
**N MCMULLEN BOOTH &
ENTERPRISE RD**

PROJECT ADDRESS:
**2560 MCMULLEN BOOTH ROAD
CLEARWATER, FL 33761-4150**

STORE #: 8447
PROJECT #: 2442020
ISSUE DATE: 01-26-2024
DESIGN MANAGER: BRENT MCCLURE
PRODUCTION DESIGNER:
CHECKED BY:

Revision Schedule			
Rev	Date	By	Description

SHEET TITLE:
**MECHANICAL DESIGN
PLAN**
SCALE: AS SHOWN

SHEET NUMBER:

M101

MECHANICAL SCOPE OF WORK SUMMARY

THE FOLLOWING SCOPE OF WORK IS BASED ON THE LANDLORD'S WORKLETTER EXHIBIT C. THIS SCOPE OF WORK IS NOT INTENDED TO INDICATE THE FULL SCOPE, BUT ONLY A BROAD SUMMARY. THE GENERAL CONTRACTOR SHALL REFERENCE THE COMPLETE WORKLETTER FOR A MORE DETAILED DESCRIPTION OF WORK BY BOTH PARTIES. ANY QUESTIONS REGARDING SCOPE SHALL BE BROUGHT TO STARBUCKS ATTENTION FOR CLARIFICATION. RESPONSIBILITY INDICATED BELOW MEANS FURNISHED, PERMITTED AND INSTALLED BY THE PARTY INDICATED.

WORK DESCRIPTION	RESPONSIBILITY	
	LANDLORD	STARBUCKS
HVAC UNITS, CURB AND STRUCTURAL	X	
HVAC UNIT ECONOMIZERS (AS SCHEDULED)	X	
ROOF PENETRATIONS	X	
EXHAUST FAN, CURB, BACKDRAFT DAMPER (AS SCHEDULED)		X
SMOKE DETECTORS IN UNITS AND INTERLOCK	X	
TEMP THERMOSTATS AND CONTROLS	X	
EMS CONTROLS		X
DUCTWORK 12" OR LARGER		X
DUCTWORK 10" OR SMALLER		X
GAS SERVICE		N/A
GAS METER		N/A
GAS PIPING INTO PREMISES		N/A
GAS PIPING TO HOT WATER TANK		N/A
GAS PIPING TO HVAC UNITS		N/A

NOTES

- COORDINATE WITH LANDLORD'S FIRE PROTECTION AND FIRE ALARM CONTRACTORS FOR COORDINATION AND INSTALLATION OF NEW SMOKE DETECTORS AND CONNECTION TO NEW LIFE SAFETY SYSTEM.

KEYED NOTES

- EXISTING LANDLORD FURNISHED THERMOSTAT SHALL BE REUSED/RELOCATED AS INDICATED ON THE PLAN. MOUNT AT 48" ABOVE FINISHED FLOOR.COORDINATE. VERIFY FINAL LOCATIONS WITH STARBUCKS REPRESENTATIVE PRIOR TO INSTALLATION.
- MECHANICAL CONTRACTOR SHALL FURNISH AND INSTALL REMOTE SENSOR AT 48" ABOVE FINISHED FLOOR COMATIBLE WITH (E)RTU-1, 2 THERMOSTAT.
- (E)RTU-1 AND 2 - EXISTING ROOFTOP UNIT SHALL BE REUSED AT EXISTING LOCATION. CLEAN AND ADJUST EXISTING ROOFTOP UNITS, CHEMICALLY CLEAN COILS, PERFORM AN OIL SAMPLE TEST ON COMPRESSORS TO VERIFY CONDITION, REPLACE BELTS, VERIFY ECONOMIZER CONTROLS ARE FUNCTIONAL AND MAKE SURE ALL EQUIPMENT IS IN PROPER OPERATING CONDITION. REPLACE ANY DEFECTIVE PARTS OR EQUIPMENT, GREASE AND/OR REPLACE IF REQUIRED FAN BEARINGS, CHECK SHAFT FOR SCORING, AND CHECK MOTORS FOR PROPER AMPERAGE DRAW. CLEAN OR REPLACE CONDENSATE DRAIN LINE AS REQUIRED. REBALANCE FANS TO CFM'S SHOWN ON PLANS. FURNISH UNIT WITH THREE SETS OF STANDARD FILTERS. CONTRACTOR TO REPLACE FILTERS JUST PRIOR TO AIR BALANCE AND ONCE AGAIN AFTER FINAL STORE CLEANING IS COMPLETE.
- CONTRACTOR TO PROVIDE NEW EXHAUST DUCT THROUGH ROOF. CONTRACTOR TO FEILD VERIFY ATLEAST 10 FT. FROM ALL OUTSIDE AIR INTAKES. REFER TO DETAIL 7 ON SHEET M501 FOR ADDITIONAL INFORMATION.
- EXISTING SMOKE DETECTOR IN AIR DUCT OF ROOFTOP UNIT SHALL BE RELOCATED TO LOCATION SHOWN ON PLANS IN NEW RETURN DUCT. SMOKE DETECTOR SHALL BE WIRED TO SHUT DOWN UNIT UPON SENSING SMOKE.
- EF-1,2,3,4 - CONTRACTOR TO FURNISH AND INSTALL CEILING MOUNTED EXHAUST FAN. REFER TO EXHAUST FAN SCHEDULE ON SHEET M002 FOR ADDITIONAL INFORMATION.
- AIR DEVICE TO HAVE 2-WAY PATTERN CONTROLLER.

GENERAL NOTES

- SEE ARCHITECTURAL SHEETS FOR PAINTING AND COLORS OF ALL EXPOSED DUCTWORK, DIFFUSERS AND GRILLES.
- SEE ARCHITECTURAL SHEETS FOR DIMENSIONED DIFFUSER AND EXPOSED DUCT LOCTIONS.
- DIFFUSERS AND RETURN GRILLES SHALL BE CENTERED IN CEILING TILE, UNLESS OTHERWISE NOTED.
- PAINT ALL GRILLES TO MATCH ADJACENT SURFACE FINISH.
- SEE MEWCHANICAL SPECIFICAITONS FOR FURTHER REQUIREMENTS.
- COORDINATE WITH ELECTRICAL CONTRACTOR FOR POWER CONNECTIONS TO ALL MECHANICAL EQUIPMENT.
- WALL MOUNTED THERMOSTAT AT 44" (1120MM) AFF. MULTIPLE THERMOSTATS SHALL BE STACKED IN A HORIZONTAL CONFIGURATION WITH A MINIMUM 8" (200MM) CLEARANCE BELOW EACH THERMOSTAT.
- REMOTE TEMPERATURE SENSOR AT 60" (1525MM) AFF.
- C02 SET POINTS: 100% DESIGN OA RATE = 1000 PPM.
- UNDERCUT RESTROOM DOORS 1" FOR EXHAUST MAKE UP AIR.
- ALL TEMPERATURE CONTROL SENSORS AND/OR THERMOSTATS ON AN EXTERIOR WALL ARE TO HAVE AN INSULATED SUB-BASE.
- FULL SIZE SUPPLY AIR DISCHARGE AND RETURN AIR PLENUMS

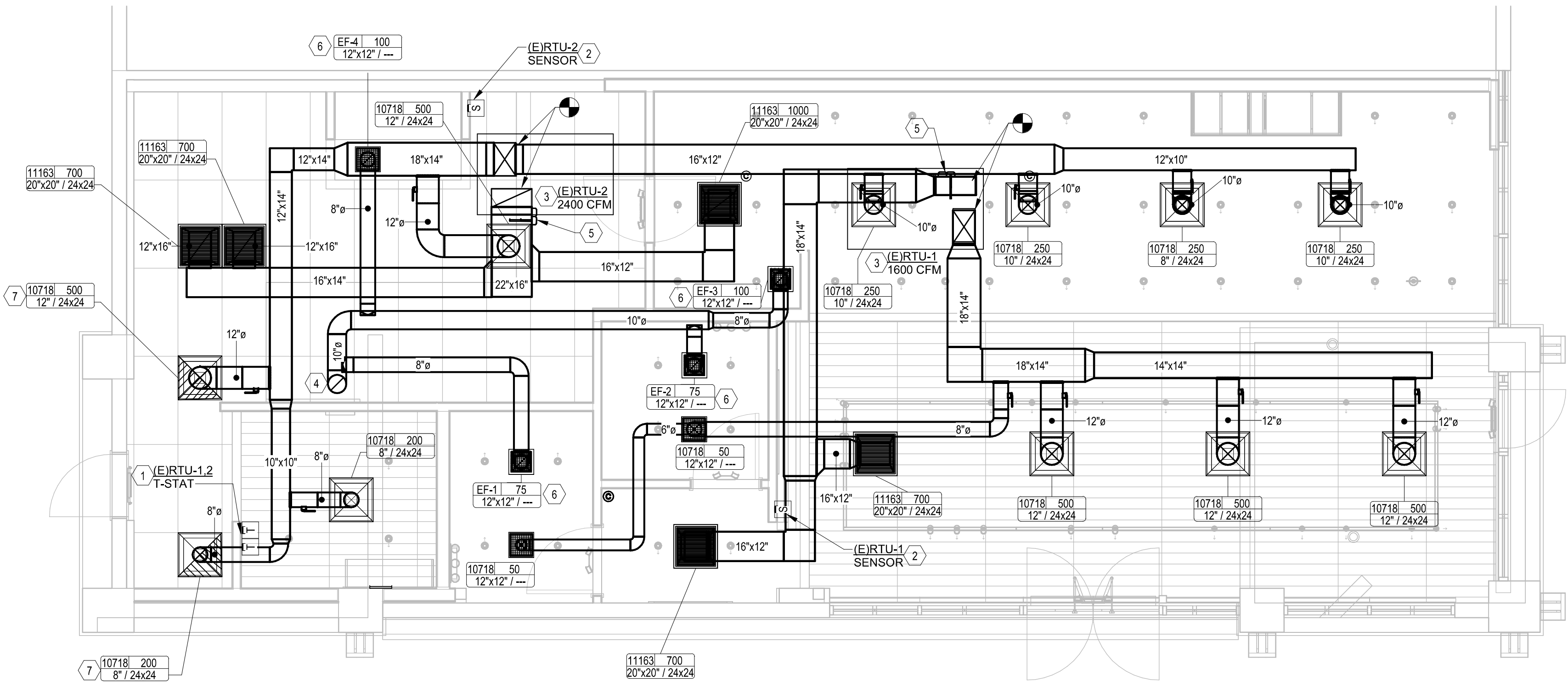

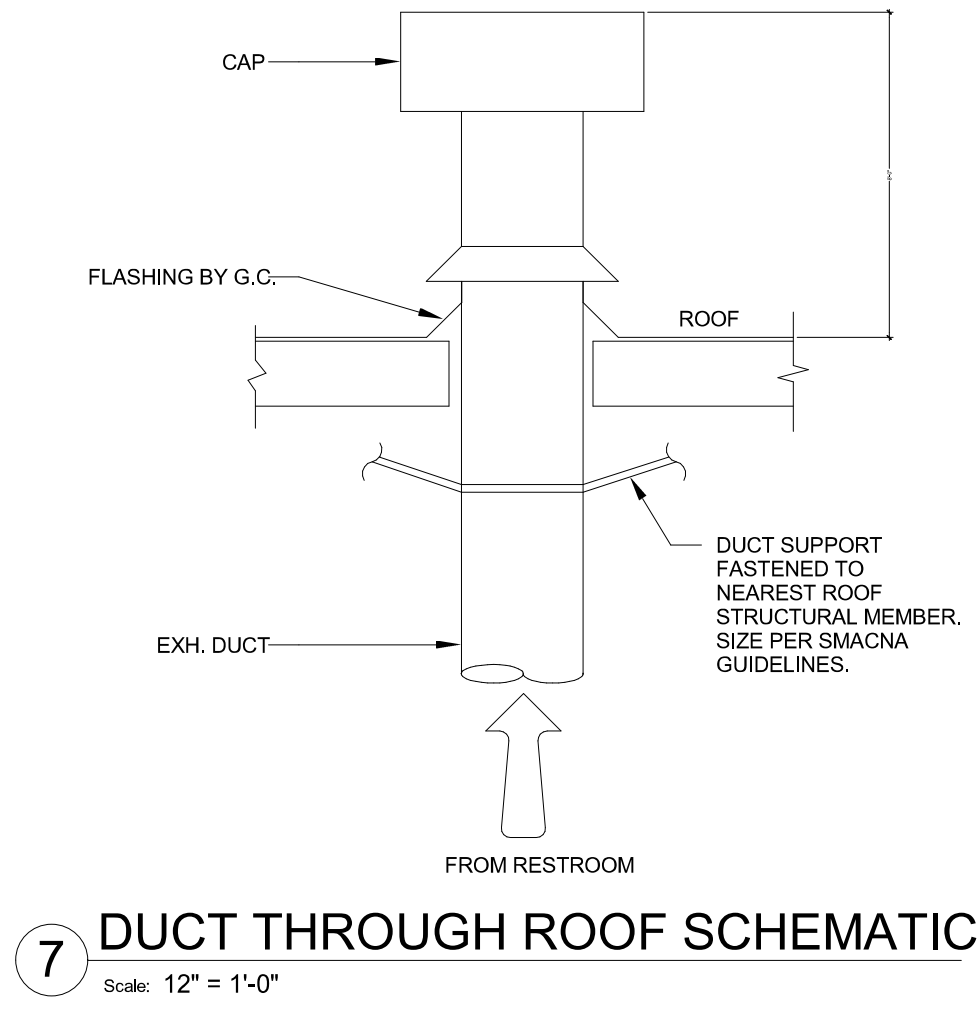

7 DUCT THROUGH ROOF SCHEMATIC
Scale: 12" = 1'-0"

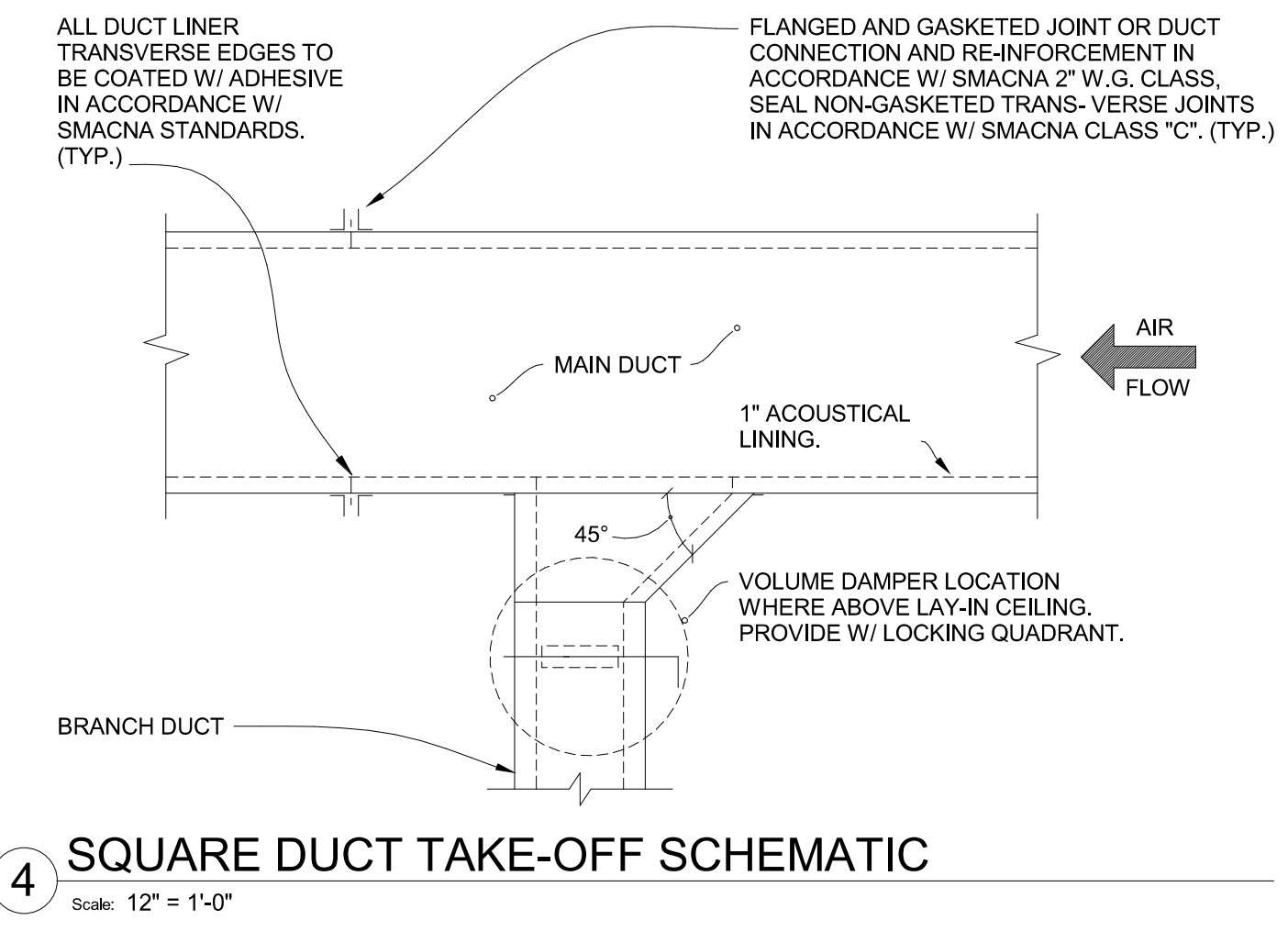

4 SQUARE DUCT TAKE-OFF SCHEMATIC
Scale: 12" = 1'-0"

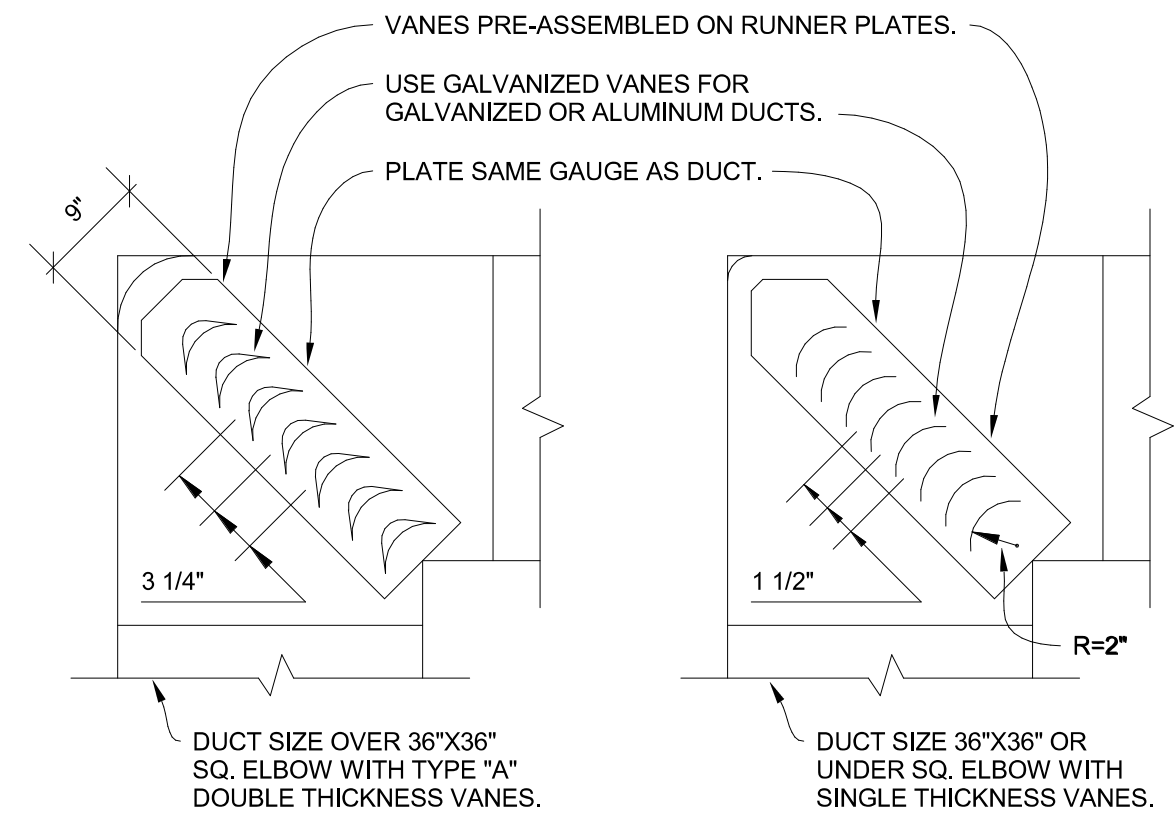

5 TURNING VANE SCHEMATIC
Scale: 12" = 1'-0"

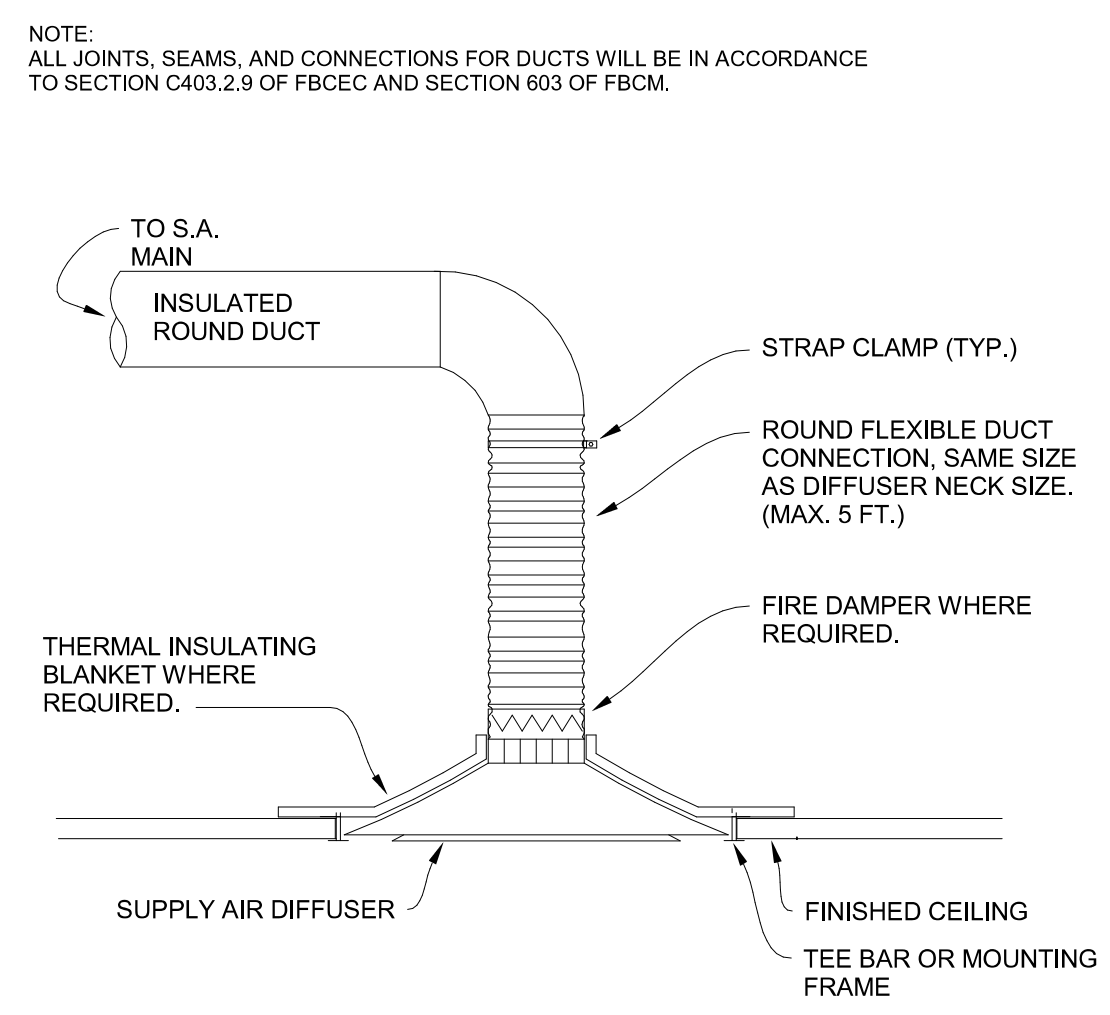

6 DIFFUSER MOUNTING SCHEMATIC
Scale: 12" = 1'-0"

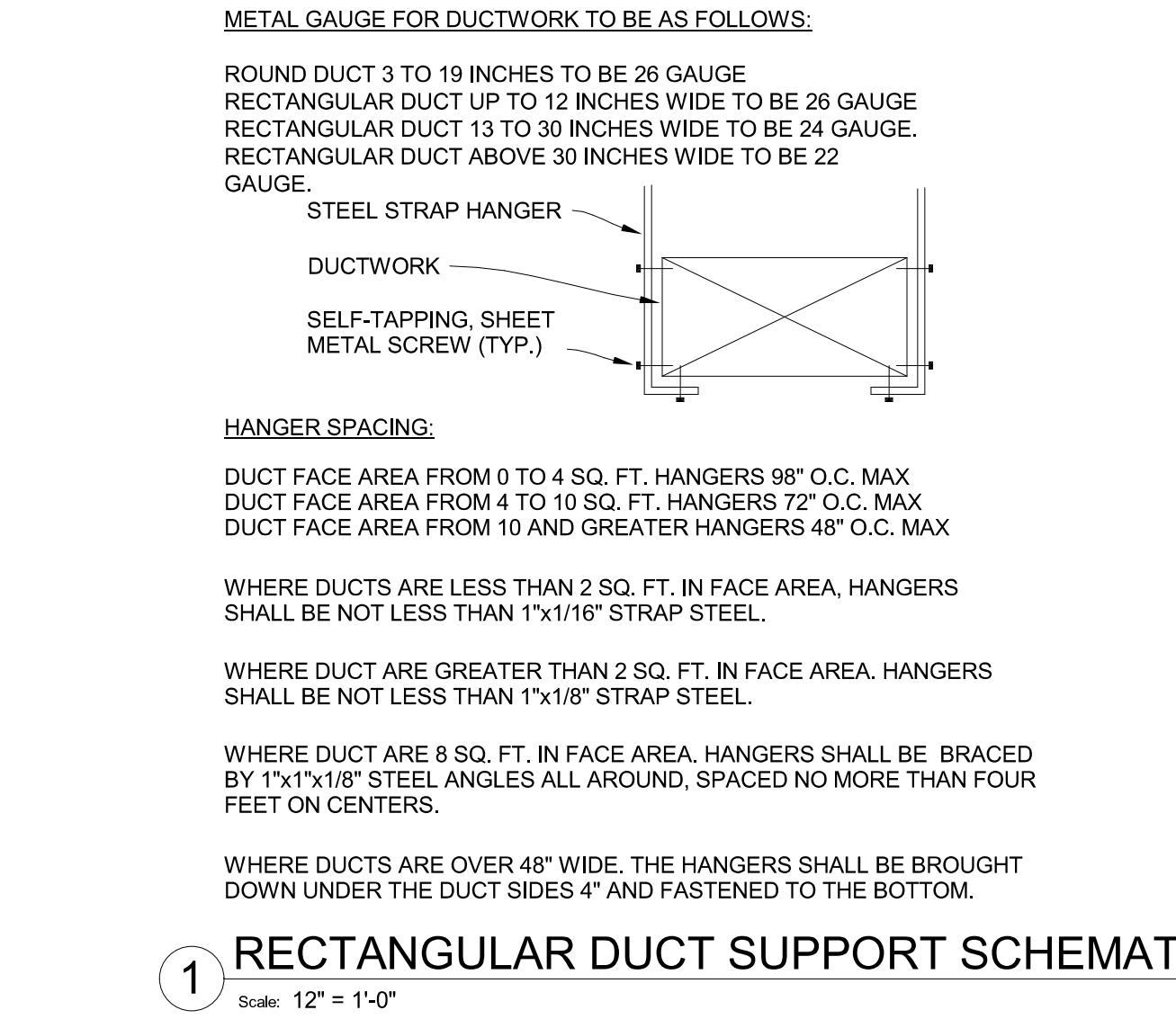

1 RECTANGULAR DUCT SUPPORT SCHEMATIC
Scale: 12" = 1'-0"

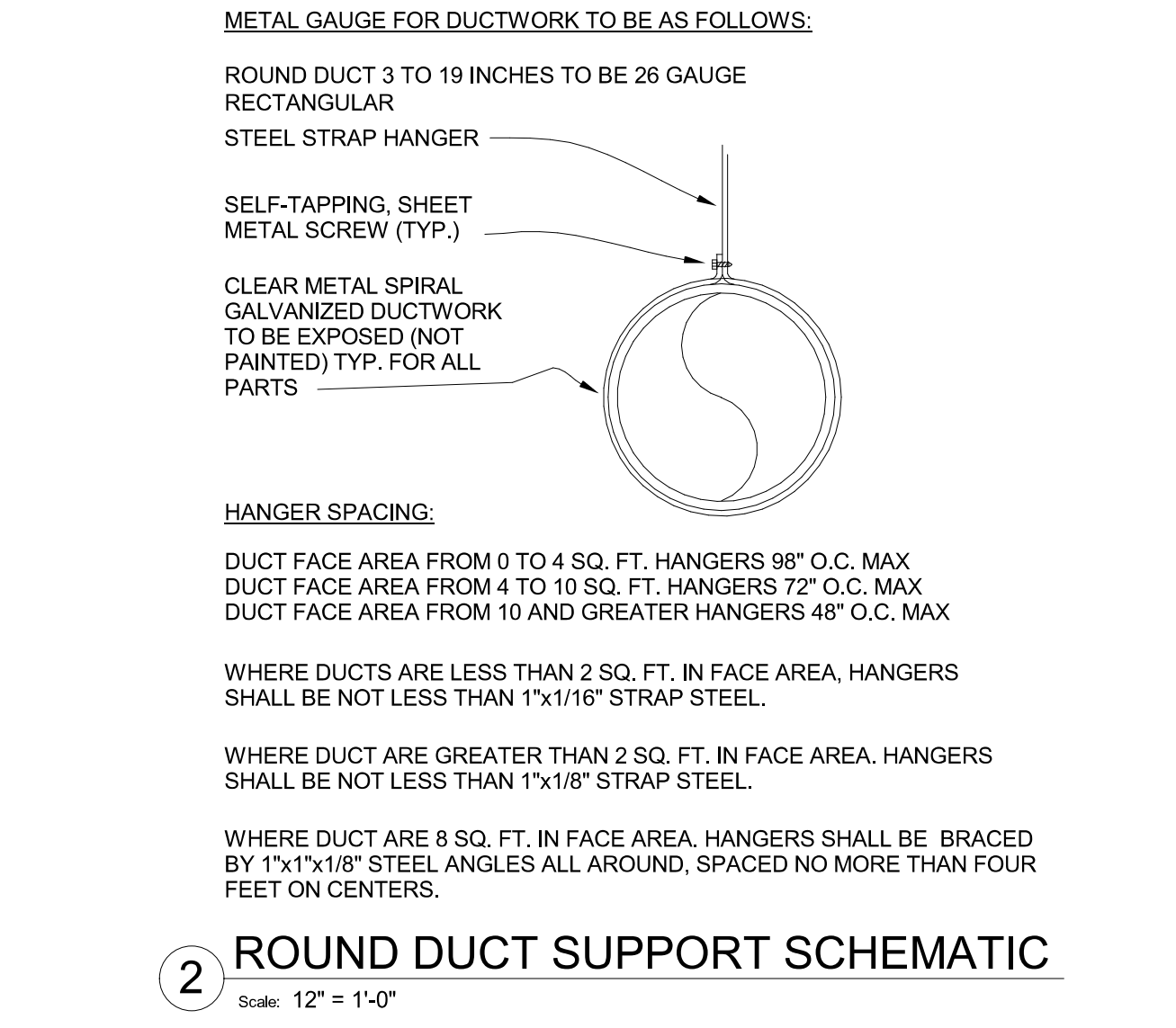

2 ROUND DUCT SUPPORT SCHEMATIC
Scale: 12" = 1'-0"

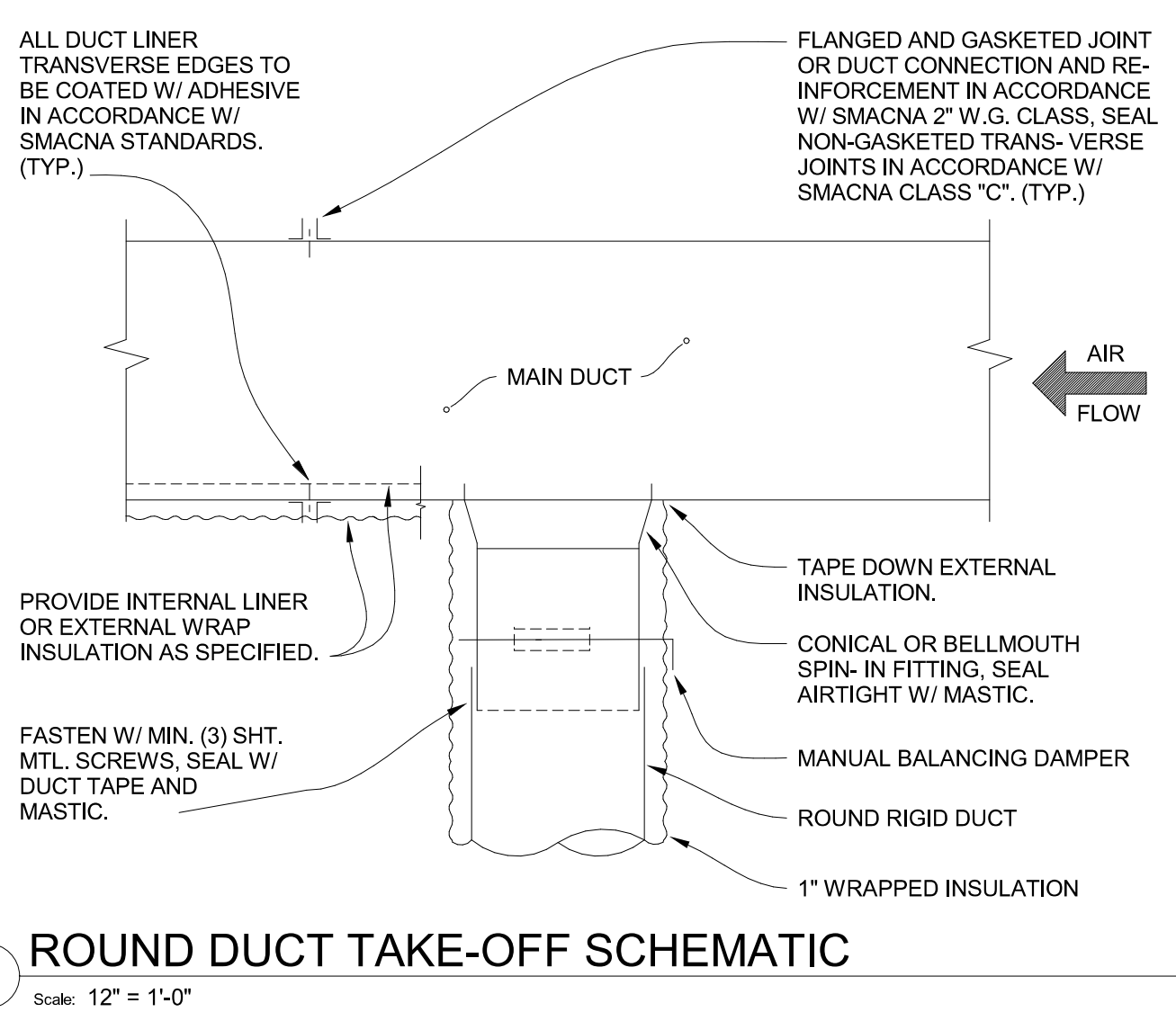

3 ROUND DUCT TAKE-OFF SCHEMATIC
Scale: 12" = 1'-0"

PERMIT SET - FOR CONSTRUCTION USE



© 2021 STARBUCKS COFFEE COMPANY

STARBUCKS
2401 UTAH AVENUE SOUTH
SEATTLE, WASHINGTON 98134
(206) 318-1575

THESE DRAWINGS AND THE PROJECT MANUAL ARE CONFIDENTIAL AND SHALL REMAIN THE SOLE PROPERTY OF STARBUCKS CORPORATION, WHICH IS THE OWNER OF THE COPYRIGHT IN THIS WORK. THEY SHALL NOT BE REPRODUCED (IN WHOLE OR IN PART), SHARED WITH THIRD PARTIES OR USED IN ANY MANNER ON OTHER PROJECTS OR EXTENSIONS TO THIS PROJECT WITHOUT THE PRIOR WRITTEN CONSENT OF STARBUCKS CORPORATION. THESE DRAWINGS AND SPECIFICATIONS ARE INTENDED TO EXPRESS DESIGN INTENT FOR A PROTOTYPICAL STARBUCKS STORE (WHICH IS SUBJECT TO CHANGE AT ANYTIME) AND DO NOT REFLECT ACTUAL SITE CONDITIONS. NEITHER PARTY SHALL HAVE ANY OBLIGATION NOR LIABILITY TO THE OTHER (EXCEPT STATED ABOVE) UNTIL A WRITTEN AGREEMENT IS FULLY EXECUTED BY BOTH PARTIES.

STARBUCKS TEMPLATE VERSION: I2024.01.01

Digitally signed by Mark P. Huffrage
DN: c=US, email=mark.p.huffrage@mc.com, cn=Mark P. Huffrage, o=Mc Consultants, LLC, ou=Professional Engineer
SERIAL NUMBER: MARS000001727667
C=US
Date: 2024.01.28 09:03:09 -0500



M Consultants, LLC
733 Brookridge Blvd.
Westerville, Ohio 43081
phone: 614.839.4639
fax: 614.839.9292

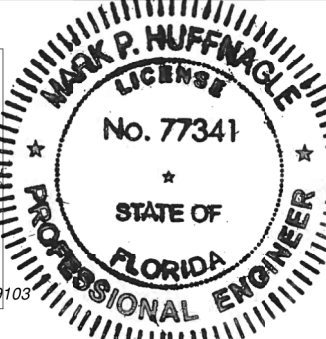

Florida Certificate of Authorization #039103

PROJECT NAME:
N MCMULLEN BOOTH & ENTERPRISE RD

PROJECT ADDRESS:
**2560 MCMULLEN BOOTH ROAD
CLEARWATER, FL 33761-4150**

STORE #: 8447
PROJECT #: 2442020
ISSUE DATE: 01-26-2024
DESIGN MANAGER: BRENT MCCLURE
PRODUCTION DESIGNER:
CHECKED BY:

Revision Schedule			
Rev	Date	By	Description

SHEET TITLE:
MECHANICAL DETAILS







SCALE: AS SHOWN

SHEET NUMBER:
M501

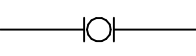
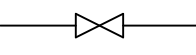
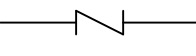
ABBREVIATIONS

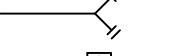
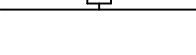
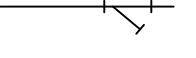
AFF	ABOVE FINISHED FLOOR
AHJ	AUTHORITIES HAVING JURISDICTION
APPROX	APPROXIMATE
BLDG	BUILDING
CLG	CEILING
CONST	CONSTRUCTION
CW	DOMESTIC COLD WATER
CXA	COMMISSIONING AGENT
DEG	DEGREES
DN	DOWN
DTL	DETAIL
DWG(S)	DRAWING(S)
EA	EACH
EC	ELECTRICAL CONTRACTOR
ELEC	ELECTRICAL
EMER	EMERGENCY
EXIST	EXISTING
EXT	EXTERIOR
FD	FLOOR DRAIN
FS	FLOOR SINK
F&I	FURNISH & INSTALL
FOIC	FURNISHED BY OWNER, INSTALLED BY CONTRACTOR
FOIO	FURNISHED BY OWNER, INSTALLED BY OWNER
FLR	FLOOR
FT	FOOT/FEET
FCO	FLOOR CLEANOUT
GC	GENERAL CONTRACTOR
GFCI	GROUND FAULT CIRCUIT INTERRUPTER
GW	GREASE WASTE
HR	HOURL
HVAC	HEATING, VENTILATION, AND AIR CONDITIONING
HW	HOT WATER
HS	HANDSINK
HWS	HOT WATER SUPPLY
HWR	HOT WATER RETURN
LL	LANDLORD
LV	LOW VOLTAGE
MAX	MAXIMUM
MC	MECHANICAL CONTRACTOR
MDP	MAIN DISTRIBUTION PANEL
MECH	MECHANICAL
MEP	MECHANICAL, ELECTRICAL, AND PLUMBING
MFG	MANUFACTURER
MIN	MINIMUM
MS	MOP SINK
NL	NIGHTLIGHT
NTS	NOT TO SCALE
PC	PLUMBING CONTRACTOR
PS	PREP SINK
POC	POINT OF CONNECTION
REF	REFERENCE
REQ'D	REQUIRED
REV	REVISION
SHT	SHEET
SF	SQUARE FEET
SPECS	SPECIFICATION(S)
SST	STAINLESS STEEL
TEL	TELEPHONE
TEMP	TEMPORARY
TMV	TEMPERATURE MIXING VALVE
TW	TEMPERED HOT WATER
TYP	TYPICAL
UC	UNDER COUNTER
UNO	UNLESS NOTED OTHERWISE
V	VENT
W	SANITARY WASTE
WCO	WALL CLEANOUT
WH	WATER HEATER
WP	WEATHER PROOF

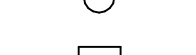
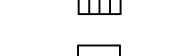
PLUMBING SYMBOL LEGEND

—————	S OR W	SANITARY OR WASTE PIPING ABOVE SLAB
-----	S OR W	SANITARY OR WASTE PIPING BELOW SLAB
-----	V	VENT PIPING
—GW—	GW	GREASE WASTE
—CD—	CD	CONDENSATE DRAIN
-----	CW	COLD WATER PIPING
-----	HW	HOT WATER PIPING
—CWF—	CWF	COLD WATER FILTERED
—CWN—	CWN	COLD WATER NANO FILTERED
—CWS—	CWS	COLD WATER SOFTENED
—TW—	TW	TEMPERED WATER
—RO—	RO	REVERSE OSMOSIS WATER
—G—	G	GAS PIPING
—RD—	RD	REFRIGERANT DISCHARGE PIPING
—RS—	RS	REFRIGERANT SUCTION PIPING
	BV	BALL VALVE
	GV	GATE VALVE
	CH. V	CHECK VALVE
	RV	RELIEF VALVE
	HB	HOSE BIBB
		SHOCK ABSORBER
		STRAINER
	WCO	WALL CLEANOUT
	FCO	FLOOR CLEANOUT
	FS	FLOOR SINK
	WM	WATER METER
	POC	CONNECT TO EXISTING

SYSTEM COMMISSIONING

CONTRACTOR RESPONSIBILITIES FOR BUILDING COMMISSIONING

- CONTRACTOR SHALL PROVIDE SUPPORT AND WORK AS SPECIFIED, NEEDED AND REQUIRED TO CONDUCT AND FACILITATE STARBUCKS STAFF BUILDING COMMISSIONING EFFORTS. THIS WORK WILL BE COMPRISED OF THREE DISTINCT EFFORTS:
- SUPPORT STARBUCKS COMMISSIONING AGENT (CXA) DURING INSTALLATION VERIFICATION AND CORRECT DISCLOSED DEFICIENCIES;
 - PERFORM TESTING, ADJUSTING, BALANCING AND SYSTEM STARTUP AND SUPPORT FUNCTIONAL PERFORMANCE TESTING BY STARBUCKS CXA;
 - CORRECT DEFICIENCIES DISCLOSED BY FUNCTIONAL PERFORMANCE TESTING AND SUBMIT REPORTS. CONTRACTOR SHALL PERFORM AND PROVIDE THE FOLLOWING:
 - SYSTEMS SUBJECT TO COMMISSIONING MAY INCLUDE, BUT ARE NOT LIMITED TO, DOMESTIC HOT WATER GENERATION.
 - CONTRACTOR SHALL INCLUDE COMMISSIONING ACTIVITIES IN PROJECT SCHEDULE AND SHOW INTERVALS FOR PERFORMANCE OF WORK FOR WHICH CONTRACTOR IS RESPONSIBLE AND INTERVALS FOR WORK PERFORMED BY STARBUCKS CXA. CONTRACTOR SHALL SHOW RESOURCES FOR PERFORMING ALL WORK RELATED TO COMMISSIONING ACTIVITIES ON A LINE ITEM IN THE SCHEDULE OF VALUES.
 - CONTRACTOR SHALL INSTALL EQUIPMENT IN ACCORDANCE WITH THE MANUFACTURER'S REQUIREMENTS AND ALL CONTRACT DOCUMENTS. ENSURE THAT ALL EQUIPMENT IS INSTALLED TOTALLY COMPLETE, AND ACCESSIBLE TO STARBUCKS CXA FOR INSTALLATION VERIFICATION AND FUNCTIONAL PERFORMANCE TESTING PRIOR TO THE SCHEDULED START OF INSTALLATION VERIFICATION.
 - INSTALLATION VERIFICATION SHALL BE PERFORMED BY STARBUCKS CXA. CONTRACTOR SHALL SUPPORT STARBUCKS CXA INSTALLATION VERIFICATION EFFORTS AS NECESSARY. PROVIDE ALL ACCESS AND EQUIPMENT NECESSARY FOR STARBUCKS STAFF TO VERIFY THAT THE EQUIPMENT IS INSTALLED CORRECTLY.
 - CONTRACTOR SHALL BE READILY AVAILABLE DURING INSTALLATION VERIFICATION TO CORRECT ANY DEFICIENCIES OR DEFECTS DISCLOSED BY THE INSTALLATION VERIFICATION PROCESS. CORRECTIONS SHALL BE MADE IN A TIMELY MANNER WITHOUT DISRUPTION OF THE CONSTRUCTION SCHEDULE.
 - ALL DOMESTIC WATER HEATING, RECIRCULATING, FILTER AND SOFTENING EQUIPMENT SHALL BE TESTED AND/OR ADJUSTED AND BALANCED BY THE CONTRACTOR'S TESTING, ADJUSTING AND BALANCE AGENT (SEE TESTING ADJUSTING AND BALANCING) OR THE MANUFACTURER'S CERTIFIED STARTUP REPRESENTATIVE AFTER THE SYSTEM IS VERIFIED TO BE COMPLETE AND CORRECT BY STARBUCKS CXA IN ACCORDANCE WITH THE REQUIREMENTS OF THESE DOCUMENTS. SEQUENCES OF OPERATION SHALL BE TESTED TO ENSURE THAT THEY OPERATE IN ACCORDANCE WITH THE CONTRACT REQUIREMENTS. DELIVERABLES: PRELIMINARY, WRITTEN FUNCTIONAL PERFORMANCE REPORT CONFORMING TO THE REQUIREMENTS SPECIFIED HEREIN, DOCUMENTING THE INFORMATION SPECIFIED, ETC. TO THE STARBUCKS CXA IMMEDIATELY UPON COMPLETION OF THE WORK.
 - CONTRACTOR SHALL INFORM STARBUCKS CXA WHEN EQUIPMENT IS READY FOR FUNCTIONAL PERFORMANCE TESTING. ALL EQUIPMENT SHALL BE READY FOR FUNCTIONAL PERFORMANCE TESTING PRIOR TO STARTING TESTING. CONTRACTOR SHALL OPERATE EQUIPMENT FOR STARBUCKS CXA AND VERIFY BY DEMONSTRATION THE CORRECT OPERATION OF EQUIPMENT, RESPONSE OF SENSORS, AND PROPER EXECUTION OF HVAC CONTROL AND LIGHTING SEQUENCES; INCLUDING BUT NOT LIMITED TO, AIR MOVEMENT, TEMPERATURE, SOUND, AND CONTROL RESPONSE. PROVIDE ANY SECURITY ACCESS, HARDWARE, SOFTWARE, OR OTHER SUPPORT AS NEEDED FOR THE STARBUCKS CXA TO EFFICIENTLY WITNESS AND DOCUMENT ALL EQUIPMENT TESTING. STARBUCKS CXA WILL RECORD THE EQUIPMENT OPERATION AND RESPONSE TO TESTING SEQUENCES AND PREPARE A LIST OF ANY DEFICIENCIES DISCLOSED BY THE FUNCTIONAL PERFORMANCE TESTS FOR CORRECTION BY THE CONTRACTOR. EQUIPMENT INCLUDES, BUT IS NOT LIMITED TO, AIR HANDLING UNITS, ROOFTOP AND SPLIT TYPE, CONDENSING UNITS, EXHAUST FANS, LIGHTING CONTROLS, ETC. DELIVERABLES: PROVIDE COMPLETED COPIES OF ALL START UP REPORTS, FILLED OUT ON THE MANUFACTURER'S FORMS, TO THE STARBUCKS CXA.
 - CONTRACTOR IS RESPONSIBLE FOR CORRECTING ANY ISSUES OR DEFICIENCIES DISCLOSED DURING THE FUNCTIONAL PERFORMANCE TESTING PROCESS. CORRECTIONS SHOULD BE MADE IN A TIMELY MANNER WITHOUT DISRUPTION TO THE SYSTEM AND CONSTRUCTION SCHEDULE.
 - CONTRACTOR SHALL BE READILY AVAILABLE FOR ANY RE-TESTING OF EQUIPMENT DEEMED NECESSARY BY STARBUCKS CXA DURING INSTALLATION VERIFICATION AND FUNCTIONAL PERFORMANCE TESTING. CONTRACTOR IS RESPONSIBLE FOR CORRECTING ANY ISSUES OR DEFICIENCIES FOUND IN THE SYSTEM DURING ANY AND ALL RE-TESTING. CORRECTIONS SHOULD BE MADE IN A TIMELY MANNER WITHOUT DISRUPTION TO THE SYSTEM AND CONSTRUCTION SCHEDULE. DELIVERABLES: FINAL BALANCE REPORT, DEFICIENCIES LIST NOTING CORRECTIVE ACTIONS PERFORMED BY CONTRACTOR IN RESPONSE TO INSTALLATION VERIFICATION AND FUNCTIONAL PERFORMANCE TEST RESULTS.
 - CONSTRUCTION AND POST CONSTRUCTION TESTING: ADDITIONAL TESTING MAY BE REQUIRED BY LEED AND OTHER PROCESSES THAT MAY OCCUR OUT OF SEQUENCE WITH COMMISSIONING SERVICE. CONTRACTOR SHALL CONDUCT, DOCUMENT, SUPPORT AND SCHEDULE THIS TESTING AS DIRECTED BY STARBUCKS CXA.

PLUMBING FIXTURES

WATER HEATER

SIZE WATER HEATER PER STARBUCKS STANDARD AND PER AUTHORITIES HAVING JURISDICTION (AHJ), WHICHEVER IS MORE STRINGENT. PROVIDE INSTALLATION COMPLETE WITH FITTINGS AS SHOWN IN THE DRAWINGS. SET HOT WATER TEMPERATURE AT 140° F OR ADJUST AS REQUIRED BY AHJ. PROVIDE THERMOMETER ON HOT WATER PIPE LEAVING WATER HEATER.

WATER FILTRATION

STARBUCKS WATER FILTRATION VENDOR WILL PROVIDE FILTRATION SYSTEM. CONTRACTOR SHALL CONFIRM WITH STARBUCKS CONSTRUCTION MANAGER WHETHER VENDOR OR PLUMBING CONTRACTOR IS TO INSTALL FILTRATION SYSTEM. PROVIDE AND COORDINATE INSTALLATION COMPLETE WITH ALL PIPING, FITTINGS, AND EQUIPMENT AS INDICATED ON THE DRAWINGS.

CONNECTIONS

THE PLUMBING CONTRACTOR SHALL MAKE ALL FINAL CONNECTIONS TO EQUIPMENT INCLUDING REQUIRED MATERIAL SUCH AS PIPING, VALVES, FILTERS, TRAPS, CHECKS VALVES, VACUUM BREAKERS, AND FLEXIBLE AND RIGID TUBING.

SCHEDULES

REFER TO SCHEDULES ON DRAWINGS FOR A DESCRIPTION OF LISTED ITEMS AND FURNISH ANY AND ALL PLUMBING FIXTURES LISTED AS "GC". ANY DISCREPANCIES ABOUT WHO IS TO PROVIDE PLUMBING FIXTURES IN THE SCHEDULE SHALL BE BROUGHT TO STARBUCKS ATTENTION FOR CLARIFICATION. INSTALL ALL FIXTURES LISTED REGARDLESS OF WHO SUPPLIES.

DISHWASHER

G.C. TO FURNISH AND INSTALL POWER CORD FOR DISHWASHER PER JURISDICTIONAL REQUIREMENTS. IF EQUIPMENT IS SPECIFIED AS HOBART ADVANSYS, THE UNIT IS TO BE PLUMBED WITH COLD, NON-FILTERED WATER. IF THE WATER FILTRATION SYSTEM IS A PENTAIR CONFIGURATION II OR III, THEN THE COLD, NON-FILTERED WATER MUST ALSO BE SOFTENED.

INSULATION

WATER PIPING

PROVIDE THERMAL INSULATION PER THE SPECIFICATIONS.

SAFETY COVERS

FURNISH AND INSTALL SPECIFIED NO SCALD SAFETY COVERS WITH INSULATED FOAM LINER AND TAMPER PROOF STRAP AT ALL EXPOSED ADA SINK P-TRAPS AND WATER SUPPLIES AND AS REQUIRED BY JURISDICTION .

PIPING

CONDENSATE DRAINAGE PIPING

THE PLUMBING CONTRACTOR SHALL PROVIDE CONDENSATE DRAINS FOR AIR HANDLING UNITS AND STARBUCKS EQUIPMENT (REFER TO SCHEDULE). CONDENSATE DRAINAGE PIPING SHALL BE TYPE "M" COPPER TUBING WITH WROUGHT COPPER SWEAT FITTINGS JOINED WITH 50/50 SOLDER.

TESTING

ALL PIPES SHALL BE TESTED BY AN APPROVED METHOD BEFORE THEY ARE BACKFILLED OR CONCEALED. AFTER TESTING IS COMPLETE, THE PLUMBING CONTRACTOR SHALL DISINFECT THE POTABLE WATER SYSTEM AS REQUIRED BY LOCAL AUTHORITY. TEST WATER PURITY ACCORDING TO LOCAL REQUIREMENTS AND SUBMIT CERTIFIED TEST RESULTS TO ENGINEER FOR REVIEW AND APPROVAL.

CARBONATION

IF APPLICABLE TO PROJECT SCOPE FOR CBE STATION, STARBUCKS CARBONATION VENDOR WILL PROVIDE AND INSTALL EQUIPMENT, CO2 TANKS AND FITTINGS. STARBUCKS SHALL PROVIDE AND CONTRACTOR SHALL INSTALL CO2 TANK MOUNTING BRACKET, PROTECTIVE SHELIVING UNIT AND CO2 GAS TUBING AS SHOWN ON DRAWINGS AND PER MANUFACTURER'S INSTRUCTIONS. MAXIMUM TUBING LENGTH INCLUDING COILED ENDS IS 100 FT (30 M) AND MAXIMUM BEND IS TO 3 INCH (75 MM) MINIMUM RADIUS. ROUTE CO2 TUBING PREFERABLY THROUGH WALL AND/OR CEILING CAVITIES, WITHOUT KINKS AND SO AS TO NOT TOUCH ANY HOT SURFACE (BALLAST, STEAM PIPE, ETC.) OR RUB AGAINST A SHARP EDGE THAT MAY ABRASE OR CUT TUBING. ALL HOLES MUST BE SEALED WITH A GROMMET OR ESCUTCHEON. TUBING IS TO BE SECURED TO APPROPRIATE PERMANENT SURFACES TO KEEP IT OFF THE FLOOR OR CABINET BOTTOMS AND AWAY FROM OTHER EQUIPMENT. LABEL BOTH ENDS OF TUBING AND REGULARLY AT TEN (10) FOOT INTERVALS ALONG ROUTE AS "CO2."

NITROGENATION

STARBUCKS NITROGENATION VENDOR WILL PROVIDE AND INSTALL EQUIPMENT AND FITTINGS IF APPLICABLE TO PROJECT SCOPE FOR NITRO STATION. GENERAL CONTRACTOR SHALL COORDINATE NITRO SYSTEM INSTALLATION WITH STARBUCKS VENDOR.

GENERAL PLUMBING NOTES

- PLUMBING CONTRACTOR SHALL COORDINATE WITH THE GENERAL CONTRACTOR TO PATCH AND REPAIR ALL EXISTING WALLS, FLOORS, CEILINGS OR OTHER SURFACES IDENTIFIED TO REMAIN THAT MAY BECOME DAMAGED DURING THE COURSE OF WORK.
- EXPOSED/SURFACE MOUNTED PIPING IS ONLY ALLOWED IN THE BAR AREA UNDER THE COUNTERS, WHERE IT DOES NOT OBSTRUCT CABINETS/DEVICES AND WHERE APPROVED BY STARBUCKS CONSTRUCTION MANAGER. IF ROUTED THROUGH CABINETS, IT SHALL BE ROUTED TO MAXIMIZE STORAGE SPACE AND BE PROTECTED FROM DAMAGE.
- DRAWINGS ARE DIAGRAMMATIC AND INDICATE GENERAL INTENT OR ARRANGEMENT OF SYSTEM(S). FURNISH AND INSTALL ALL COMPONENTS NEEDED WHETHER INDICATED OR NOT TO PROVIDE A COMPLETE AND OPERATING SYSTEM. OVERALL CASEWORK COMPONENT DIMENSIONING ON PLUMBING DETAILS ARE SHOWN FOR REFERENCE AND COORDINATION ONLY.
- CONTRACTOR TO VERIFY ALL DIMENSIONS, INCLUDING CLEARANCES REQUIRED BY OTHER TRADES, AND NOTIFY STARBUCKS CONSTRUCTION MANAGER OF ANY DISCREPANCIES PRIOR TO PROCEEDING WITH THE WORK. ALL DIMENSIONS ARE TO THE FACE OF THE FINISHED SURFACE UNLESS NOTED OTHERWISE. ALL DIMENSIONS TO BE TAKEN FROM ACTUAL BUILDING DIMENSIONS.
- THE PLUMBING CONTRACTOR SHALL COORDINATE PLUMBING WORK WITH OTHER TRADES. THE ARCHITECTURAL DRAWINGS AND SPECIFICATIONS SHALL TAKE PRECEDENCE OVER ALL OTHER DRAWINGS. SEE ARCHITECTURAL DRAWINGS FOR FIXTURES IN CASEWORK AND PLUMBING DETAILS. SEE THE PROJECT MANUAL FOR PLUMBING SPECIFICATION SECTIONS.
- ALL PIPING AND/OR PLUMBING DEVICES SHALL BE SUPPORTED FROM STRUCTURE (NOT FROM HVAC DUCTS OR OTHER PIPES/CONDUITS).
- WHEN BUNDLING SEVERAL INDIRECT WASTE LINES TO DRAIN INTO FLOOR SINK, A UNISTRUT IS REQUIRED FOR SECURING AND BRACING ALL LINES ABOVE THE DRAIN.
- FURNISH AND INSTALL ALL NEEDED DRAIN LINES PER CODE (NOT ALL SHOWN). INSTALL DRAINS AT 2% SLOPE WHERE POSSIBLE WITHOUT DIPS OR SAGS. ALL INDIRECT DRAINS SHALL RUN SEPARATELY FROM EACH OTHER TO INDIRECT DRAIN RECEPTOR AND SHALL TERMINATE WITH AN AIR GAP PER CODE.
- FURNISH AND INSTALL WALL CLEANOUTS AT ALL SINKS AND AS NEEDED PER CODE (NOT ALL SHOWN).
- INSULATE ICE BIN DRAINAGE PIPES PER THE REQUIREMENTS IN THE PROJECT MANUAL.

GENERAL NOTES

SCOPE

THE INTENT OF THE PROJECT MANUAL AND THE DRAWINGS IS TO PROVIDE A COMPLETE AND FULLY OPERATIONAL PLUMBING SYSTEM. THE CONTRACTOR SHALL FURNISH ALL LABOR, MATERIAL, AND EQUIPMENT RELATED TO THE INSTALLATION OF THE PLUMBING WORK.

SITE EXAMINATION

THE CONTRACTOR SHALL THOROUGHLY EXAMINE ALL AREAS WHERE FIXTURES, EQUIPMENT, AND PIPING WILL BE INSTALLED AND WILL REPORT ANY CONDITION THAT PREVENTS THE PROPER INSTALLATION OF THE PLUMBING WORK.

STANDARDS

EQUIPMENT AND MATERIALS SHALL CONFORM WITH THE APPROPRIATE PROVISIONS OF LISTING STANDARD IN EFFECT AS APPLICABLE TO EACH INDIVIDUAL UNIT OR ASSEMBLY.

CODES

PLUMBING WORK SHALL CONFORM TO FOLLOWING CODES:

- FLORIDA BUILDING CODE 8th EDITION (2023)
- FBC ASSESSIBILITY 8th EDITION (2023)
- NATIONAL ELECTRICAL CODE (2023)
- FBC 2023 ENERGY CODE 8th EDITION
- FBC EXISTING BUILDING (2023)
- FBC FLORIDA ENERGY CODE 8th EDITION (2023)
- FBC MECHANICAL 8th EDITION (2023)
- FBC PLUMBING CODE (2023)
- FLORIDA FIRE PREVENTION CODE 8th EDITION NFPA 101 LIFE SAFETY CODE (2020)

PERMITS AND FEES

THE CONTRACTOR SHALL PROCURE AND PAY FOR ALL PERMITS, FEES, AND INSPECTIONS NECESSARY TO COMPLETE THE PLUMBING WORK.

WARRANTY

THE CONTRACTOR SHALL UNCONDITIONALLY WARRANT ALL WORK TO BE FREE OF DEFECTS IN MATERIAL AND WORKMANSHIP FOR A PERIOD OF ONE (1) YEAR FROM THE DATE OF FINAL ACCEPTANCE BY STARBUCKS AND WILL REPAIR OR REPLACE ANY DEFECTIVE WORK PROMPTLY AND WITHOUT CHARGE AND RESTORE ANY OTHER EXISTING WORK DAMAGED IN THE COURSE OF REPAIRING DEFECTIVE MATERIALS AND WORKMANSHIP.

LANDLORD REQUIREMENTS

PRIOR TO BID: THE CONTRACTOR SHALL COORDINATE WITH LANDLORD / BUILDING OWNER FOR ANY CONSTRUCTION REQUIREMENTS. CONTRACTOR SHALL BECOME COMPLETELY FAMILIAR WITH REQUIREMENTS AND ADHERE TO THEM. WHERE LANDLORD / BUILDING OWNER REQUIREMENTS ARE MORE STRINGENT THAN SHOWN IN THESE PLANS. LANDLORD / BUILDING OWNER REQUIREMENTS SHALL GOVERN.



© 2021 STARBUCKS COFFEE COMPANY

STARBUCKS®
2401 UTAH AVENUE SOUTH
SEATTLE, WASHINGTON 98134
(206) 318-1575

THESE DRAWINGS AND THE PROJECT MANUAL ARE CONFIDENTIAL AND SHALL REMAIN THE SOLE PROPERTY OF STARBUCKS CORPORATION, WHICH IS THE OWNER OF THE COPYRIGHT IN THIS WORK. THEY SHALL NOT BE REPRODUCED (IN WHOLE OR IN PART), SHARED WITH THIRD PARTIES OR USED IN ANY MANNER ON OTHER PROJECTS OR EXTENSIONS TO THIS PROJECT WITHOUT THE PRIOR WRITTEN CONSENT OF STARBUCKS CORPORATION. THESE DRAWINGS AND SPECIFICATIONS ARE INTENDED TO EXPRESS DESIGN INTENT FOR A PROTOTYPICAL STARBUCKS STORE (WHICH IS SUBJECT TO CHANGE AT ANYTIME) AND DO NOT REFLECT ACTUAL SITE CONDITIONS. NEITHER PARTY SHALL HAVE ANY OBLIGATION NOR LIABILITY TO THE OTHER (EXCEPT STATED ABOVE) UNTIL A WRITTEN AGREEMENT IS FULLY EXECUTED BY BOTH PARTIES.

STARBUCKS TEMPLATE VERSION: I2024.01.01

Display required by Mark P. Huffman
No. 77341
STATE OF FLORIDA
PROFESSIONAL ENGINEER

M Consultants, LLC
753 Brownridge Blvd.
Westerville, Ohio 43081
phone: 614.639.4639
fax: 614.639.9292

Florida Certificate of Authorization #C29107

PROJECT NAME:
N MCMULLEN BOOTH & ENTERPRISE RD

PROJECT ADDRESS:
**2560 MCMULLEN BOOTH ROAD
CLEARWATER, FL 33761-4150**

STORE #:	8447
PROJECT #:	2442020
ISSUE DATE:	01-26-2024
DESIGN MANAGER:	BRENT MCCLURE
PRODUCTION DESIGNER:	
CHECKED BY:	

Revision Schedule			
Rev	Date	By	Description

SHEET TITLE:
PLUMBING NOTES

SCALE: AS SHOWN

SHEET NUMBER:
P001

PLUMBING FIXTURE SCHEDULE - "P"					
DESIGN ID	COUNT	DESCRIPTION	FURN. BY	INST. BY	COMMENTS
X0700	4	FLOOR CLEAN OUT		SB	GC
DRAIN					
10294	6	DRAIN - FLOOR SINK SQUARE - 12IN 305MM		SB	GC
10594	3	DRAIN - FLOOR SINK SQUARE - 5IN 125MM		SB	GC
10726	6	DRAIN - GRATE HALF SQUARE - 12IN 305MM		SB	GC
FAUCET					
10152	1	FAUCET - DOUBLE LABORATORY WITH BENT RISER SPOUT		SB	GC
10153	3	FAUCET - WATER TOWER - 12IN 305MM		SB	GC
10215	1	FAUCET - DOUBLE LABORATORY WITH SWING SPOUT		SB	GC
10597	1	FAUCET - SINGLE HANDLE		SB	GC
10922	1	FAUCET - MOP SINK WALL MOUNTED		SB	GC
11003	2	FAUCET - METERED		SB	GC
21352	2	FAUCET - RESTROOM WITH MOTION SENSOR		SB	GC
13588	1	FAUCET - HAND SINK WALL MOUNTED		SB	GC
22642	2	FAUCET - INSTANTHOT SYSTEM 2 BUTTON WITH BOILER AND BRACKET		SB	GC
KIT INCLUDES FONT, UNDERCOUNTER BOILER AND BOILER BRACKET FOR SIDE PANEL MOUNTING. BRACKET CAN BE FLOOR MOUNTED USING SET OF (4) STAINLESS STEEL LEGS, ORDERED SEPARATELY THROUGH VENDOR.					
FILTER					
12501	1	FILTER - RO SYSTEM 600GPD		VD	GC
12507	1	FILTER - RO SYSTEM STORAGE TANK RO40		VD	GC
12896	1	FILTER - BRINE TANK		VD	GC
12899	2	FILTER - POLY GLASS VESSEL		VD	GC
13076	1	FILTER - PREFILTRATION SYSTEM		VD	GC
13082	1	FILTER - WATER SOFTENER TWIN		VD	GC
OTHER					
11109	1	WATER HEATER TANK ELECTRIC		GC	GC
EXISTING TO BE RELOCATED					
SINK					
10116	2	SINK - RESTROOM WALL MOUNTED		SB	GC
10549	1	SINK - RINSE DROP IN SST - 12X20IN 305X510MM		SB	GC
10995	1	SINK - MOP - 24X24IN 610X610MM		SB	GC
14688	1	SINK - HAND WITH SIDE SPLASH WALL MOUNTED SST		SB	GC
17565	1	SINK - RINSE WITH DRAINBOARD - 15X27IN 380X685MM		SB	GC
22768	2	SINK - COUNTERTOP RINSER WITH WATER TOWER - 26X9IN 660X235MM		SB	GC
TOILET					
22558	2	TOILET - TANKLESS AUTOMATIC SINGLE FLUSH		SB	GC

SEE SHEET P601 FOR
SANITARY AND VENT
PIPE SIZING.

KEYED NOTES

- CONNECT TO SANITARY PIPING TO EXISTING SANIARY MAIN. FEILD VERIFY THE EXACT SIZE, ELEVATION, AND LOCATION OF EXISTING MAIN PRIOR TO ROUGH IN.
- CONNECT GREASE SANITARY LINE TO EXISTING GREASE SANITARY MAIN. FIELD VERIFY SIZE, LOCATION, AND ELEVATION OF EXISTING MAIN PRIOR TO ROUGH IN.
- CONNECT VENT LINE TO EXISTING VENT LINE. FIELD VERIFY LOCATION AND ELEVATION OF EXISTING VENT THROUGH ROOF PRIOR.
- CONTRACTOR SHALL INSPECT EXISTING VENT PIPING AND 4" VENT THROUGH ROOF, ENSURING IT TO BE FREE OF LEAKS OR CRACKS.
- INDIRECT WASTE FROM BREWER TO FLOOR SINK PER LOCAL PLUMBING CODE. REFER TO DETAIL 3 ON SHEET P502 FOR ADDITIONAL INFORMATION.
- INDIRECT WASTE FROM SINK TO FLOOR SINK PER LOCAL PLUMBING CODE. REFER TO DETAIL 5 ON SHEET P502 FOR ADDITIONAL INFORMATION.
- INDIRECT WASTE FROM ESPRESSO MACHINE TO FLOOR SINK PER LOCAL PLUMBING CODE. REFER TO DETAIL 2 ON SHEET P502 FOR ADDITIONAL INFORMATION.
- INDIRECT WASTE FROM SINK TO FLOOR SINK PER LOCAL PLUMBING CODE. REFER TO DETAIL 1 ON SHEET P502 FOR ADDITIONAL INFORMATION.
- EXISTING GREASE INTERCEPTOR TO REMAIN IN EXISTING LOCATION. CONTRACTOR TO INSPECT AND CLEAN TO LIKE NEW CONDITION.

- NOTE:
- GREASE INTERCEPTOR SHALL RECIEVE WASTES ONLY FROM FIXTURES AND EQUIPMENT THAT ALLOW FATS, OIL, OR GREASE TO BE DISCHARGED IN ACOORDANCE WITH SECTION 1003.3.1 OF FBCP.
 - LIQUID WASTES FROM COMPONENTS SUCH AS ICE MAKER, ICE BIN, EVAPORATORS (COOLER/FREEZER), ROOFTOP UNITS, AND FLOOR DRAINS (WITH NO GREASY WASTES) CANNOT BE DISCHARGED THROUGH THE GREASE INTERCEPTOR(S).

GENERAL NOTES

- A. PLUMBING CONTRATOR RESPONSIBLE TO FIELD VERIFY EXISTING SANITARY SYSTEM FOR CAPACITY, LOCATION, FLOW DIRECTION AND SIZES. MODIFY AS REQUIRED TO MEET THE INTENT OF THE NEW WORK.

NOTE:
CLEANOUTS SHALL BE INSTALLED WHERE REQUIRED IN ACCORDANCE WITH SECTION 708 OF FBCP.



STARBUCKS
2401 UTAH AVENUE SOUTH
SEATTLE, WASHINGTON 98134
(206) 318-1575

THESE DRAWINGS AND THE PROJECT MANUAL ARE CONFIDENTIAL AND SHALL REMAIN THE SOLE PROPERTY OF STARBUCKS CORPORATION, WHICH IS THE OWNER OF THE COPYRIGHT IN THIS WORK. THEY SHALL NOT BE REPRODUCED (IN WHOLE OR IN PART), SHARED WITH THIRD PARTIES OR USED IN ANY MANNER ON OTHER PROJECTS OR EXTENSIONS TO THIS PROJECT WITHOUT THE PRIOR WRITTEN CONSENT OF STARBUCKS CORPORATION. THESE DRAWINGS AND SPECIFICATIONS ARE INTENDED TO EXPRESS DESIGN INTENT FOR A PROTOTYPICAL STARBUCKS STORE (WHICH IS SUBJECT TO CHANGE AT ANYTIME) AND DO NOT REFLECT ACTUAL SITE CONDITIONS. NEITHER PARTY SHALL HAVE ANY OBLIGATION NOR LIABILITY TO THE OTHER (EXCEPT STATED ABOVE) UNTIL A WRITTEN AGREEMENT IS FULLY EXECUTED BY BOTH PARTIES.

STARBUCKS TEMPLATE VERSION: I2024.01.01

Digitally signed by Mark P. Huffnagle
DN: cn=Mark P. Huffnagle, o=Mark P. Huffnagle, ou=Mark P. Huffnagle, email=mark.p.huffnagle@mcconsultants.com, c=US
SERIALNUMBER: MAS020000172767, c=US
Date: 2024.01.28 09:04:49 -0500



PERMIT SET - FOR CONSTRUCTION USE

PROJECT NAME:
N MCMULLEN BOOTH & ENTERPRISE RD

PROJECT ADDRESS:
**2560 MCMULLEN BOOTH ROAD
CLEARWATER, FL 33761-4150**

STORE #: 8447
PROJECT #: 2442020
ISSUE DATE: 01-26-2024
DESIGN MANAGER: BRENT MCCLURE
PRODUCTION DESIGNER:
CHECKED BY:

Revision Schedule			
Rev	Date	By	Description

SHEET TITLE:
PLUMBING WASTE & VENT PLAN
SCALE: AS SHOWN

SHEET NUMBER:

P102

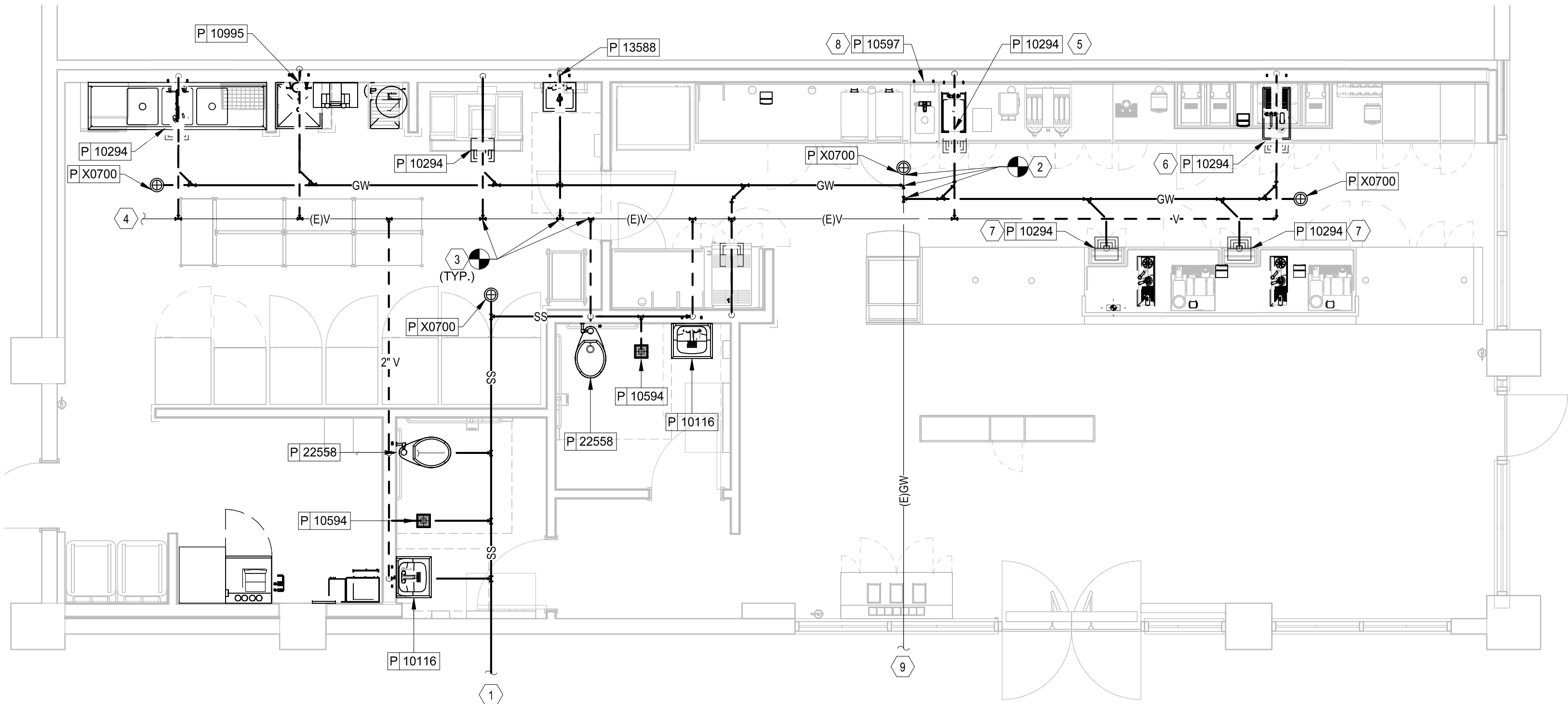

1 PLUMBING WASTE & VENT PLAN
Scale: 1/4" = 1'-0"



THESE DRAWINGS AND THE PROJECT MANUAL ARE CONFIDENTIAL AND SHALL REMAIN THE SOLE PROPERTY OF STARBUCKS CORPORATION, WHICH IS THE OWNER OF THE COPYRIGHT IN THIS WORK. THEY SHALL NOT BE REPRODUCED (IN WHOLE OR IN PART) SHARED WITH THIRD PARTIES OR USED IN ANY MANNER OTHER THAN THE PROJECT OR EXTENSIONS TO THIS PROJECT WITHOUT THE PRIOR WRITTEN CONSENT OF STARBUCKS CORPORATION. THESE DRAWINGS AND SPECIFICATIONS ARE INTENDED TO EXPRESS DESIGN INTENT FOR A PROTOTYPICAL STARBUCKS STORE (WHICH IS SUBJECT TO CHANGE AT ANYTIME) AND DO NOT REFLECT FINAL SITE CONDITIONS. NEITHER PARTY SHALL BE RESPONSIBLE FOR THE ACCURACY OF THE OTHER (EXCEPT STATED ABOVE) UNTIL A WRITTEN AGREEMENT IS FULLY EXECUTED BY BOTH PARTIES.

STARBUCKS TEMPLATE VERSION: i2024.01.01

Digitally signed by Mark P. Hutzlage
DN: E=mhutzlage@mcengineering.us,
CN=Mark P. Hutzlage, O=M Consult
LLC, L=Westonville, S=Ohio,
SERIALNUMBER=MAS2022050172,
C=US
Date: 2024.04.25 09:07:00 -0500



PROJECT NAME:
N MCMULLEN BOOTH &
ENTERPRISE RD

PROJECT ADDRESS:
22560 MCMULLEN BOOTH ROAD
CLEARWATER, FL 33761-4150

STORE #:	8447
PROJECT #:	2442020
ISSUE DATE:	01-26-2024
DESIGN MANAGER:	BRENT MCCLURE
PRODUCTION DESIGNER:	
CHECKED BY:	

[illegible]

SHEET TITLE:
PLUMBING DETAILS

SCALE: AS SHOWN

P501

PERMIT SET - FOR CONSTRUCTION USE

NOTE:
INDIRECT DRAIN MIN. RADIUS = 8"
ICE TRANSPORT TUB MIN. RADIUS = 6"

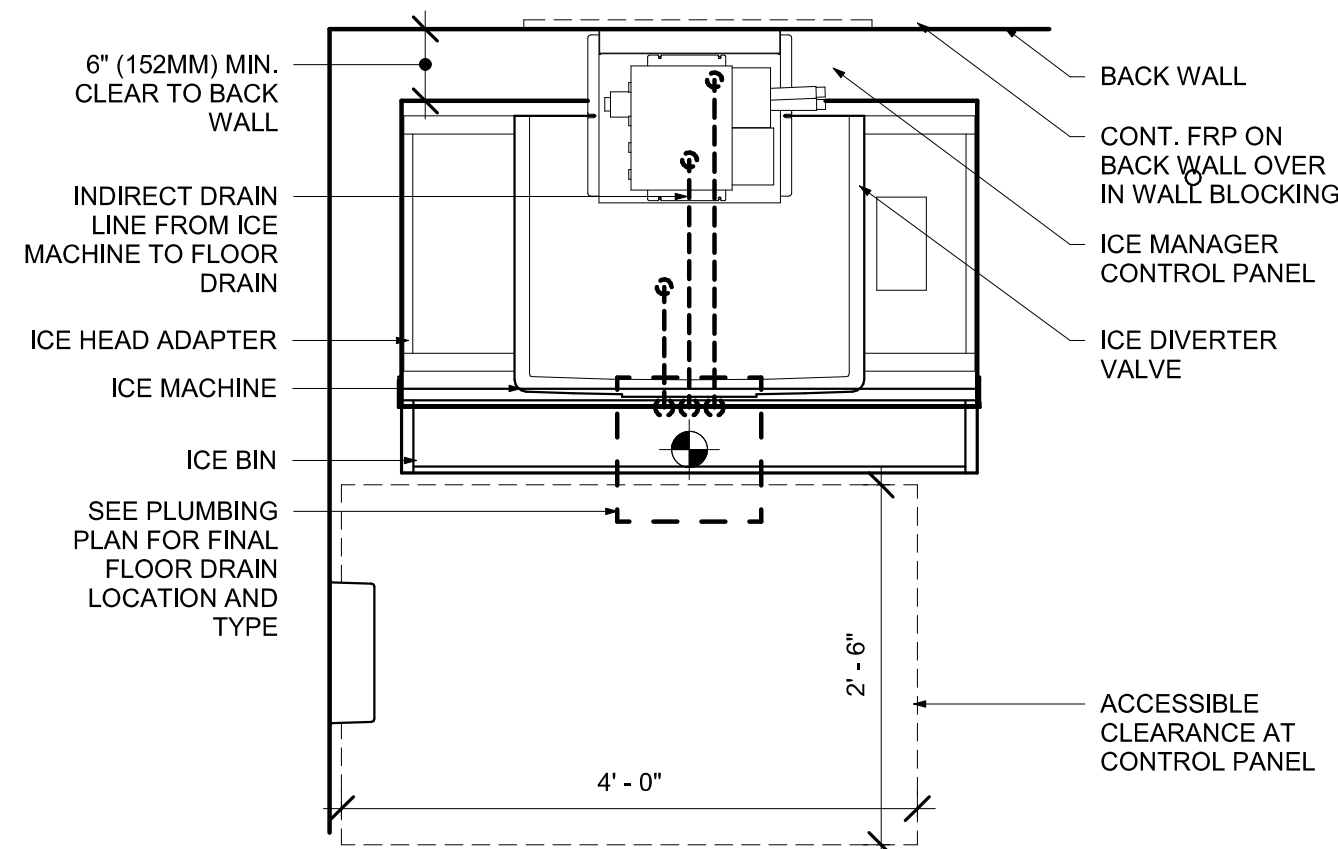

NOTE:
INDIRECT DRAIN MIN. RADIUS = 8"
ICE TRANSPORT TUB MIN. RADIUS = 6"

2 PLUMBING - NUGGET ICE - PEDESTAL STACK

Scale: $\frac{3}{4}" = 1'-0"$

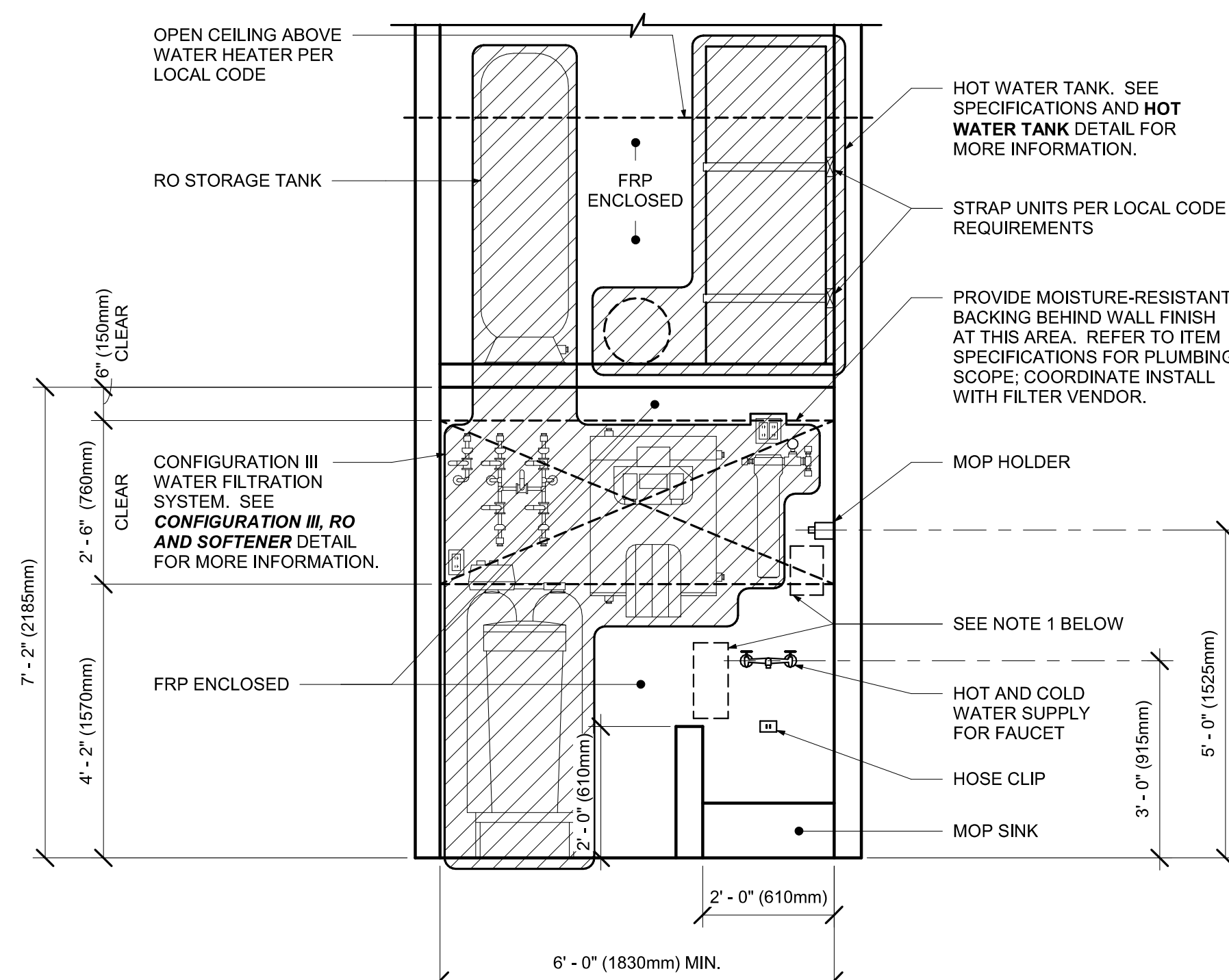

NOTE:
1. KEEP CLEAR AT BACKWALL FOR CHEMICAL DISPENSING SYSTEM COMPONENTS, TO BE INSTALLED BY SYSTEM VENDOR. REFER TO POSTED INSTALLATION GUIDELINES FOR MORE INFORMATION.

② CONFIGURATION III

Scale: $1/2" = 1'-0"$

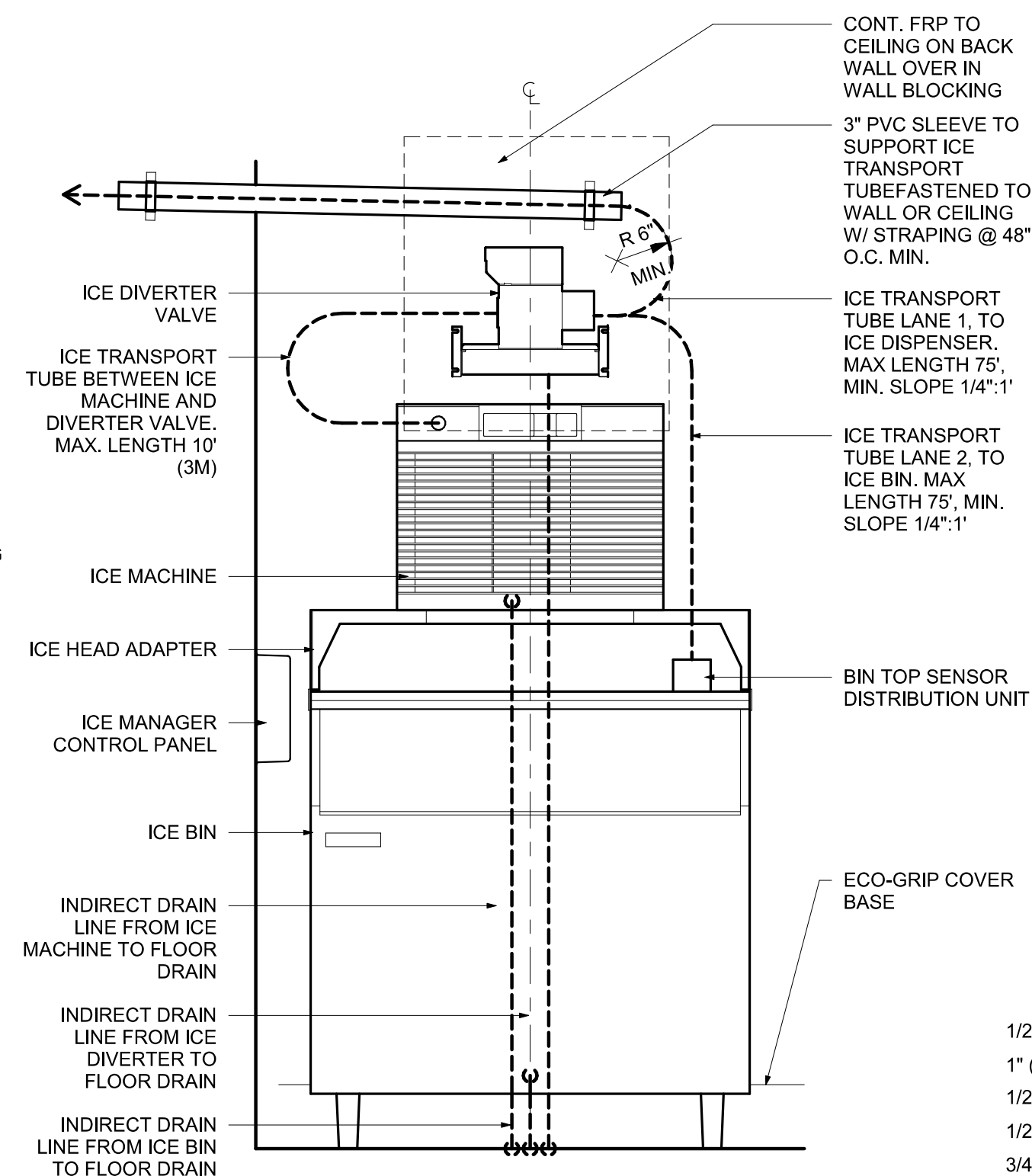

1/2" (15mm) _____
 1" (25mm) BYPASS _____
 1/2" (15mm) _____
 1/2" (15mm) FIP _____
 3/4" (20mm) _____
 1/2" (15mm) _____
 CHROME _____
 ESCUTCHEONS (TYP.) _____
 1/2" (15mm) _____
 BRASS THREADED BALL VALVE
 SHUT-OFF VALVE (TYP.) _____
 MAX 72" (1829mm) A.F. _____
 UNION (TYP.) _____
 1/2" (15mm) _____

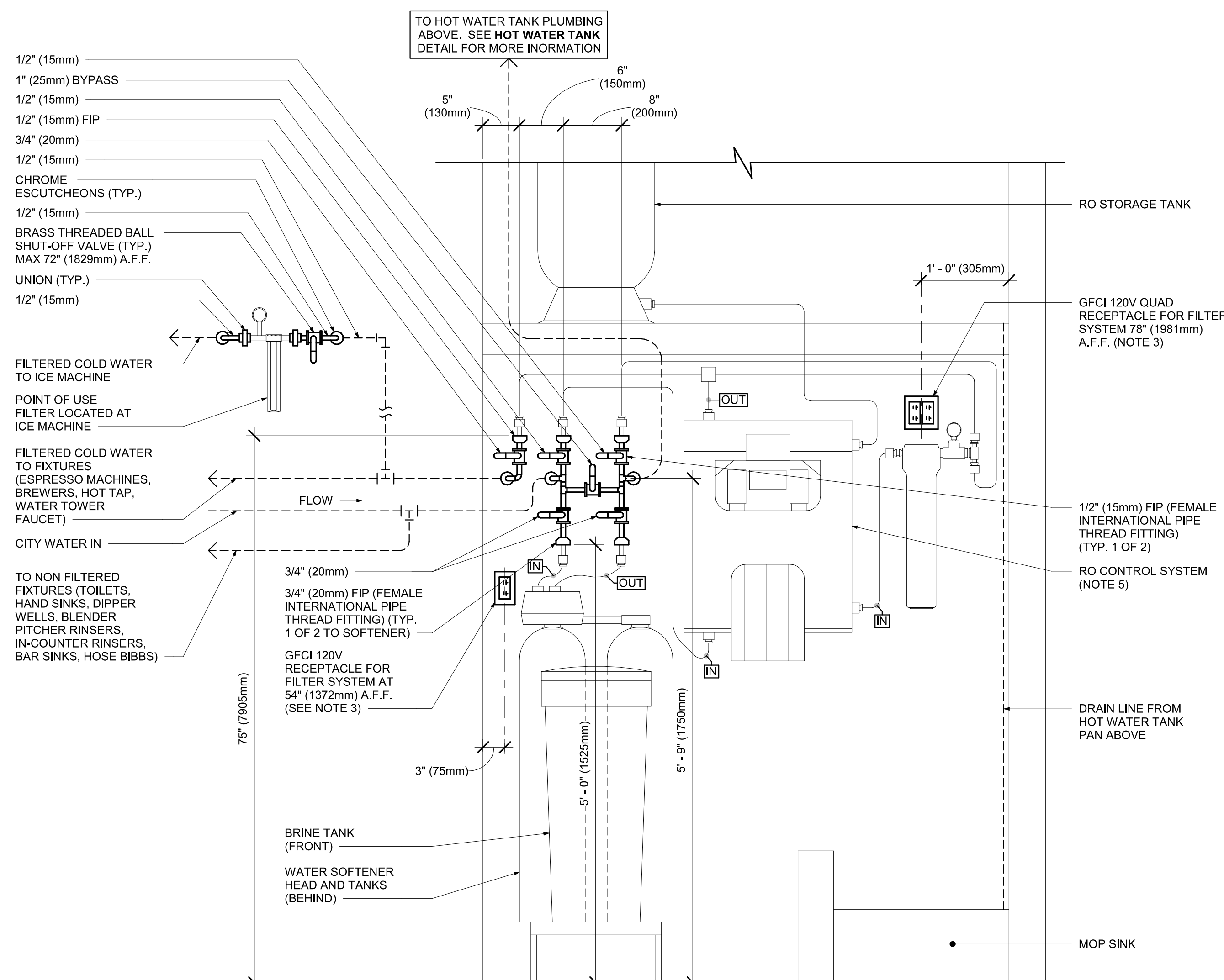

NOTES:

1. ALL COMPONENTS DRAWN IN BOLD ARE GC RESPONSIBILITY. GC TO COORDINATE INSTALLATION OF ALL OTHER COMPONENTS SHOWN WITH FILTER VENDOR.
2. ALL PIPING SHALL BE COPPER EXCEPT PEX TYPE PIPING WHICH IS ACCEPTABLE BETWEEN FILTER SYSTEM COMPONENTS AND ADVANSYS DISHWASHER WHERE ALLOWED BY CODE.
3. COORDINATE WITH ELECTRICAL CONTRACTOR FOR RECEPTACLES.
4. PROVIDE WATER SOFTENER INDIRECT DRAIN TO SINK, INSTALLED PER CODE. (CONFIRM REQUIREMENTS WITH SOFTENER EQUIPMENT CUTSHEETS IN ITEM SPECIFICATIONS).
5. IN MUNICIPALITIES WITH BRINE RESTRICTIONS, REFER TO THE WATER SYSTEM CONFIGURATIONS APPENDIX UNDER ITEM SPECIFICATIONS FOR WATER SOFTENER EXCHANGE TANK SCHEMATIC.
6. COMPONENTS ARE TO BE POSITIONED TO MAXIMIZE ACCESS FOR REGULAR SERVICING. PRE-FILTER, BYPASS VALVES, AND SOFTENER TANKS MUST BE INSTALLED 72" (1829MM) AFF OR LOWER.

4. CONFIGURATION III, RO AND SOFTENER WATER FILTRATION

Scale: 1" = 1'-0"

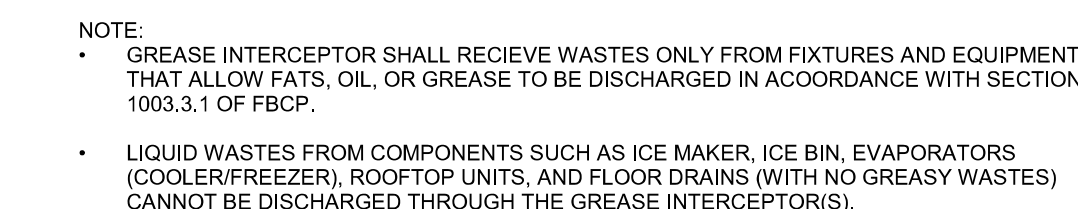

ESPRESSO BAR PLUMBING STUB-UP KEY	
1	CWF STUB-UP
2	CW STUB-UP

NOTE: SEE SHEET A102 - BUILDING FLOOR PENETRATION PLAN FOR FINAL DIMENSIONED LOCATION.

1 PLUMBING STUB-UPS AT ESPRESSO BAR

Scale: 1 1/2" = 1'-0"

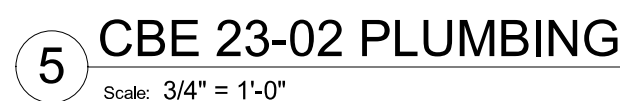
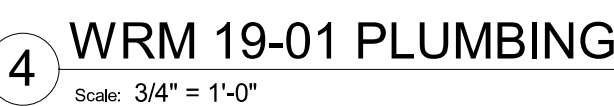
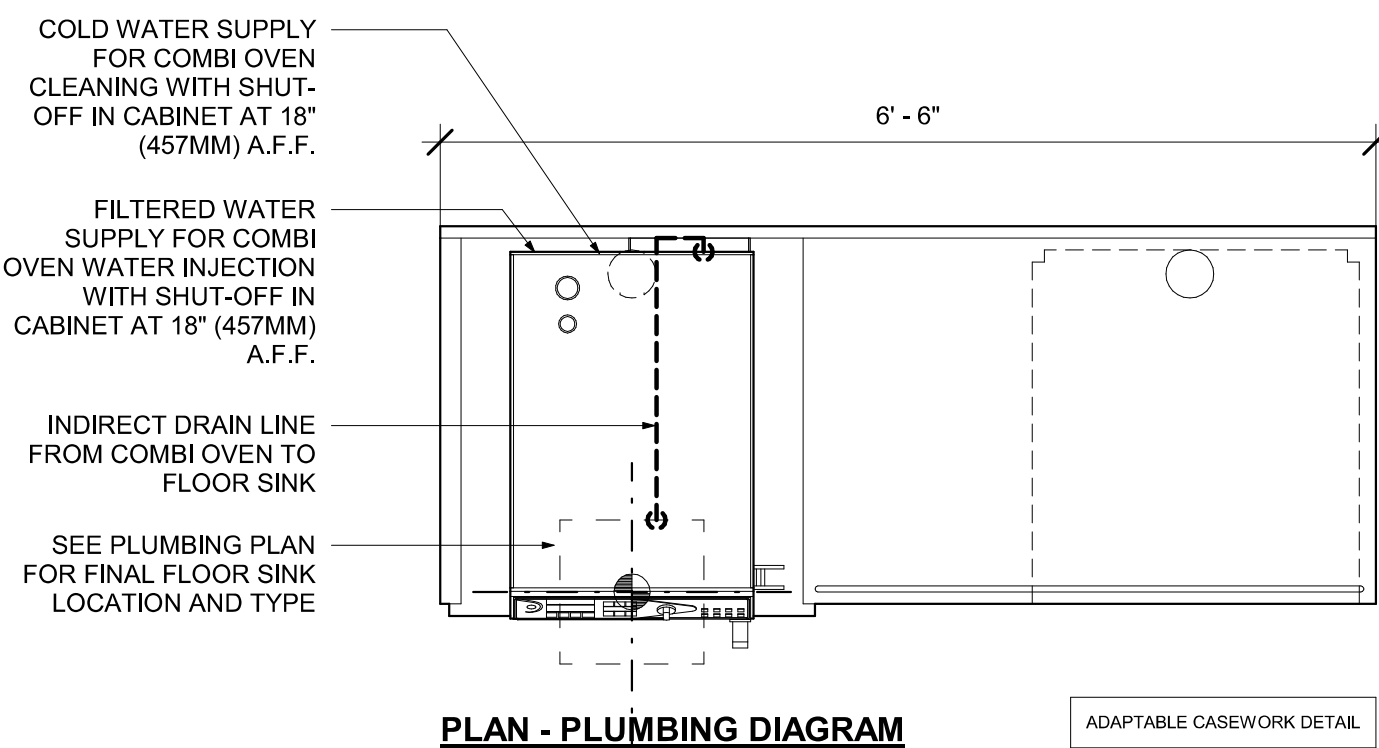
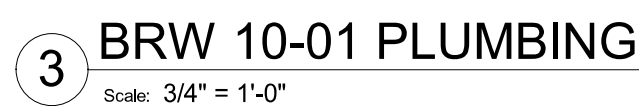
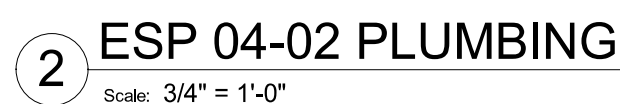

STARBUCKS TEMPLATE VERSION: i2024.01.01



M Consultants, LLC
750 Brookside Blvd.
Westerville, Ohio 43081
phone: 614.839.4639
fax: 614.839.2222



Florida Certificate of Authorization #29103

PROJECT ADDRESS:
2560 MCMULLEN BOOTH ROAD
CLEARWATER, FL 33761-4150

SHEET NUMBER:

P502

MINIMUM DIMENSIONS OF GALVANIZED SHEETMETAL PROTECTION SHIELDS AT PIPE HANGERS		
NOMINAL SIZE PIPE	SHIELD LENGTH (IN.)	GAUGE THICKNESS
1/2" & 3/4"	12	18
1" - 2-1/2"	12	18
3" - 4"	16	18
6"	18	16

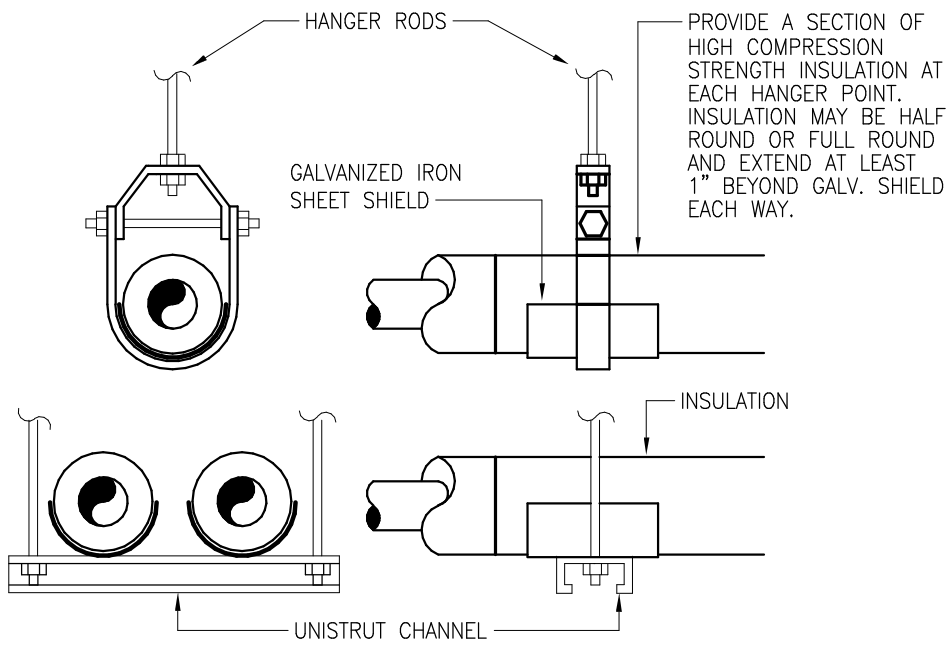

3 HANGER FOR INSULATED PIPING1
Scale: 1/8" = 1'-0"

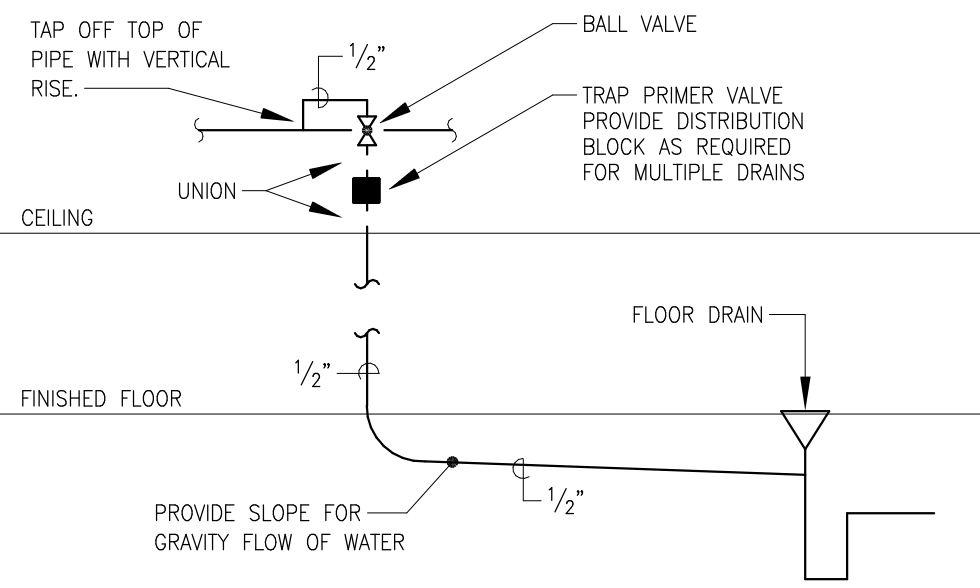

4 TRAP PRIMER1
Scale: 1/8" = 1'-0"

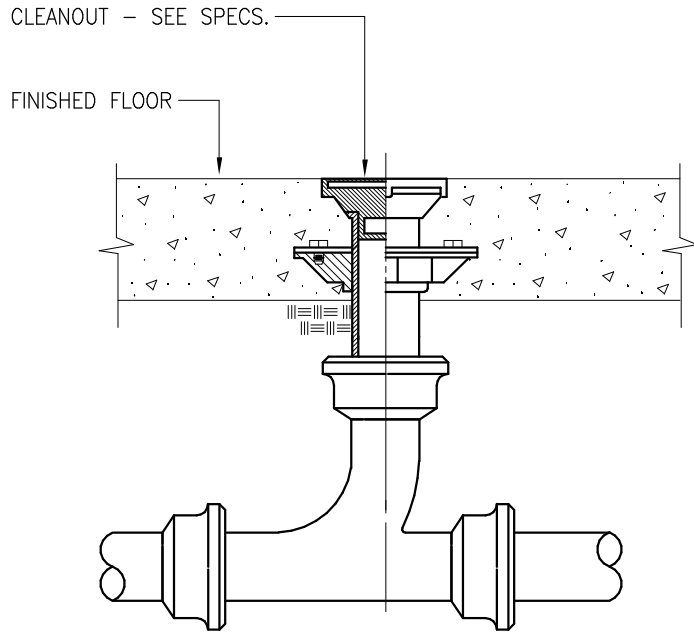

1 FLOOR CLEANOUT1
Scale: 1/8" = 1'-0"

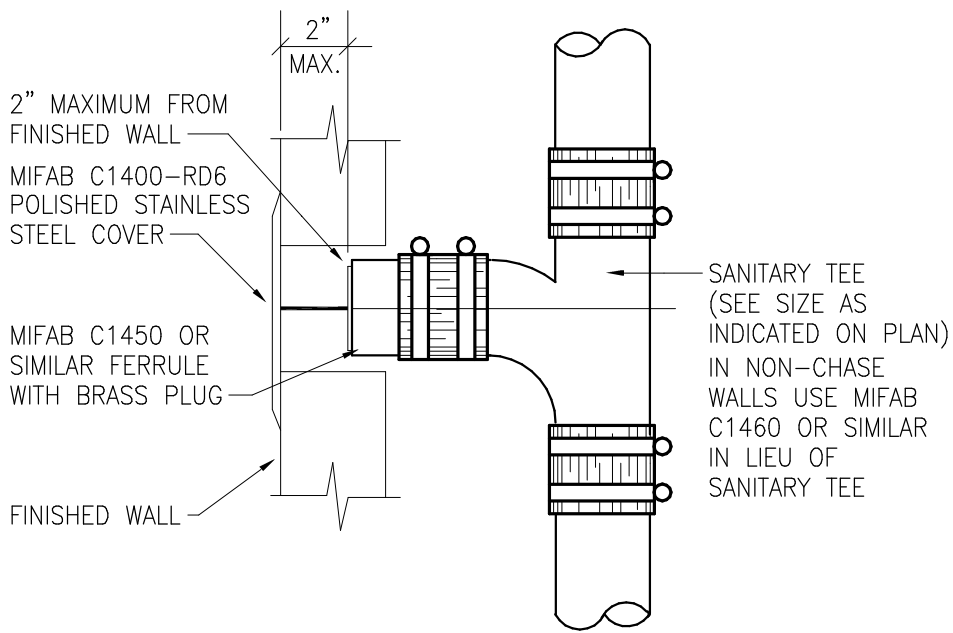

2 WALL CLEANOUT1
Scale: 1/8" = 1'-0"

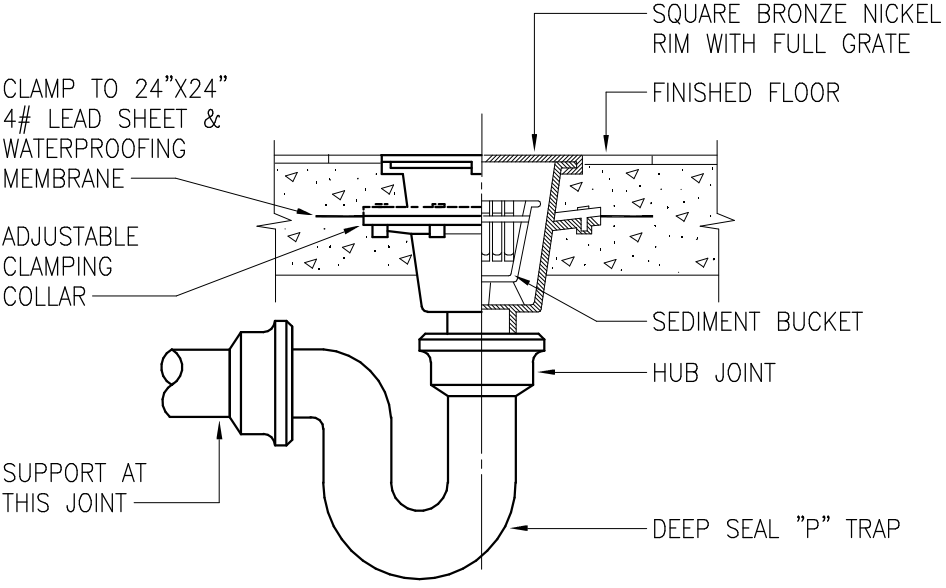

5 FLOOR SINK1
Scale: 1/8" = 1'-0"

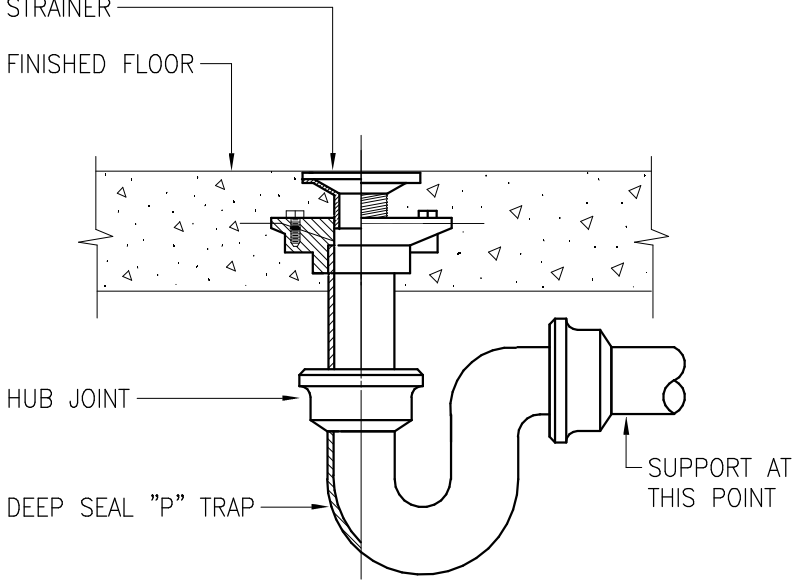

6 FLOOR DRAIN1
Scale: 1/8" = 1'-0"

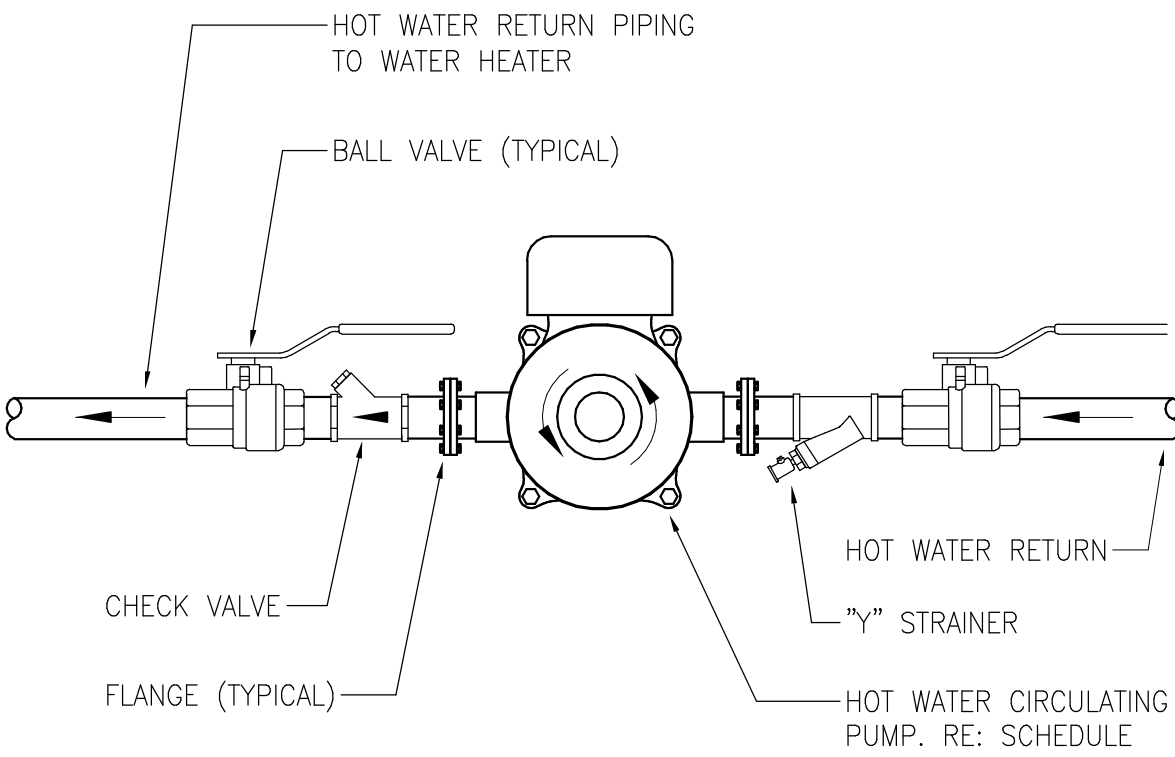

7 HOT WATER CIRCULATING PUMP1
Scale: 1/8" = 1'-0"

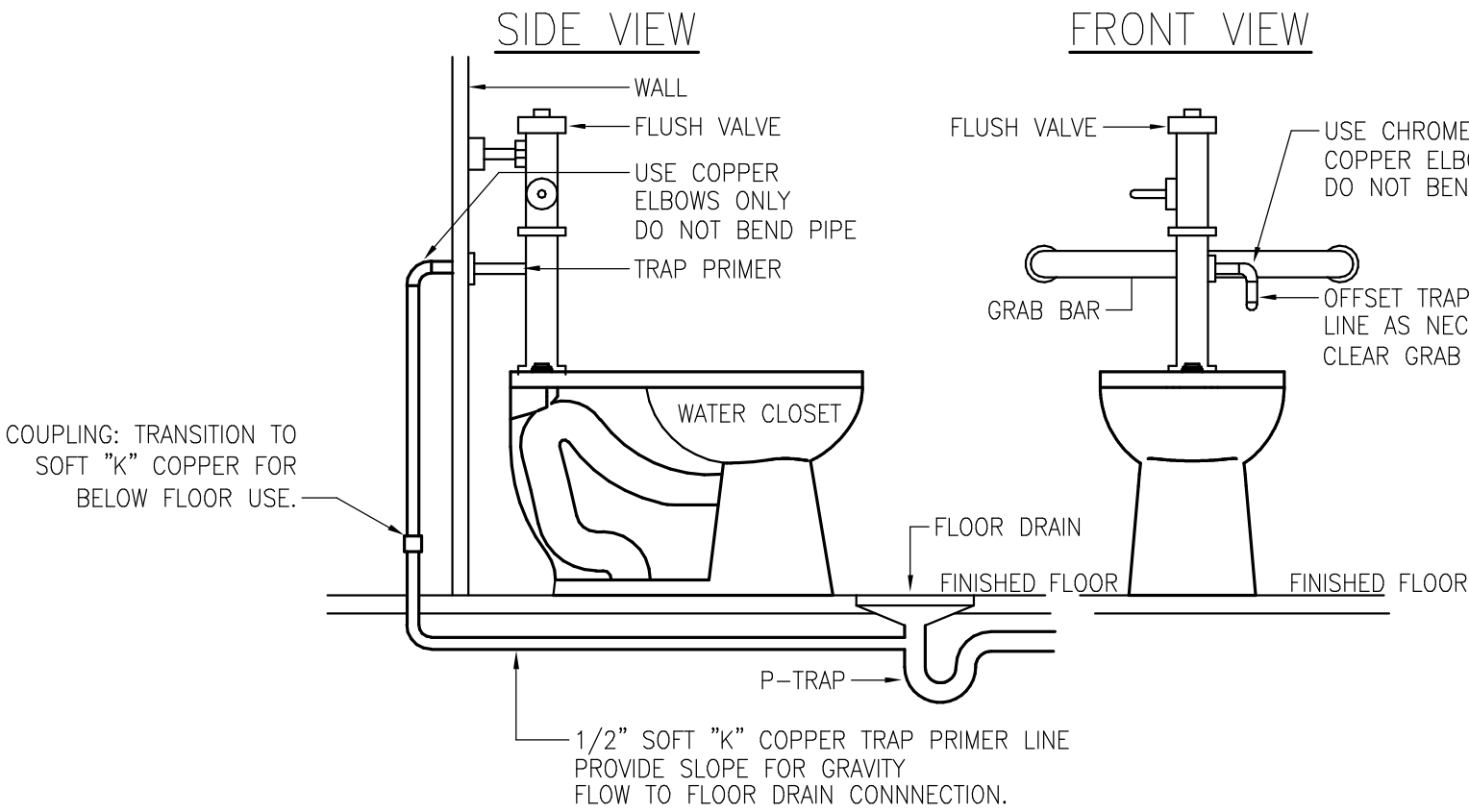

8 FLUSH VALVE TRAP PRIMER1
Scale: 1/8" = 1'-0"

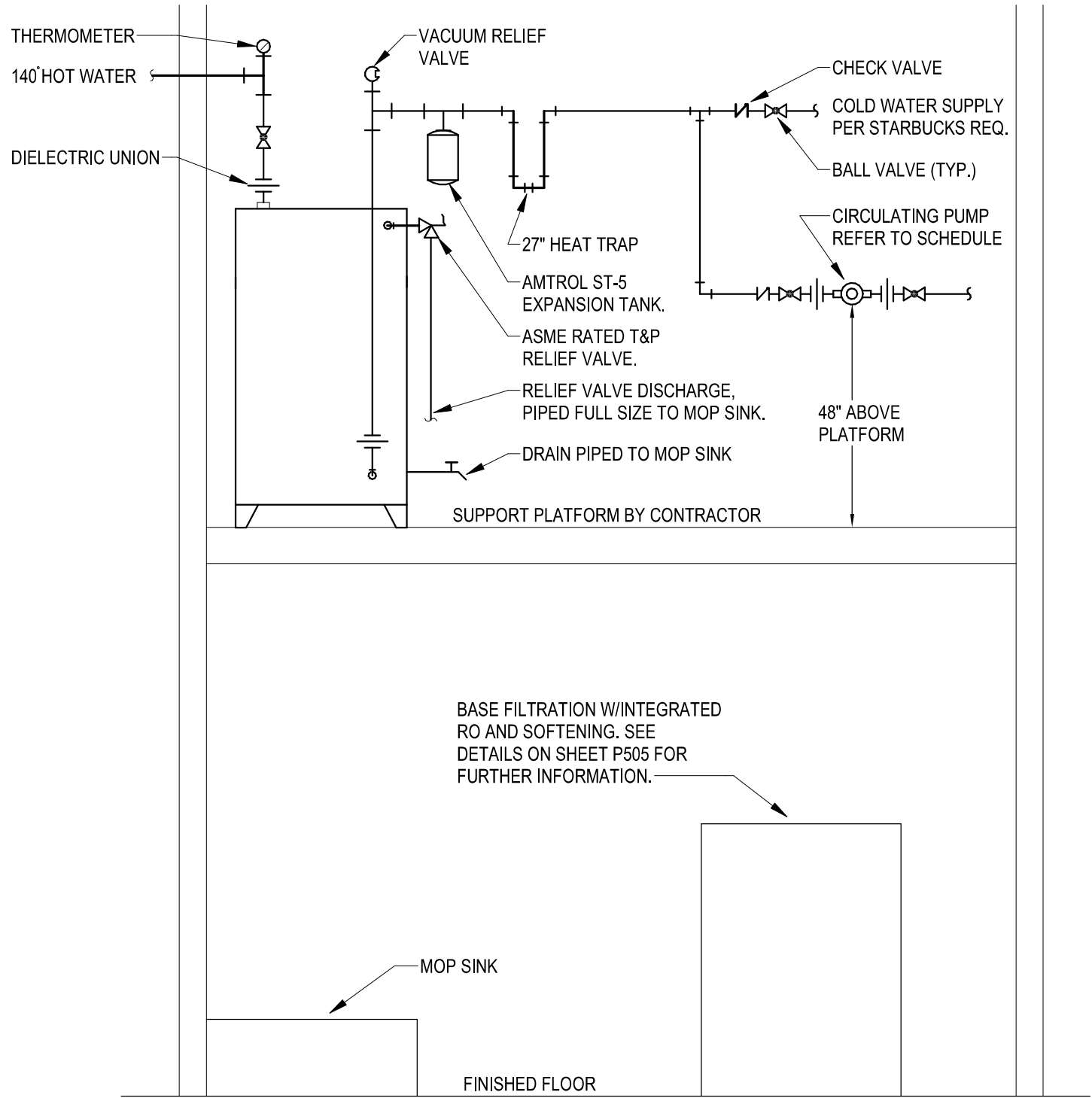

9 ELECTRIC WATER HEATER
Scale: 1/8" = 1'-0"



© 2021 STARBUCKS COFFEE COMPANY

STARBUCKS®
2401 UTAH AVENUE SOUTH
SEATTLE, WASHINGTON 98134
(206) 318-1575

THESE DRAWINGS AND THE PROJECT MANUAL ARE CONFIDENTIAL AND SHALL REMAIN THE SOLE PROPERTY OF STARBUCKS CORPORATION, WHICH IS THE OWNER OF THE COPYRIGHT IN THIS WORK. THEY SHALL NOT BE REPRODUCED (IN WHOLE OR IN PART), SHARED WITH THIRD PARTIES OR USED IN ANY MANNER ON OTHER PROJECTS OR EXTENSIONS TO THIS PROJECT WITHOUT THE PRIOR WRITTEN CONSENT OF STARBUCKS CORPORATION. THESE DRAWINGS AND SPECIFICATIONS ARE INTENDED TO EXPRESS DESIGN INTENT FOR A PROTOTYPICAL STARBUCKS STORE (WHICH IS SUBJECT TO CHANGE AT ANYTIME) AND DO NOT REFLECT ACTUAL SITE CONDITIONS. NEITHER PARTY SHALL HAVE ANY OBLIGATION NOR LIABILITY TO THE OTHER (EXCEPT STATED ABOVE) UNTIL A WRITTEN AGREEMENT IS FULLY EXECUTED BY BOTH PARTIES.

STARBUCKS TEMPLATE VERSION: I2024.01.01

Digitally signed by Mark P. Huffman
DN: cn=Mark P. Huffman, email=mark.p.huffman@mcconsultants.com,
c=US, ou=McConsultants, o=McConsultants, email=mark.p.huffman@mcconsultants.com,
serialNumber=1A5520200172767,
c=US
Date: 2024.01.28 09:07:28 -0500

M Consultants, LLC
750 Brookridge Blvd
Westerville, Ohio 43081
phone: 614.839.4639
fax: 614.839.9222



PROJECT NAME:
N MCMULLEN BOOTH & ENTERPRISE RD

PROJECT ADDRESS:
**2560 MCMULLEN BOOTH ROAD
CLEARWATER, FL 33761-4150**

STORE #: 8447
PROJECT #: 2442020
ISSUE DATE: 01-26-2024
DESIGN MANAGER: BRENT MCCLURE
PRODUCTION DESIGNER:
CHECKED BY:

Revision Schedule			
Rev	Date	By	Description

SHEET TITLE:
PLUMBING DETAILS

SCALE: AS SHOWN

SHEET NUMBER:

P503

PERMIT SET - FOR CONSTRUCTION USE

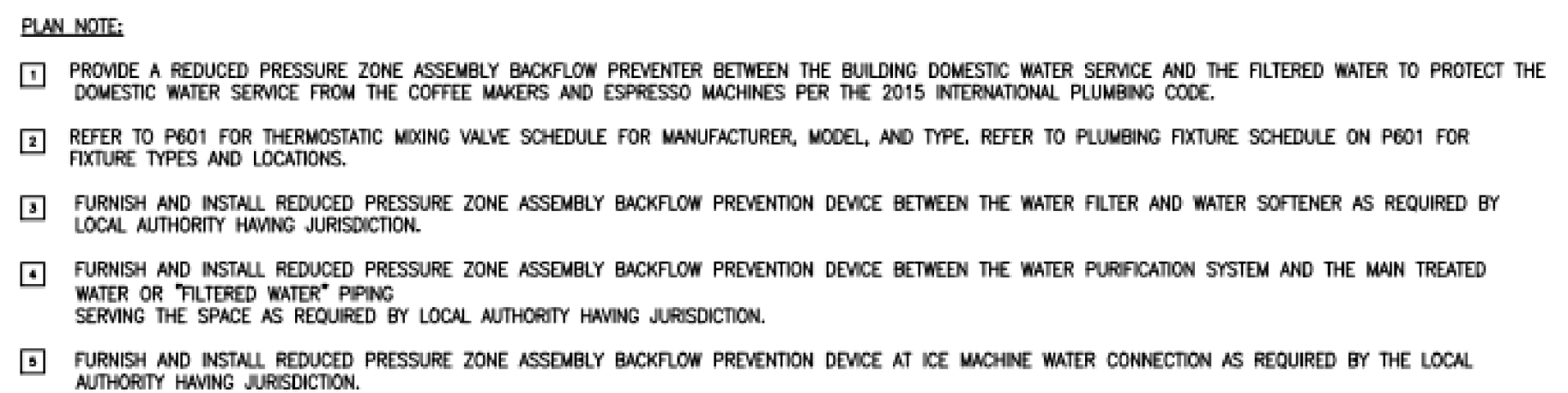

2 CONFIGURATION III BASE FILTRATION WITH INTEGRATED RO + SOFTENING



SPECIFIC NOTES ON THE DETAILS ON THIS SHEET STILL APPLY, REGARDLESS OF WHICH SYSTEM IS PROVIDED IN ORDER TO MAINTAIN SYSTEM DESIGN AND CODE COMPLIANCE WITH THE AUTHORITY HAVING JURISDICTION.



